THE WEATHER

Fair and somewhat cooler tonight; Friday fair, moderate to westerly winds.

THE LOWELL SUN

6 O'CLOCK

ESTABLISHED 1878 | LOWELL, MASS. THURSDAY JUNE 1 1911 | PRICE ONE CENT

OPPOSED TO CHARTER

NIGHT EDITION

IN DIVORCE CASE

Unusual Feature in the Baril Contested Case

Co-respondent's Wife Appears as Witness for Libellee—Court Takes Case Under Advisement—Boston Lawyer Deplores Fact That Women Stenographers Are Assigned to Divorce Court

At today's session of the divorce court the case of Philomen Baril vs. Sarah Baril was resumed.

Mrs. Baril, the libellee, testified that she had met the man in question with his wife and had lunched with the couple. She emphatically denied any improper relations. She was cross-examined at length but her testimony was not shaken.

The unusual feature of the case was the appearance of the co-respondent and his wife on the stand in behalf of the libellee. They testified that the co-respondent's wife was present on nearly all the occasions when he met Mrs. Baril.

Unsigned post cards making appointments with the libellee were introduced and at Lawyer Charbonneau's request the co-respondent wrote Mrs. Baril's name on a piece of paper.

In his argument Lawyer Hennessy for the libellee, stated that the case amounted to nothing but the suspicions and imaginings of a jealous husband. He paid his respects to the private detective who would give uncorroborated evidence that will dissever people's lives and blacken people's characters, for a mess of pottage.

Lawyer Charbonneau in his argument stated that sufficient circumstantial evidence had been given to prove the charges against the libellee.

The court took the case under advisement.

The law case of C. S. Young of Wakefield vs. Chester L. Dane of Marblehead and Dexter M. Smith of Ipswich, an action of contract in the sum of $5000, was called at noon.

Women Stenographers

Hon. James A. McGeough, one of Boston's best known lawyers, was in court this morning to try a divorce case and he was much surprised to find a female stenographer assigned to the session. Mr. McGeough said: "I have always deplored the practice of having women stenographers in divorce court sessions, there is so much evidence unfit for a lady to hear. I think that the assignments of stenographers could be made so as to have male stenographers at divorce sessions without depriving the women stenographers of a livelihood."

Promotors wanted to organize a company to take over the lucky offices and distributing depot of O'Sullivan Rubber Co., Lowell Mass., to be vacated August 1.

BRITISH GOLF TOURNAMENT

PRESTWICK, Scotland, June 1.—H. H. Hilton of the Royal Liverpool Golf club and E. A. Lassen of the Lytham Golf club, both previous holders of the title, won their games in the semi-final round of the British amateur golf tournament here today. The final round will be played tomorrow.

Mr. Edouard Deslandes, the winner of the gold medal at the High school annual prize drill, is the son of Mr. and Mrs. Ambroise Deslandes of 85 Branch street.

BASE BALL

SPALDING PARK TOMORROW AT 3 P. M.

LAWRENCE vs. LOWELL

Tickets at Carter & Sherburne's, Hall & Lyon's and Riker-Jaynes'.

EXTRAORDINARY WEEK-END SALE

Calnan & Guthrie Cut-Price Grocers

113-115 Gorham St., Cor. Winter St. Tel. 2936
513 Merrimack St., Near Tremont St. Tel. 2170

N. B.—We will save you 33 per cent. on every purchase at our stores during Friday and Saturday.

SALT RIBS! SALT RIBS!!

Best Fancy Salt Spare Ribs—These are single sheets and are very meaty, lb..... 8¾c

SHOULDERS! SHOULDERS!!

Best Fancy Sugar-Cured Smoked Shoulders—These are medium sized, very lean and trimmed to order, lb 9¾c

BEST PURE LEAF LARD (Kettle Rendered)—This is absolutely pure, and none better, lb..... 10½c

S. & H. Stamps Free

100 S. & H. STAMPS WITH 1 LB. BEST TEA.
100 S. & H. STAMPS WITH 1 LB. BEST BAKING POWDER.
35 S. & H. STAMPS WITH 1 LB. BEST PURE COFFEE.

SPECIAL—10c Can Famous "Lighthouse" Cleanser—It lightens work. The housekeeper's friend..... 5c

Native Spinach, Dandelions, Radishes, Rhubarb, Lettuce, New Cabbage, Strawberries, Pineapples, etc., etc., Always at Cost Price.

ALL GOODS GUARANTEED. PROMPT DELIVERY.

LEAVE TO WITHDRAW

To Be Reported on Bill for New Charter for Lowell

The committee on cities of the legislature will report leave to withdraw on the measure to provide a new charter for the city of Lowell. This information was given out at the state house this afternoon by a leading republican member of the legislature. The clerk of the committee was busy today making a poll of the members of the committee, and and it was announced that the vote would be 10 to 5 in favor of granting the petitioners for a new charter leave to withdraw. This will be a great disappointment to Judge Fisher and the other members of the charter committee who have been greatly interested in the movement to provide better government for the city of Lowell. It is said that Lowell men have been at work with members of the legislature to bring about such a report. The report will be sent to the legislature tomorrow.

CITY COUNCIL

Will Not be Called to Meet in Special Session

The Mayor Signed the $35,000 Loan Order—Major Wise Coming to Inspect the Dracut Rifle Range—New Site for Rifle Range is Available

There will be no special meeting of the city council this evening, and there will be no meeting until the regular meeting on Tuesday evening, unless Mayor Meehan should very suddenly change his mind. The mayor was at his office bright and early this morning, and left city hall before eleven o'clock. Before leaving he said to a Sun reporter: "I have not called a special meeting of the board of aldermen for this evening and I do not intend to call one. I see no necessity for a special meeting. I have done all I can in the matter of the $5000 for gypsy moth extermination, etc. The matter is squarely up to the board of aldermen. So far as I can see at the present time there will be no meeting of the city government until Tuesday evening."

Before leaving his office his honor affixed his signature, approving the loan order of $35,000 recently passed by the city council for the purpose of macadamizing Summit, North, Otis and Washington streets and Knapp avenue, and portions of Stackpole, Mansur, Dalton, West Sixth, Riverside, Bourne, Moody and Lilley avenue.

He also signed the resolution for the street watering of Chestnut street and several resolutions granting pole locations to the N. E. Telephone Co.

Waterways Committee

The meeting of the committee on "waterways" scheduled for this evening has been postponed until next Thursday evening, at which time it is expected that at least one member of the Metropolitan park commission will be present.

A New Rifle Range

Tomorrow afternoon at 3.30 o'clock, the committee on military affairs will convene at city hall, and then, accompanied by Major Wise of Boston, state inspector of rifle practice, Col. Upton, aide on the staff of the adjutant general, Capts. McNulty, Joyce, Peterson and Gregg of the local militia companies, will go on a tour of inspection. They will first visit the Dracut rifle range where a thorough inspection will be made by the committee, but more particularly by Major Wise, the inspector of rifle practice, who appears in the interest of the state. Leaving the rifle range the party will auto out to Wamesit, and view a plot of land of several acres, which it is said can be bought or leased by the city, for the purpose of manoeuvres. The next stop will be at the Livingston land on the Princeton boulevard where a parcel of land can be leased or bought by the city for the purpose of erecting a new rifle range.

In the evening at 7.30 o'clock, the committee will hold a very important meeting in the aldermanic committee room at city hall. It is more than probable that both Major Wise and Col. Upton will address the meeting and make some valuable suggestions to the committee.

Marriage Intentions

The following licenses were taken out by the interested parties at the city clerk's office this morning:

Fred A. Hill, 89 East Merrimack street, 25, contracting painter, to Elsie Singelais, 170 Riverside street, 23, at home.

Havekos Larkaves, 48 Lewis street, 24, mill operative, to Kantena Koteeleanou, Lawrence, Mass., 20, at home.

Work Harder

Don't neglect your business just because hot weather has arrived.

Secure an electric fan and work harder this summer, next summer and every summer.

LOWELL ELECTRIC LIGHT CORP.

50 Central Street

ROLAND GARROS

Trying to Overtake Aviator Beaumont

ROME—June 1.—In a determined effort to overtake his keenest rival, Andre Beaumont, who was the first aviator to complete the second stage of the Paris-Rome-Turin flight, Roland Garros started from Pisa at 10.30 a. m. bound for Rome. Garros, who was delayed at Pisa yesterday by an accident which badly damaged his machine, received a new aeroplane this morning. After working for two hours on the motor to perfect its movement the man ascended and, hugging the Mediterranean coast, headed toward the Italian capital. The Italian torpedoboat Fulmine followed in the wake of the airman for a distance of ten miles when the warship was outdistanced.

Garros passed over Grosseto, about 80 miles south of Pisa, at 11.50 a. m.

Who will succeed the O'Sullivan Rubber Co. as tenants in Associate Building, Lowell, Mass.? Applications received from any part of the country will be considered.

Fifty Years Old

Mechanics Savings Bank

202 MERRIMACK ST.

Interest Day

Saturday, June 3rd

INTEREST BEGINS

Saturday, June 3

SAVINGS DEPARTMENT

Traders National Bank

Hours: 8 to 3; Saturdays 8.30 to 12.30, 7 to 9 p. m.

Poland Water

For Sale By

F. AND E. BAILEY & CO.
G. A. WILLSON & CO.

LAWRENCE CASES

SALEM, June 1.—The trial of Patrick Lyons, superintendent of streets, Phillip Holland, a contractor, and M. L. Flynn, a clerk, all of Lawrence, who are charged with conspiracy to defraud the city, will begin in the superior court next week. Judge Schofield will announce the exact date at least two days before the opening.

In court today Lyons and Holland pleaded not guilty on 18 counts of an indictment and Flynn pleaded not guilty on eight counts. They also entered a plea of abatement in that Fred L. Snow, jointly indicted with them, was described in the indictment as living in Lawrence, whereas his home is in Lowell. The plea of abatement was overruled and an exception noted. Snow was not in court today but it is understood he will appear as a witness next week.

Lowell, Thursday, June 1, 1911

A. G. Pollard Co.

THE STORE FOR THRIFTY PEOPLE

Unusual Bargain Opportunities

SPECIAL PRICES FOR

BLACK MOHAIR DRESS GOODS

The most remarkable values in Sicilians and Brilliantines ever offered. Whole pieces; perfect goods, with a high, pure lustre. These were purchased at very reduced prices and the following bargains are the result:

15 pieces in plain or striped Brilliantine, 38 inches wide, pure mohair, Priestley's make, regular value 59c.
Special Sale Price, 39c yard

14 pieces of Sicilians, plain only, very high lustre, heavy quality, 45 inches wide, value 75c per yard.....Special Sale Price, 49c yard

9 pieces, in both plain or stripes, extra heavy quality, beautiful black, high lustre, full 50 inches wide; value 89c per yard.
Special Sale Price, 59c yard

Palmer Street — Right Aisle

SPECIAL OFFERINGS IN

Beautiful Embroideries and Laces

100 yards Nainsook Allovers, 22 inches wide, regular price 50c per yard.....Only 29c yard

100 yards Swiss Allovers, in eyelet and floral patterns, 22 inches wide, regular price $1.00 per yard.....Only 50c yard

Embroidered Batiste and Baby Irish Flouncings, 27 inches wide, regular price $1.50 per yard.....Only $1.00 yard

Embroidered Batiste Bands, to match flouncing, regular price 79c per yard.....Only 69c yard

East Section — Centre Aisle

Out of the Regular in

LADIES' WEAR

$10.98 LINEN SUITS, $3.98—Made of fine extra heavy linen; colors, tan, light blue, brown, black and peach.....$3.98

98c SEERSUCKER PETTICOATS, 59c—Made in white and striped seersucker, with deep ruffle and under flounce.....59c

49c LAWN DRESSING SACQUES, 29c—Made in a variety of fancy patterns, in good quality lawn. Sizes 34 to 44.....29c

$12.50 MISSES' SERGE COATS, $7.50—Made of good quality serge; colors, navy, tan and dark blue. Sizes 14 to 20 years. $7.50

Cloak Dept. — Second Floor

FREE

50c jar Palm Olive Cream with 6 cakes of Palm Olive soap, 49c. Total value $1.20. To our customers who use the Palm Olive Soap, this is a rare opportunity to secure a jar of cream free. Miss Keene would be pleased to have all our customers stop at the toilet goods counter, so she can explain the good qualities of these goods.

West Section — Right Aisle

KILLED HIS CHUM

New York Boy Admits That He Shot His Companion

NEW YORK, June 1.—Not until Carmine Piombino broke down today and said he had fired the fatal shot were the police able to decide which of four boys was responsible for the death of John Miel. The Miel boy's body, stuffed into a burlap bag, was found last night in the cellar of a tenement in the Italian quarter. Four of his playmates from 10 to 14 years old were arrested and while they admitted that he had been killed by one of the four each claimed his own innocence.

Piombino wept as he told his story and dropping on his knees called on the spirit of his dead friend to forgive him. He said that he had shot Johnny accidentally while they were struggling over money. After that the boys confessed that they took the dead boy's money, some $15, and spent it for candy and moving picture shows.

MURDER VICTIM

Identity of Woman May be Settled Today

NEW YORK, June 1.—The identity of the young woman whose body was found rotting in the bath tub of a vacant East Side flat four months after she died probably will be settled today. The coroner's inquest will determine the woman's real name. Coroner O'Grady, a Springfield, Mass., publisher, will appear as a witness and if he identifies the husband of the dead woman as the man who married his daughter, Elizabeth, in 1907, the police will consider the identification complete, even though the condition of the body prevents recognition.

The husband, who calls himself Harry Scheib, will be arraigned in the superior court on his habeas corpus proceedings demanding release from custody. O'Grady says that the man his daughter married was known as Hugh Allerton Sherman, and that he, the father, has been writing letters to her under that name. It was the discovery of some of these letters with the body that led to the notification of Mr. O'Grady and a trip here as a witness.

Thus far, the police have not revealed the evidence on which they determine that the woman was murdered. It is asserted, however, that the coroner has proof of this kind and it will appear at the inquest. Other important witnesses at the inquest will be women friends of Scheib.

"Just Say"
HORLICK'S
It Means
Original and Genuine
MALTED MILK
The Food-drink for All Ages.
More healthful than Tea or Coffee.
Agrees with the weakest digestion.
Delicious, invigorating and nutritious.
Rich milk, malted grain, powder form.
A quick lunch prepared in a minute.
Take no substitute. Ask for HORLICK'S.
Others are imitations.

DISCUSS PLANS

To Observe Anniversary of City's Incorporation

The joint special committee of the city council to decide upon the proper observance of the 75th anniversary of the incorporation of Lowell as a city met last evening in conjunction with a committee from the board of trade in the board of trade rooms. After a discussion lasting more than an hour the committee voted to adjourn until the evening of June 8. There were several suggestions made and a strong plea was urged for an industrial exhibit, but there seemed to be just a little hitch in regard to the financial aid necessary and as to where this aid should really come from for this particular part of the celebration. Mayor Meehan seemed to echo the sentiments of the municipal committee on this particular point when he said:

"We haven't the requisite machinery to carry this project through. We haven't the men or the time to go out and do the work of getting an industrial exposition here. The board of trade ought to do that part of it."

Mr. Fulton moved that the clerk be instructed to communicate with representative manufacturers and invite them and members of the board of trade to attend a meeting of the committee. It was so voted.

Mr. Murphy said that if the city didn't want to finance the project it would not be worth the trouble to go to the mill agents. An appeal must be made to public spirit and civic pride.

If you want help at home or in your business, try The Sun "Want" column.

CRIMINAL SUITS

May be Entered Against Duke and Others

NEW YORK, June 1.—James B. Duke, active head of the so-called "tobacco trust," will be one of the chief defendants in the event that the government should bring criminal action against the men named in the complaint in the recent suit against the combine. The department of justice is

now considering the question of bringing criminal suits against leading men in the American Tobacco company. Among the others named in the government's suit decided in the United States supreme court were Thomas F. Ryan, the New York financier, and P. A. B. Widener, the Philadelphia multi-millionaire. Attorney-General Wickersham will be the official who will decide as to whether or not criminal actions will be begun.

NEW REALTY CO.

Organized at Board of Trade Yesterday

The Lowell Realty company, with $10,000 pledged already, met at the board of trade rooms yesterday and organized.

George E. King was chosen chairman and John H. Murphy, secretary. Besides these two there were present Amasa Pratt, George L. Hooper, Geo. M. Harrigan, Elisha J. Neale, William B. Spalding, Clarence H. Nelson, Patrick O'Heare, E. B. Carney, Harvey B. Greene and Jesse H. Shepard.

The committee chose a sub-committee, consisting of five members, whose duty should be to draw up a declaration of trust and attempt to interest men in the project. This committee will also draw up a tentative plan of organization.

The realty company is the organization proposed by the board of trade to furnish money to erect a large mercantile building here such as are already established in Haverhill, Lynn and Brockton.

SMALLPOX CASES

THREE OF THEM REPORTED AT OXFORD

OXFORD, June 1.—Three cases of smallpox were discovered on the farm of William C. McDonald of this town yesterday. Two of McDonald's children, Allen, aged 2 years, and Margaret, aged 4 years, with Timothy Hurley, employed by Mr. McDonald, have been ill for the past few days and their ailment was diagnosed yesterday as smallpox.

Dr. Johnson R. Woodward, the family physician, who is also the associate medical examiner, became suspicious of the symptoms as they developed and notified the board of health, which sent Dr. Melvin G. Overlock, a state medical examiner, to investigate. An examination showed the cases to be smallpox, which it is thought was contracted in Seattle, Washington, from which place the family removed recently.

LOWER RATES

For Telephone Subscribers in Lowell

Telephone subscribers in this city are to have lower telephone rates according to a statement made yesterday by F. K. Hall, a representative of the New England Telephone & Telegraph company to the special joint committee of the city council appointed to consider the matter.

The conference was held in Boston and at its conclusion it was announced that within a few weeks a letter would be sent to the city council stating what reductions will be made.

Members of the special committee said that the proposition advanced was most satisfactory in every particular. Present at the conference with Mr. Hall were: Chairman Henri Achin, Jr., Aldermen Flanagan and Conners, and Councilman Coughlin and Clerk of Committee Dowling.

If you want help at home or in your business, try The Sun "Want" column.

The Bon Marche
DRY GOODS CO.

TOMORROW MORNING at Eight O'Clock We Open

A Sale of
Twenty-Two Hundred and Sixty-Two
WASH DRESSES
At Less Than Half Price

Last week we purchased for spot cash at a ridiculously low price THE ENTIRE STOCK OF THE BARRY MFG. CO. OF WEYMOUTH, MASS. Every dress in the lot is made in the most approved style of good material under sanitary conditions. We have divided them into three lots and offer them to you at

LESS THAN THE COST OF MATERIALS

600 Wash Dresses at 98c

Dresses at positively much less than the cost of the material alone. Long, short and kimona sleeve styles, cut high or low neck, in fine Percales, Chambrays, Ginghams, Basket Cloths and Novelty materials in dots, stripes, plaids and figures. Come here Friday or Saturday and get three or four dresses for the same money you can get one dress for elsewhere. The greatest values this store ever offered you in wash dresses. $1.50, $2.00, $2.49, $3.00, $3.50 and $4.00 dresses for

98c

1270 Wash Dresses at $1.98

This lot of dresses makes up the balance of this manufacturer's stock of better dresses, and consists of Foulard patterns in Lawns and Foulardine materials, handsome figured Lawns and Dimities, Bates Ginghams, Mercerized Sateens, handsome Striped Percales and Chambrays; some with lace yokes, some with silk and satin trimmings; new kimona sleeves or long sleeves in high or Dutch neck styles; dainty figures, stripes, checks, plaids and plain colors. Friday and Saturday we offer you your choice of these $4.00, $4.50, $5.00 and $6.00 dresses for

$1.98

392 Bates Gingham Dresses for Girls at 79c Each

You know what Bates Gingham is. You also know the cost of material enough for a girl's dress of 8 to 14 years. Here are dresses offered at one-half price and less in handsome Scotch plaids in a dozen colors, with plain Chambray trimmings on collar, yoke and cuff, full pleated skirt all round, buttons entire length of back to bottom of skirt, for girls aged 8 to 14; also plain colors of tan and Copen blue, white piping pleated skirts, etc. All sizes. Entire lot at one price, $1.25, $1.49 and $1.75 children's dresses for

79 Cents

FOOD SALE TOMORROW AT 1 O'CLOCK BY LADIES' AID SOCIETY OF FIFTH STREET BAPTIST CHURCH.

Six Special Waists
FOR FRIDAY AND SATURDAY

$2.98 WAISTS FOR
$2.29
FRIDAY and SATURDAY

Waists Made of All-Over Hamburg—With tucked back and front, three-quarter length sleeves, cuffs and collar trimmed with Cluny lace, button through with crochet buttons. Regularly $2.98. Special Friday and Saturday.....$2.29

Waists Made of Fine Batiste—With yoke hand embroidered and trimmed with plaque Val. medallions; tucked front and back, lace trimmed, long sleeves. Regular price $2.98. Special Friday and Saturday $2.29

Waists Made of Fine Batiste—With front of fine hamburg, lace yoke extending over the shoulders, tucked back, long sleeves, lace trimmed collar and cuffs to match. Regular price $2.98. Special Friday and Saturday.....$2.29

Waists Made of Fine Batiste—With front of bow-knot pattern hamburg; yoke and panel front of German Val. and Cluny lace, long sleeves, cuffs and collar lace trimmed. Regular price $2.98. Special Friday and Saturday $2.29

Hand Embroidered Linen Tailored Waists—Shirt front style, trimmed with linen lace, tailored sleeves, laundered cuffs and collar. Regular price $2.98. Friday and Saturday $2.29

Waists Made of Linen—With front of half-inch tucks, tucked back to match, laundered cuffs and collar. Regular price $2.98. Special Friday and Saturday $2.29

Reduction Sale of Millinery

Sale Price $2.98 Sale Price $3.98 Sale Price $4.98 Sale Price $1.98

One Hundred Trimmed Hats at $1.98 Each—Large and medium sized hats, in dark and light colors, coarse braids and satin braids; trimmings of ribbon, flowers, foliage and fancy wings. Regular price $3.98. Sale price.....$1.98

One Hundred and Ten Trimmed Hats at $2.98 Each—In all the latest styles and colors; trimmings of velvet, fancy ostrich feathers and flowers. Regular price $4.98. Sale price.....$2.98

Children's Trimmed Hats at 69c Each—Made of fancy rough braids, trimmed with ribbons and fancy silk. Worth $1.50. Now.....69c

75 Trimmed Hats at $3.98 Each—Large pressed shapes with velvet fold and turned up side effects, trimmed with flowers, foliage and large bows of messaline ribbon in black and colors. Regular price $6.98. Sale price.....$3.98

50 Trimmed Hats at $4.98 Each—Striking models in large and small types, made of Ramie, Chip, Milan and Silk Braids, trimmed with ostrich and fancy feathers, ribbons, velvet and flowers, in black and colors. Regular price $9.98. Sale price $4.98

Panama Hats at 69c Each—For vacation and auto wear. Worth $1.49 ..... 69c

The Bon Marche
DRY GOODS CO.

Tomorrow Morning at 8 O'Clock we place on sale Fifty Thousand Yards of White Ribbons suitable for

June Brides, Graduation, Confirmation, First Communion, Etc.

—AT—

About Two-Thirds Regular Prices

A fortunate purchase direct from the looms of a large manufacturer of All white Ribbons in Taffetas, Satin Taffetas, Messalines, Moire, Fancy Stripes, Metallic Taffetas, Dresdens and New Jacquards.

3 Inch Silk Taffeta, regular price 12 1-2c yard. Sale Price 8c yard

3 1-2 Inch Silk Taffeta, regular price 15c yard. Sale Price 10c yard

4 Inch Silk Taffeta, regular price 17c yard. Sale Price 11c yard

4 1-2 Inch Silk Taffeta, regular price 19c yard. Sale Price 12 1-2c yard

3 Inch Satin Taffeta, regular price 25c yard. Sale Price 15c yard

4 1-2 Inch Wash Taffeta, regular price 23c yard. Sale Price 15c yard

Fancy Stripe Moire, regular price 29c yard. Sale Price 19c yard

Fancy Wash Taffeta, regular price 29c yard. Sale Price 19c yard

Heavy Taffeta, regular price 33c yard. Sale Price 19c yard

Satin Taffeta, regular price 35c yard. Sale Price 19c yard

5 Inch Moire, regular price 25c yard. Sale Price 17c yard

3 Inch Satin Taffeta, regular price 29c yard. Sale Price 17c yard

3 1-2 Inch Wash Taffeta, regular price 29c yard. Sale Price 17c yard

5 Inch Messaline, regular price 33c yard. Sale Price 21c yard

Heavy Satin Taffeta, regular price 35c yard. Sale Price 21c yard

5 Inch Wash Taffeta, regular price 35c yard. Sale Price 21c yard

6 Inch Moire, regular price 35c yard. Sale Price 21c yard

6 Inch Taffeta, regular price 33c yard. Sale Price 21c yard

6 1-2 Inch Messaline, regular price 39c yard. Sale Price 25c yard

Extra Wide Moire, regular price 39c yard. Sale Price 25c yard

Extra Wide Satin Taffeta, regular price 39c yard. Sale Price 25c yard

Extra Wide Fancy Stripe, regular price 39c yard. Sale Price 25c yard

Extra Wide Taffeta, regular price 39c yard. Sale Price 25c yard

Wash Taffeta, fancy edge, regular price 49c yard. Sale Price 29c yard

Fancy Stripe Moire, regular price 45c yard. Sale Price 29c yard

7 Inch Moire, regular price 45c yard. Sale Price 29c yard

7 Inch Taffeta, regular price 45c yard. Sale Price 29c yard

Extra Wide Satin Taffeta, regular price 49c yard. Sale Price 29c yard

8 Inch Satin Taffeta, regular price 59c yard. Sale Price 39c yard

Extra Wide Taffeta Sash Ribbon, regular price 59c yard..... Sale Price 39c yard

Fancy Jacquard Weaves, regular price 69c yard. Sale Price 49c yard

Fancy Jacquard Weaves, regular price 59c yard. Sale Price 39c yard

Baby Wash Ribbon in 5 yard pieces, Nos. 1, 1 1-2 and 2, regular price 10c a piece. Sale Prices 6c, 7c, 8c a piece

One Lot Fancy Dresden and Persian Ribbons, in pink, blue, lavender, old rose and yellow, regular prices 39c, 49c.....Sale Price 25c yard

See Young Lady in our window showing different uses to which Ribbon may be put to advantage.

DEATHS

BLAKE—William Oliver Blake died yesterday afternoon at his home, 658 School street, aged 71 years, 10 months and 26 days.

DUCKWORTH—John Duckworth died yesterday at his home, 110 Orleans street, aged 74 years. Deceased was a member of Bancroft Royal Arch chapter.

FREEDMAN—Julia Freedman died Tuesday at the State hospital in Tewksbury, aged 41 years. She is survived by her husband and three children. The body was removed to 168 Chelmsford street by Undertaker Archambault.

MORIN—Joseph Maurice Morin, child of Peter and Amanda Morin, died yesterday morning at the home of his parents, 727 Moody street, aged 1 month and 5 days.

MARCHAND—Mrs. Felix Marchand, née Olivine Bouchard, aged 50 years, died last night at her home, 6 Franklin court. She is survived by her husband and six sons, Oscar, Philippe, George, Alfred, Edouard and Ernest Marchand.

McGUIRE—Mary McGuire, aged 57 years, died this morning at the Chelmsford street hospital. The remains were removed to the funeral parlors of James F. O'Donnell & Sons in Market street. The deceased is survived by a sister, Mrs. Alice Ward.

FUNERAL NOTICES

WARREN—Died in Boston, Mass., May 31, M. Altman Warren, aged 53 years and 8 months. Funeral services will be held Saturday morning at 11 o'clock at his residence, North Chelmsford, Mass. Friends are invited without further notice and are kindly requested to omit flowers. Undertaker C. M. Young in charge.

DONAVAN—The funeral of Mrs. Esther Donavan will take place tomorrow morning at 8 o'clock from the home of her daughter, Mrs. Daniel J. Donahue, 157 Fairmount St. A high mass of requiem will be sung at the Immaculate Conception church at 9 o'clock. J. F. O'Donnell & Sons in charge.

FREDERICK—Died, June 1, in this city, Mrs. Eliza A. Frederick, aged 78 years, 2 months, 22 days, at the home of her daughter, Mrs. Daniel W. Parker, 155 Branch street. Funeral services will be held at 155 Branch street, Sunday afternoon at 2 o'clock. Friends are invited without further notice, burial private. Burial will take place at Westford. The funeral arrangements are in charge of Undertaker George W. Healey.

FUNERALS

CURRY—The funeral of Michael H. Curry took place this morning from the funeral parlors of Undertaker Peter H. Savage at 8.30, and was largely attended by relatives and friends. The cortege proceeded to St. Patrick's church where a high mass of requiem was sung at 9 o'clock by the Rev. Joseph Curtin. The choir sang the Gregorian mass, and as the body was borne from the church the choir sang "De Profundis." Miss Alice Murphy and Mr. Andrew McCarthy sustaining the solos. Mr. Michael Johnson presided at the organ. Among the many beautiful floral tributes were large pillow from sons of deceased, and large wreath of galax leaves and roses from the Hyde family of Lynn. The bearers were John F., Edw. T. and Jos. P. Curry of Lynn, and James M. Curry of Derby, Conn., four sons of the deceased. Interment was in the family lot in St. Patrick's cemetery. The Rev. Joseph Curtin read the committal prayers. Undertaker Peter H. Savage was in charge. Among those in attendance at the funeral were a delegation from the J. C. Ayer Co., consisting of C. O. Barnes and George Langley; William Hyde, George Hyde, Mrs. J. P. Curry, Mrs. Mary Kloran, Mr. James Toomey, Mrs. James Williams, Mrs. Catherine Curry, Miss Irene Curry, Miss Anna Curry, Miss Agnes Curry, Mrs. John F. Curry, and Mrs. Edward Curry and Mr. Thomas Curry of Lynn.

ST. AMANT—The funeral of the late Napoleon St. Amant took place this morning from his late home, 72 East Meadow road, and was largely attended by sorrowing relatives and friends of the deceased. The cortege wended its way to St. Jean Baptiste church, where at 8 o'clock high mass of requiem was sung by Rev. Fr. Berneche, O. M. I. The bearers were Roneo and Seraphin St. Amant, Joseph Dumais, Napoleon Courtois, Alphee Ostiguy and Alfred Hebert. Burial was in St. Joseph's cemetery, Rev. Fr. Brullard, O. M. I. D. D., reciting the committal prayers at the grave. Funeral arrangements were in charge of Undertaker Joseph Albert.

PERHAM—The funeral of Mrs. Eliza J. Perham, took place Wednesday afternoon at 2.30 o'clock from her residence, Scribner Hill road, Tyngsboro. The services were conducted by the Rev. Caleb E. Fisher, pastor of the First Universalist church. Appropriate selections were sung by the Tyngsboro quartet. The bearers were Otis Wright, Granville Queen, Elmer Queen and Mortimer Washburn. Burial was in Flint's Corner cemetery, Tyngsboro. The funeral arrangements were in charge of Undertaker George W. Healey.

BROWN—The funeral of Mr. John B. Brown was held at his home, 52 Queen street, Wednesday afternoon at 2 o'clock. Services were conducted by the Rev. Selden W. Cummings, assisted by the Rev. A. S. Woodworth.

There was an abundance of floral tributes, among them being a mammoth pillow inscribed "Husband," and "Father," from his wife and two daughters; wreath on standing base from Mr. and Mrs. E. T. Shaw and employes; large wreath from the Lawson Co. office; sprays from Mrs. Jennie Brown and family, Mr. James W. Brown and family, Mrs. Charles D. Chamberlain and Mrs. Lou Willis, Miss Jessie Burden, Miss Grace Major and Mr. Joseph Van Steenburgh; sheaf of wheat, Mr and Mrs. S. W. Hands and family; sprays from L. P. Hands, Mr. and Mrs. J. S. Hunter, Mrs. J. J. Kew, Mrs. Oscar Brown, Mrs. Charles Redding, Miss Helen T. Comihan, Mrs. J. T. Ritchie, Mrs. Pearl and family, Mr. and Mrs. Arthur B. Hill, Mr. and Mrs. Melvin F. Master, Mr. and Mrs. H. C. Brown, Mr. and Mrs. S. A. Bull, Miss Angeline Cann, Mr. Arthur B. Brown, Mr. and Mrs. Jerome Stratton, Mrs. Anne Stratton. The bearers were his three brothers, Charles W. Brown of Norwich, Vt., James and Jerome Brown of Chelmsford Centre and his nephew, Jerome Stratton of Nashua, N. H. Burial was in the family lot in the Edson cemetery. Funeral in charge of Sydney A. Bull under the direction of Undertaker George W. Healey.

MORTON—The funeral of Mrs. Abbie T. Morton was held Wednesday afternoon at the First Pentecostal church at 2.30 o'clock, the Rev. A. B. Riggs officiating. The bearers were E. E. Hill, Allison Clark, J. J. Regan, and William Clark. Burial was in the Edson cemetery, in charge of Undertaker J. A. Weinbeck.

FREE PANTS

To lick the holiday dullness—to make men order a suit of clothes during these few dull days after Memorial Day, but more especially to learn how quickly people will answer an advertisement, I offer as

INDUCEMENT EXTRAORDINARY

A pair of extra trousers to all customers ordering a suit Thursday, Friday or Saturday, through this Sun advertisement. You must have seen and read this advertisement to know about this offer.

Conditions of Gift Are as Follows: Pick out the suit you like and get measured. Then, after you have bought your suit, say: I came through the Sun advertisement, and I want a pair of trousers free. You must mention this paper and this special offer. Buy your suit and mention it, or mention it when buying; but be sure and ask for the pants. Otherwise you are not entitled to the free pants.

N. B.—THIS IS WHAT IS CALLED A KEYED ADVERTISEMENT—IT IS INTENDED TO GIVE THE ADVERTISER AN IDEA OF WHERE HIS BUSINESS COMES FROM. I WANT TO KNOW SOMETHING AND I'LL PAY A PAIR OF TROUSERS TO EVERY MAN WHO GIVES ME THE INFORMATION.

Suit To Order $12.50

MITCHELL THE TAILOR 24 Central St., Lowell

OPEN EVENINGS

MISSING GIRL

Was Located in a House in Tyler Street

Helen F Hartnett, aged 14 years and residing in Haverhill, was located in an alleged house of ill game in Tyler street yesterday and when brought to the police station she told a story that would make it appear that the house was one which warranted investigation. Supt. Welch immediately detailed three members of the liquor squad to visit the place and as a result a quantity of beer was seized and Edith Butterfield, an elderly woman, was arrested and arraigned before Judge Hadley in police court this morning on a complaint charging her with the illegal keeping of liquor.

According to the story given out by the police the girl was brought to this city by a young man and they with another couple took up a residence in the house in Tyler street, claiming to be men and wives. The local police were notified of the disappearance of the Hartnett girl and yesterday succeeded in locating her.

The Haverhill police were notified of the finding of the girl and Capt. Hall of Haverhill sent word to Mrs. Hartnett, who immediately repaired to this city to reclaim her daughter. The girl has been in the Lowell house since her disappearance and, when questioned by the police, admitted that she knew her parents were worried and were searching for her, but she sent them no word nor did she desire to return home.

The local police have investigated conditions surrounding the Tyler street establishment and they will depend upon the girl to supply them with information about what has happened there during her stay.

When the girl was questioned by the police yesterday she told of the condition of affairs that existed in the Tyler street house and as a result the liquor squad was sent there and succeeded in securing a quantity of liquor and Edith Butterfield was brought into court on a warrant charging her with illegal keeping. She entered a plea of not guilty through her counsel, Lawyer Jos. E. Loughran, and at the latter's request the case was continued until Saturday morning, she being held under $300 bonds for her appearance at that time.

The young man who it is alleged assaulted the girl was continued until June 8 under $800 bonds.

SWALLOWS CENT

Little Girl Died of Convulsions

BOSTON, June 1.—While on her way home in the care of her parents to be surgically treated for the removal of a copper cent which she swallowed a few days ago, three-year-old Louise McKenna of Boston died of convulsions aboard the steamer City of Camden, which arrived today from Bangor. The child swallowed the penny while visiting at Rockland, Me.

ATTENTION!! PEOPLE OF LOWELL, FRIDAY AT 9 O'CLOCK

The Freeman Clothing Company Introduces the

GREAT CLEAR OUT SALE

Men's and Boys' Clothing and Furnishing, highest in style, fabric and character, offered at such reductions that will live long in the memory of the oldest inhabitants.

FOR 10 DAYS ONLY

The Greatest, Grandest and Boldest Money-Saving Proposition Ever Offered the Citizens of Lowell.

Money Hints for Men

Men's substantial every-day Suits, were $6.00 and $7.00. Sale Price $2.98

Men's well made Suits, in cheviot, cassimere, etc., were $8.00. Sale Price $4.95

Men's Business Suits, up-to-date in style and fabric, sold for $10.00. A few at $5.98

Men's Fine Street Suits, in several shades and makes, formerly $11.50. Sale Price $6.98

SPECIAL—Finely Made Blue Serge Suits, best of material ever sold at $12.50. Sale Price $7.98

A broken line of Men's Extra Fine, All Wool, Non-Fadable Suits, in worsteds, serges, cheviots, etc., always sold at $18.00 or $20.00. Sale Price $11.98

Magnificent assortment of grays, worsteds, cassimeres, tweeds and Scotch effects, high art clothing and tailored up to the highest notch, sold last week for $25.00. Sale Price $14.98

Splendid line of Men's Suits, ultra fashionable and exclusive styles, handsome shades, built by the most skilled tailors in the country, in tans, gray, brown, fancy and plain blue, self and pencil stripes, patent pockets, close fitting collar, unbreakable front, slit cuffs with two and four buttons, latest achievement in the tailoring art, were $25.00 and $30.00. Sale Price $17.89

Beat These---Can You

Snappy Suits for Young Men, up-to-the-minute in style, cut and shade, were $15.00. Sale Price $9.98

Stylish Suits for the well dressed youths all over the city at $11.50. Sale Price $6.98

Young Men's Suits, that sold last week for $8.00 and $7.00, at sale for $2.98

Children's well made Suits, were $4.00. Sale Price $1.19

Children's Suits, that were $4.00. Sale Price $1.89

Children's Suits, that were $5.00. Sale Price $3.98

Children's Suits, left in the city at $6.75. Sale Price $4.98

Men's Trousers, that sold for $1.50 last week. Sale Price 79c

Men's Dress or Working Pants, sold for $2.00. Sale Price 98c

Men's Pants, well made, of good material, were $2.50. Sale Price $1.49

Men's Fine Tailored Trousers in several cloths, were $3.00 and $3.50. Sale Price $1.98

Best Trousers in Lowell, sell for $4.98. At sale for $2.98

Items That Dazzle

Men's Summer Dester Coats, $1.75 value. Sale Price 19c

Odd Vests, were $1.00 and $1.50. Sale Price 29c

Boys' Knee Pants, 50c value. Sale Price 19c

Boys' Caps, were 50c. Sale Price 19c

Underwear, 50c value. Sale Price 19c

Police Braces, were 25c. Sale Price 14c

Men's Hose, extra value at 12c. Sale Price 6c

5c and 10c Handkerchiefs. Sale Price 2c

Tuck Ties, 25c value. Sale Price 14c

50c Dress and Work Shirts. Sale Price 29c

75c and $1.00 Dress Shirts. Sale Price 49c

$1.00 Stiff Bosom Shirts. Sale Price 29c

25c SBK Hose. Sale Price 19c

Bow Ties. Sale Price 5c

POSITIVELY---THE GREATEST SALE OF THE ENTIRE YEAR. VALUES FORGOTTEN. PRICES LOST SIGHT OF. BARGAINS LIKE THESE WILL BRING LOWELL'S SHOPPERS OUT IN FULL FORCE; SO BE ON HAND AS EARLY AS POSSIBLE.

Friday, 9 A. M. 360-366 Merrimack Street. Opposite City Hall.

VICTIM MAY DIE

Man Shot at Silver Manufacturing Works in Melrose

MELROSE, June 1.—[illegible] of [illegible] man at the Silver Manufacturing Co.'s works in this town is alleged by the police to have shot and fatally wound John Brooks, also colored, a fellow employe, in the office of the plant early today. The man who was found with bullet wounds in his head, arm and right side, was taken to the Melrose hospital, where an operation was performed. Little hope was held out for his recovery.

The victim of the shooting was found by Night Watchman Bowden, who summoned the police and had the dying man removed to the hospital. After a hasty examination of the factory vaults, which were found intact the officers arrested Maritt, who was found in an outbuilding. Maritt had in his possession a revolver with three empty chambers and admitted, the police assert, that he had had trouble with Brooks.

BUILDING BOOM

Permits Issued by Inspector Dow

Inspector James Dow of the public buildings department issued the following permits this morning, for new buildings, alterations, etc.:

Herman S. Adams, 21 Norcross street, dwelling, two and one-half stories high, on the north side of Norcross street. Estimated cost $3100; material, wood.

John C. Pfill, 31 Lundberg street, to raise all one story for the purpose of having an extra chamber. Estimated cost $175; material, wood.

Robert McKenna, 275 Lincoln street, addition to building which has been moved from 2 Coburn place, for the purpose of having bath, kitchen, etc. Estimated cost $150; material, wood.

Alfred Roderigue, corner Dalton and Circuit avenue, one story building. Estimated cost $600; material, wood.

Thomas and Annie Nameck, 738 Adams street, location of building 88 Summer street, repair to roof to fix drainage. Estimated cost $350; material, wood.

Alfred F. Prescott, Willer street, dwelling, 2 stories, estimated cost $2000.

J. Albert Pinard, D street, dwelling, 2½ stories, estimated cost $7500, material, wood.

PROF. PEABODY

TO BE DELEGATE TO ARCHITECTS' JUBILEE MEETING

BOSTON, June 1.—Prof. C. H. Peabody, head of the department of naval architecture and marine engineering, Massachusetts Institute of Technology, has been designated delegate to the jubilee meeting of the institution of naval architects of Great Britain from the American Society of Naval Architects and Marine Engineers, of which he is a member of the executive council. The meetings are to be held in London, July 3-8, and are virtually an international congress, since invitations are extended to societies of the United States, Germany, France, Italy and Japan to be represented.

At the present moment the department of naval architecture and marine engineering of the Institute of Technology has begun in its laboratories an interesting series of standardization tests in view of work by its students from the United States navy who are detailed by the department to study at Technology.

Next week the work will be transferred to the torpedo boat destroyer Sterrett, which has been ordered to Boston by the department especially for the tests. Two of the students, naval officers, R. T. Hanson and J. C. Hunsaker, assistant naval constructors, U. S. N., under the eye of Prof. Peabody are busily at work trying out their device in the 300 pound testing machine in the laboratory of the mechanical engineers.

BURNED SECTION OF CONEY ISLAND, NEW YORK CITY

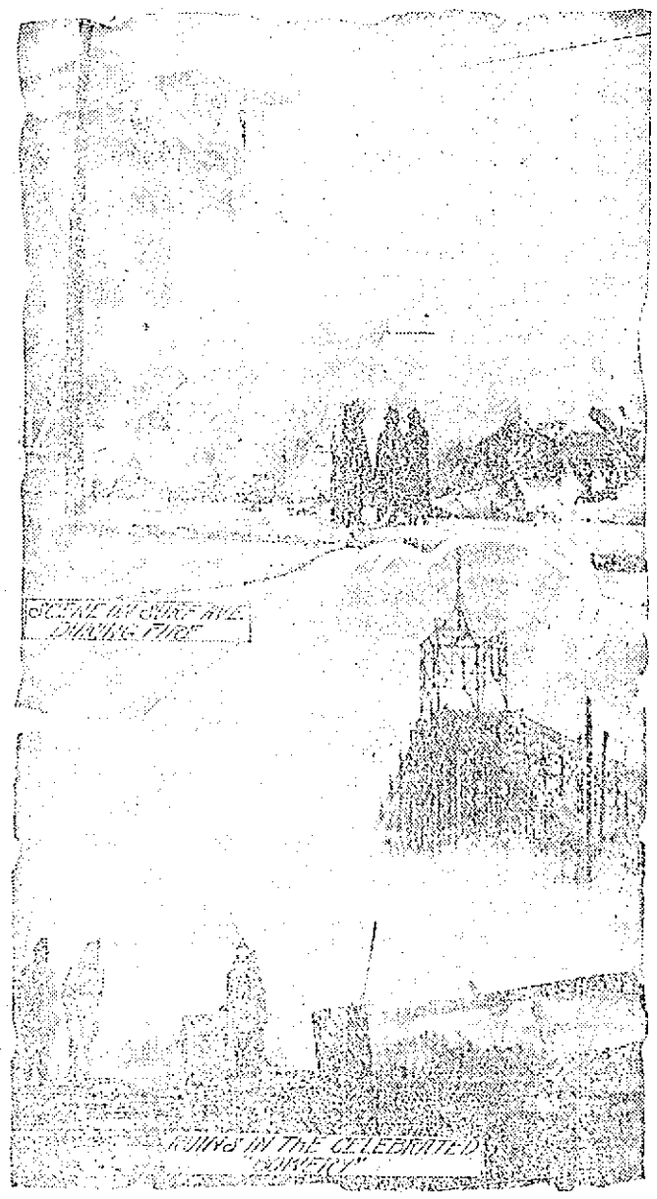

NEW YORK, June 1.—Dreamland, the largest amusement park in Coney Island and no doubt the largest and most costly in the world of its kind, which was swept by fire and completely ruined, still smolds in ruins. One of the most spectacular features of the fire was the burning of the tower, 300 feet high, which could be seen for miles out at sea. Illuminated as it was with thousands of electric lights, this tower caught fire early during the conflagration and burned like an immense torch. The climax came when this structure came to earth with a mighty crash, scattering embers over the entire island. An animal show considered the second largest in the United States, was lost completely, the wild animals being shot for fear that they might escape into the crowds. Six incubator babies on exhibition were rescued by heroic nurses. There were no fatalities, and no one is known to have been injured. The loss is estimated at $2,500,000.

NEWLY INVENTED GYROSCOPIC COMPASS AND VESSEL ON WHICH IT WAS TESTED

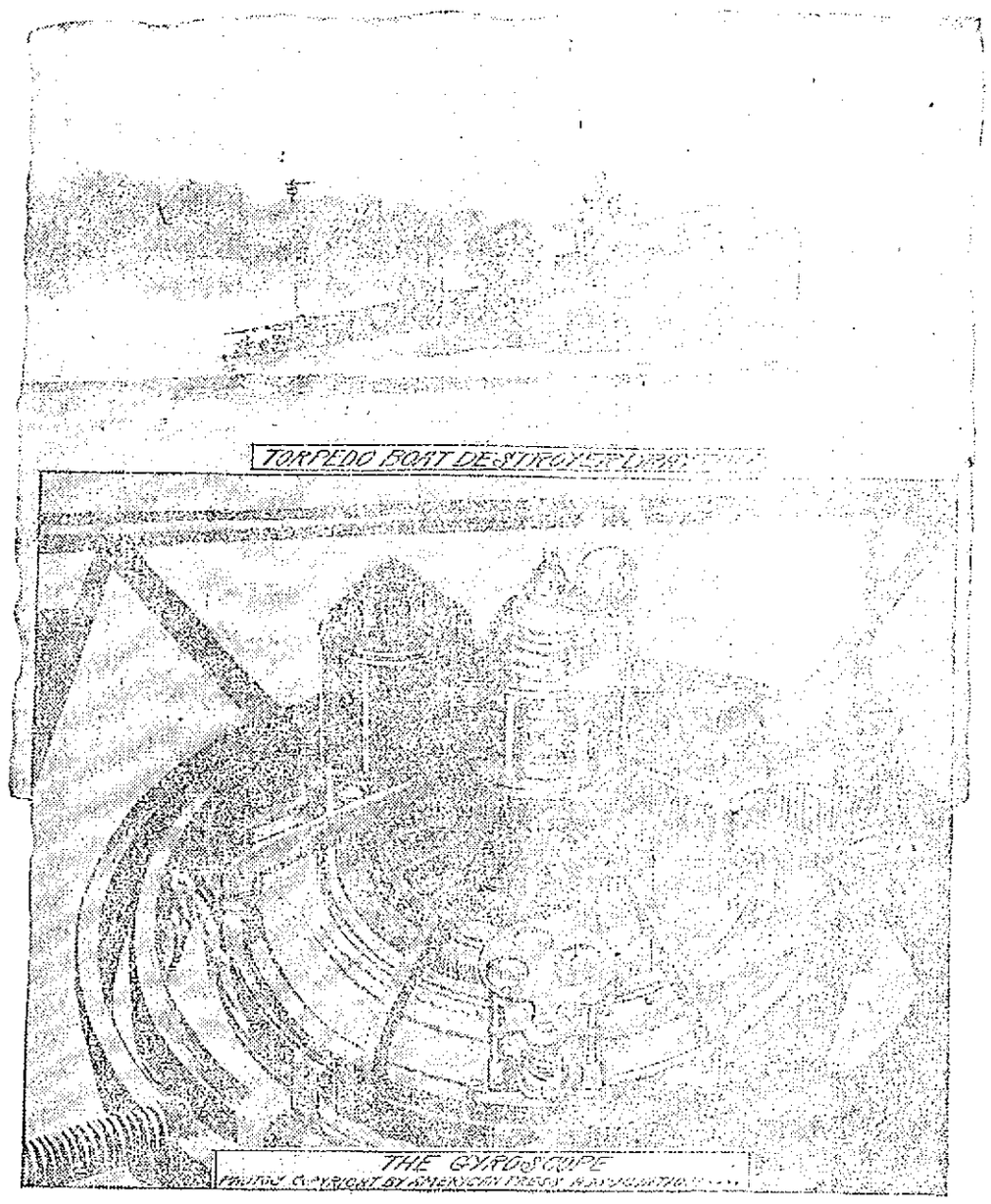

NEW YORK, June 1.—The latest advance in marine affairs is the gyroscopic compass, which will, it is believed, insure absolute accuracy in ascertaining the true magnetic pole. When the needle points to the pole and the gyroscope is revolving there is absolutely no influence that can make it deviate, [illegible] in all the United States warships, according to Elmer A. Sperry, the well known New York engineer, who invented what [illegible] and confusing misled the mechanism. The invention has [illegible] been tested on the United States [illegible] and the trials were successful. Engineers [illegible] will endeavor to have his [illegible] on a fighting craft.

ASSOCIATE HALL

TO BE SCENE OF ST. COLUMBA'S BAZAAR

Tonight will be the opening of the first grand bazaar in aid of the new St. Columba's parish. The affair will be conducted in Associate hall and will last three nights, with a special attraction Saturday afternoon for the children.

The main feature of tonight's soiree will be the grand prize drill by the [illegible] Emmet guards and Wolf Tone guards, and singing and dancing by Miss Esther and Mr. Frederick Mulcrevy. Tomorrow night there will be a concert by Hovey's orchestra, and solos by Miss Katherine Mullin, Miss Stevens, Crowley and Mr. Lawrence E. Delany.

On Saturday night there will be a prize cake walk by Mr. and Mrs. Dominick Monahan, solos by Mr. Jas. E. Donnelly and Miss Frances [illegible].

An extra program of songs will be furnished each night by Mr. [illegible] Chapelle and Mr. William H. Henry, [illegible] will be held every evening from 7 to 11 o'clock.

EATHEMONIAL

The marriage of Mr. Frank Winters and Miss [illegible] Sullivan took place yesterday morning at St. Peter's church, the ceremony being performed at 10 o'clock by Rev. J. Burns. The witnesses were Mr. Jas. H. Winters and Miss Catherine Gilford. The young couple will spend the next two weeks on a trip in Pittsfield, Mass., and on their return will reside at [illegible] street.

CHURCH FIXTURES

Of Old St. Peter's for St. Columba's

Rev. Fr. Fletcher of St. Peter's church, Lowell, who is for Europe presented the parish with the old St. Peter's church, including the altars, stations of the cross, pictures, gas fixtures, etc., to Rev. Fr. Forest, pastor of St. Columba's church, to be used in the new church in Pawtucketville. They have been removed to Pawtucketville.

Rev. Fr. Forest, Pastor

Rev. Fr. Forest who officiated at St. [illegible] during the absence of [illegible] has been placed in charge of [illegible] as pastor.

POLICE BOARD

To Give Hearing to Hotel Proprietor

Hugh Paterson, proprietor of the Old James hotel, will be summoned by Supt. Welch of the police department to appear before the board of police at the next meeting, to give reason why his license should not be suspended or revoked for alleged sale of liquor after hours.

It is alleged that the police found one of the attaches of the hotel serving drinks to persons early Sunday morning.

JOSEPH A. MAGUIRE

GRADUATES FROM THE LOWELL INSTITUTE, M. I. T.

Another Lowell boy has achieved fame and honor in the person of Joseph A. Maguire, the son of ex-assessor John A. Maguire of 33 Mead street, who graduated with the highest honors from the Lowell Institute, M. I. T., Friday evening, and from the information about that young Maguire, though laboring under a physical handicap at the same time was not only a leader in his class, but also a leader with the members of his class in a fraternal way.

Young Maguire was born in Lowell, and graduated from the Lowell high school. He then took a special course at the Lowell textile school after which he entered the employ of the Lynn electric company. In spite of his infirmity he went from Lynn nightly to attend the course at the Lowell Institute.

PRESIDENT TAFT

MAY ATTEND BASEBALL GAME IN CHICAGO

CHICAGO, June 1.—President Taft will arrive in Chicago Saturday, two days earlier than his original plan called for, according to a dispatch from Washington last night. This was taken to mean that the nation's chief executive will try to find time to attend the baseball game.

As soon as Charles W. Murphy, president of the Cubs, heard of the change in the president's plans which will bring him here at 2 o'clock in the afternoon he telegraphed an invitation for Mr. Taft and members of his party to occupy a box at the game.

The principal object of the president's visit is to discuss "Canadian reciprocity" before the Western Economic society. He has received invitations to several other affairs and it is expected he will be a luncheon guest of the Irish Fellowship club immediately on his arrival.

PERMIT NEEDED

To Start Grass or Rubbish Fire

Persons who desire to burn grass or rubbish are liable to be fined as a result of an amendment to the act relative to fires in the open air. Heretofore permits to build such fires have been issued by Chief Hosmer of the fire department or one of his assistants, but inasmuch as the city had not accepted the act it was not considered mandatory.

According to the amendment, however, it is compulsory to get a permit, by the opinion of City Solicitor William W. Dean. The act as amended reads as follows:

Be it enacted, etc., as follows:

Section 1. Chapter two hundred and nine of the acts of the year nineteen hundred and eight is hereby amended by striking out section one and inserting in place thereof the following: Section 1. It shall be unlawful within any city, or within any town which accepts the provisions of this act, for any person to set a fire in the open air between the first day of March and the first day of December except by the written permission of the forest warden, or the chief of the fire department or, in cities that have such an official, the fire commissioner, provided, that debris from fields, gardens and orchards, or leaves and rubbish from yards may be burned on ploughed fields by the owners thereof, their agents or lessees; and provided, further, that persons above 18 years of age may maintain a fire for a reasonable purpose upon sandy or barren land, if the fire is enclosed within rocks or metal. In every case such fire shall be at least 200 feet distant from any forest or sprout lands, and at least fifty feet distant from any building, and shall be properly attended until it is extinguished. The forest warden shall cause public notice to be given of the provisions of this section and shall enforce the same. Whoever violates the provisions of this section shall be punished by a fine of not more than one hundred dollars, or by imprisonment for not more than one month, or by both such fine and imprisonment.

Section 2. Said chapter two hundred and nine is hereby further amended by striking out section four and inserting in place thereof the following: Section 4. The state forester and forest warden, or any duly authorized assistant in the employ of the state forester, or any duly appointed deputy forest warden, may arrest without a warrant any persons found in the act of setting or maintaining a fire in violation of the provisions of this act.

Section 3. Said chapter is hereby further amended by striking out section five and inserting in place thereof the following new section: Section 5. The selectmen of every town may submit this act to the voters for their acceptance at any annual or special town meeting. The vote shall be taken by separate ballot, and shall be "Yes" or "No" in answer to the following question printed upon the ballot: "Shall an act passed by the general court in the year nineteen hundred and eight, entitled 'An Act to provide for the protection of forest or sprout lands from fire,' be accepted by this town?" A majority vote of the legal voters present and voting at such meeting shall be required for the acceptance of this act; and upon such acceptance the provisions of section twenty-four of chapter thirty-two of the revised laws shall cease to apply to any town which has previously accepted that section.

Section 4. Section eleven of chapter two hundred and eleven of the revised laws is hereby repealed.

Section 5. This act shall take effect upon its passage. [Approved April 6, 1911.]

LOCAL POLICE

ASKED TO LOOK FOR MISSING PROVIDENCE MAN

The Providence police have wired the local police to be on the lookout for one John Henry, aged 35 years, who recently disappeared from his home, 21 Bowlander street, Providence. The missing man was formerly employed as a coachman, but owing to nervous trouble had become slightly demented. According to the description given the local police the man is five feet four inches in height, weighs about 120 pounds, light complexion, has gray hair, and when last seen wore a mixed gray suit and black derby hat.

A LOVING CUP

PRESENTED TO DISTRICT DEPUTY WM. F. THORNTON

William F. Thornton and staff, of this city, exemplified the third degree of the Knights of Columbus before the members of Newburyport council, K. of C., in Newburyport Tuesday. The Lowell men left by special car at 10.10 yesterday morning and arrived home at 11.15 last night.

After the exemplification of the degree a banquet was served and at the conclusion Grand Knight James F. Creedon of Newburyport council, in behalf of the members, presented Mr. Thornton a beautiful silver loving cup. Mr. Thornton, though taken by surprise, made an appropriate response.

The Child's Future

depends on its *early* health. The "stitch in time" is a bottle of True's Elixir. It's a tonic that enriches the blood, assists digestion and prevents many of the ailments so common to childhood.

Trade Mark Est. 1857

TRUE'S ELIXIR

for over 60 years has been the old stand-by in thousands of homes. It cures Costiveness, Feverishness, Indigestion and Headaches. Pleasant to take. As a Warm Laxative there is none better. Used and endorsed by physicians. Sold everywhere.

35c., 50c., and $1.00.

DR. J. F. TRUE & CO., Auburn, Me.

GUNNERS OF THE BATTLESHIP MICHIGAN THAT WON THE CHAMPIONSHIP OF THE NAVY IN TARGET PRACTICE

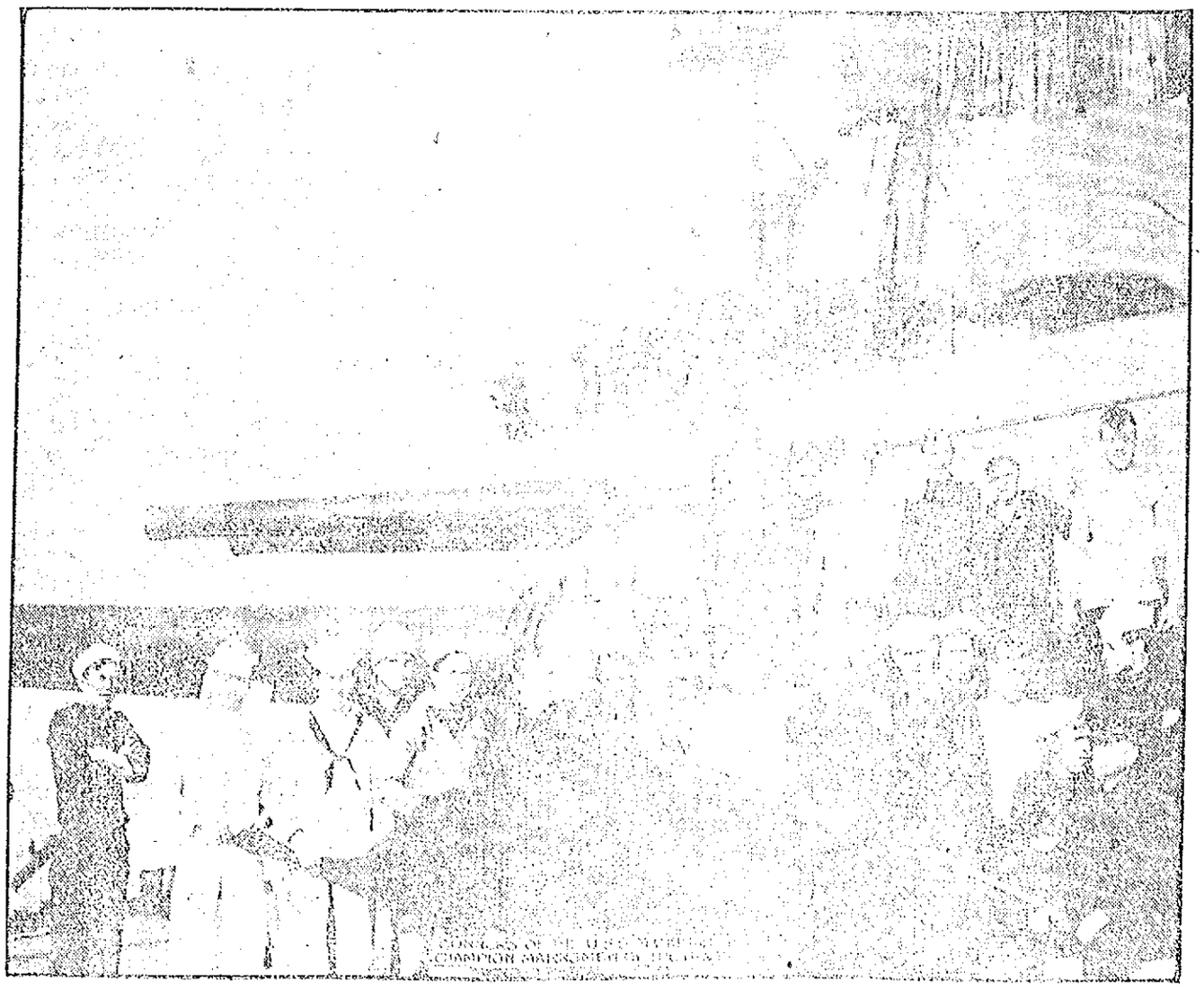

WASHINGTON, June 1.—The navy official records just made public, [illegible] department is elated over the sensational record in marksmanship made by the battleship Michigan's men [illegible] all the other blue jackets of the navy. [illegible] by the crew of the warship Michigan in target work with the big guns. [illegible] in the spring tests. According to the [illegible] Will Michigan [illegible] per cent. of merit.

Bright, Sears & Co.

BANKERS AND BROKERS

Wyman's Exchange

SECOND FLOOR

UMP. FLEMING SHIFTS

Tells Secretary Morse That Lynn Won Game

Umpire Tom Fleming has told the official scorer of the Lowell team one thing and Sec. Morse another, for Tom said distinctly that he had forfeited the game to Lowell, 9 to 0, because Lynn had failed to return to the diamond.

In his report to Sec. Morse Mr. Fleming states that Lynn won the game 6 to 5. Until the league directors decide differently the score stands 9 to 0 in favor of Lowell.

SEC. MORSE'S STATEMENT

BOSTON, June 1: "All I have to guide me in this matter is the official report of Umpire Fleming. He decided the game in favor of Lynn and so reported it. Therefore the game stands in favor of that club, 6 to 5 in seven innings." That is what Secretary J. C. Morse of the New England league said in a statement issued last night in connection with Memorial day's Lynn-Lowell game at Lowell. Secretary Morse's statement said further:

"Mr. Fleming said that it was agreed by McGovern of Lynn and Gray of Lowell to call the game at 12 o'clock unless there was need to play the innings out. It was 11.58 when the locals finished their inning and it was manifestly impossible to play another inning, so he called the game. Mr. Gray then ran to him and claimed he had an understanding with Mr. McGovern to play the game out. Fleming said he knew nothing about this and therefore refused to be governed by it."

The game had been announced as a forfeited game, 9 to 0.

Manager Gray Protests

Manager Gray was wrathy when he read the above and said:

We intend to make a fight on this at a special meeting to be called at an early time. The sending out of the story about Morse's ruling under a Lynn date is simply another smart trick of the Lynn people to get something to which they are not entitled."

Manager Gray produced the following letter written last year by Secretary Morse, showing that no game shall be called before the ninth inning for teams to catch a train.

Boston, Mass., July 9, 1910.

Dear Sir: By direction of President Murnane, all double headers will consist hereafter of nine full innings each.

No game will be called before the ninth inning to allow a club to catch a train. Such games must be called early enough to permit a full game of nine innings.

Sincerely,
J. C. Morse, Secretary.

"That should be sufficient," said Manager Gray, "but I have a letter of later date—April 29, 1911—signed by Secretary Morse, one section of which reads: 'Clubs are warned that no manager will be allowed to leave the coaching line or the bench to question a decision of the umpire under penalty of removal from the game, and this rule will be strictly enforced. Kindly arrange to have holiday games called at such an hour as to allow the contesting clubs to play a full nine inning game.'

"By starting at 10 o'clock, I figured that we would have plenty of time to play the nine innings, and expressed the opinion that the game would be over in two hours, but there was no agreement to stop at 12, and there could be none, under the rulings made last year and this year by Secretary Morse.

PLAYED IN RAIN

LowellOutplayed Haverhill, 8 to 3

HAVERHILL, June 1.—Lowell defeated Haverhill in a drizzly rain yesterday, errors by the home team being responsible in a measure for the defeat. Magee and Reynolds led the batters with three each. Wolfgang pitched a steady game for Lowell and received fair support.

The score:

LOWELL

	ab	r	bh	po	a	e
Moulton, 2b	5	0	0	3	5	2
Barrows, cf	4	1	2	1	0	0
Cooney, ss	5	1	1	2	5	0
Magee, lf	5	3	3	0	0	1
Fluharty, rf	4	3	0	3	0	1
Wright, 1b	3	0	2	10	0	0
Boultes, 3b	2	0	0	2	1	0
Spring, c	4	0	0	6	0	1
Wolfgang, p	3	0	1	0	2	1
Totals	35	8	9	27	13	5

HAVERHILL

	ab	r	bh	po	a	e
Courtney, lf	5	0	0	1	0	0
Ganley, cf	4	1	0	5	0	0
Reynolds, rf	5	1	3	1	0	0
McGamwell, 1b	5	1	1	9	0	0
Grubb, 3b	5	0	1	0	2	0
Aubrey, ss	4	0	2	2	3	3
Pfeffer, ss	3	0	0	3	2	0
Millerman, c	4	0	1	3	3	1
Green, p	3	0	0	0	3	0
Totals	36	3	8	27	12	4

Lowell	0	2	2	0	0	0	0	2	2—8
Haverhill	1	0	0	0	0	2	0	0	0—3

Two base hits—Magee 2, Wright, Wolfgang, Grubb. Sacrifice hits—Boultes 2, Pfeffer. Stolen bases—Magee, Fluharty, Barrows, Ganley, Reynolds. Double play—Cooney, Moulton and Wright. Left on bases—Lowell 6; Haverhill 12. First on balls—Off Wolfgang 3; off Green 3. First on errors—Lowell 3; Haverhill 4. Hit by pitcher—Wright. Struck out—By Wolfgang 4; by Green 2. Time—1.45. Umpire—Stafford.

DIAMOND NOTES

Haverhill at Lowell.

Lawrence comes tomorrow.

Brockton is like the London bridge that we used to sing about some years ago.

It's up to Tim and Jake to go easy at present lest the wrathy insurrectos separate them from their jobs.

Somebody has cut the string on the Brockton balloon. It's going up.

Poor "Hi Henry" Labelle had a rough debut.

It was Jake Morse who sent out letters to all team managers telling them that no game shall be curtailed to catch trains, and the same Jake sends out an opinion that Lynn is right in quitting in the seventh.

President Murnane wants the different teams to observe the rule relative to uniforms. Gray on the road and as near white as they may happen to be, at home.

Jake Boultes umpired a game between the Butlers and the Edsons last Saturday mornin gand the game was protested. Last night the league met to iron out the protests and Jake was supposed to show up. Evidently he got a peek at the bunch around The Sun office for he didn't appear. It was regularly moved and seconded that Jake be fined whatever pay was coming to him, which will save Jake the trouble hunting around for his pay.

And now comes Tim Murnane telling us who is right between Lawrence and Worcester and Jake Morse ironing out the Lowell-Lynn muddle, when as a matter of fact neither has any license to butt in, as the matter is one for the directors of the league to decide.

The story about Jake deciding the Lowell-Lynn muddle comes from Lynn and if it is true that Jake has given an opinion to Lynn without letting Lowell in on it then we want to know it.

Says the Lawrence Eagle:

Monday's game at Worcester will probably stand. Unless the league is shown why the first game was not legally forfeited to Brockton by the forfeiture score of 9 to 0, then both games will stand. The score in the first game will be Brockton 9, Worcester 0 and in the second game, 10 to 6.

Pres. T. H. Murnane, the head of the New England league, said yesterday afternoon in talking with the sporting editor of the Eagle-Tribune that the first game would go 9 to 0 until he had heard both sides and unless there are good grounds, the umpire will be upheld. Pres. Murnane believes in upholding the umpire, so far as he is just and reasonable.

As for the second game, which Worcester won, 10 to 6, that game will surely stand, according to Mr. Murnane. He said that a club, can, with the consent of the president of the league, bring a game forward and it shall count as a regular league game, so long as the league umpire is in charge. The president says that in view of the fact that 2000 fans were on the grounds that good judgment was used in playing the game, even if the first game was forfeited. If the second game was not played, then rain checks would have to be distributed as four and one-half innings had not been played.

So as not to disappoint the public, Pres. Murnane believes in just what Brockton and Worcester managers did Monday and he shall uphold them for so doing. There's some penalty going with the incidents in the first game, however, but until Pres. Murnane hears from the Worcester club and Umpire Stafford, he will not do anything.

Pres. Murnane was asked why the second game with Fall River in 1908 with Lawrence was thrown out, the game being played under similar circumstances to the one of Monday and he replied that there must have been some other reason for it. He could not remember the facts, but he said that two clubs have the right to bring a game forward.

The fact that the regular league umpire did not work in the second game may have made some difference. In the controversy between Fall River and Lawrence, Fahey umpired the first and then went home. Dr. H. H. Nevers of this city umpired the second. At Worcester, Monday, Umpire Jack Stafford worked in both.

The largest crowd of the season turned out at Riverside park to see the Barristers win from Haverhill, 4 to 3. The afternoon game was played in this city and 3648 paid admissions passed in through the gates to witness the conflict. That is the largest number that has seen a game in this city this season. The way that the team has been playing and the fine weather, also the location of the grounds, are responsible for the large outpouring.—Lawrence Eagle.

The drinking water in St. Louis is playing the mischief with visiting ball players. The Highlanders left there for Chicago with several men complaining of headaches and stomach trouble. When the team arrived in Philadelphia Friday night Earl Gardner and Ray Fisher were suffering from chills and fever and had to go to bed. Harry Wolter, by the way, is sticking to his task although his right hip is a mass of cuts and bruises, caused by sliding to bases. To add to the team's troubles, Sweeney's right thumb is split, so that Blair must do the bulk of the catching. Hitherto Sweeney was the only catcher who could handle Russell Ford, but after Blair caught the great spitball artist on Saturday he said:

"Sweeney has nothing on me. I can catch Ford sitting in a rocking chair!" And Ford readily admitted the truth of the statement. There's one bit of encouraging news. Jack Knight's arm is getting well and the time is not far distant when he will be able to play shortstop regularly. Then, with Hal Chase back in his regular position, the Hilltop infield will prove invincible. Chase has been practising here since Monday.

Pitcher Alexander of the Philadelphia Nationals appears to be a real find. With the Syracuse New York State league team last year he won twenty-nine games and lost fourteen. He has been a professional for a short period. In 1909 he made his debut with the Galesburg, Ill. club in the Illinois-Missouri league and had won fifteen out of twenty-three games when he was struck on the head by a wildly thrown ball. Alexander was sent to a hospital and while there he received his release. A year ago he reported to the Indianapolis club, which turned him over to Syracuse. Then he did such good work that the Philadelphia club paid $4000 for his release. His full name is Grover Cleveland Alexander, and he was born at St. Paul, Neb., in 1887. Quaker baseball sharps are inclined to believe that he will develop into another Mathewson.

AMATEUR BASEBALL

The Manchester Stars defeated the Juniors by a score of 13 to 8 and will meet any 11 year old team in Lowell.

The Young Champions give a warning to those teams who challenge the Crystals. The Young Champions defeated them on Memorial day, on the North common by a score of 12 to 3. When the game was over, in favor of the Champions, the Crystals took the two balls from us, and afterwards started to hit us. If these Crystals are not cowards, we will play them in a fair and square game on our grounds.

The Agawams are afraid to play the Groves for a dollar a side, or for the rubber game in which both have won two games each. The Groves' lineup is: Donahoe, c; O'Laughlin, p; Sullivan, 1b; Doole, ss; Taylor, 2b; Underwood, 3b; Sharkey, lf; Burke and Kane, cf; Sullivan, rf. The Agawam lineup is: Lybrand, c; Tully, p; Madison, 1b; Hartley, 2b; O'Hare, 3b; Nolan, ss; Sheehan, rf; Nelson, cf; Miller lf. The Groves are without a challenge for May 3. Send all challenges through this paper.

AMERICAN LEAGUE STANDING

	Won.	Lost.	P.C.
Detroit	32	14	74.4
Philadelphia	23	16	59.0
Boston	22	17	56.4
Chicago	19	17	52.8
New York	18	21	46.2
Cleveland	18	24	45.0
Washington	14	26	35.0
St. Louis	14	28	33.3

AMERICAN LEAGUE RESULTS

At Washington—Washington 3, New York 2.

GAMES TODAY

Chicago at Boston.
Cleveland at Philadelphia.
St. Louis at New York.
Detroit at Washington.

NATIONAL LEAGUE STANDING

	Won	Lost	P. C.
New York	25	14	64.1
Philadelphia	26	15	63.1
Chicago	23	15	60.5
Pittsburg	23	17	57.5
St. Louis	19	18	51.3
Cincinnati	17	21	44.8
Brooklyn	14	26	35.0
Boston	10	31	24.4

NATIONAL LEAGUE RESULTS

At Boston: Boston-Philadelphia game postponed, rain.

At New York: Brooklyn-New York game postponed, rain.

At Pittsburg: Pittsburg-Chicago game postponed, rain.

At St. Louis: (First game) St. Louis 4, Cincinnati 2. (Second game) St. Louis 15, Cincinnati 8.

GAMES TODAY

Cincinnati at St. Louis, (two games.)
Chicago at Pittsburg.

N. E. LEAGUE STANDING

	Won.	Lost	P.C.
Lowell	20	12	62.5
Worcester	20	12	62.5
Lawrence	18	15	54.5
Brockton	18	15	54.5
Lynn	16	15	51.6
Fall River	13	18	41.9
Haverhill	11	20	35.5
New Bedford	11	20	35.5

N. E. LEAGUE RESULTS

At Haverhill—Lowell 8, Haverhill 3.

At Fall River—Fall River 5, Brockton 1.

At Lynn—Lynn-New Bedford game postponed, rain.

At Worcester—Worcester 4, Lawrence 2.

GAMES TODAY

Brockton at Fall River.
Haverhill at Lowell.
New Bedford at Lynn.
Worcester at Lawrence.

NEW ENGLAND LEAGUE SCHEDULE FOR JUNE

1—Fall River at Brockton; Haverhill at Lowell; New Bedford at Lynn; Worcester at Lawrence.

2—Fall River at Worcester; Lawrence at Lowell; Lynn at Haverhill; New Bedford at Brockton.

3—Fall River at Lawrence; Haverhill at Lynn; Lowell at Worcester; New Bedford at Brockton.

5—Fall River at Brockton; Haverhill at New Bedford; Lowell at Lynn; Lawrence at Worcester.

6—Fall River at Brockton; Haverhill at New Bedford; Lynn at Lowell; Lawrence at Worcester.

7—Brockton at New Bedford; Haverhill at Fall River; Lowell at Worcester; Lynn at Lawrence.

8—Brockton at New Bedford; Haverhill at Fall River; Lawrence at Lynn; Lowell at Worcester.

9—Fall River at New Bedford; Haverhill at Worcester; Lawrence at Brockton; Lynn at Lowell.

10—Lawrence at Brockton; Lynn at Haverhill; Worcester at Lowell; New Bedford at Fall River.

12—Brockton at Lynn; Fall River at Lawrence; New Bedford at Haverhill; Worcester at Lowell.

13—New Bedford at Lowell; Worcester at Haverhill; Fall River at Lawrence; Lynn at Brockton.

14—Fall River at Lowell; Haverhill at Brockton; New Bedford at Lawrence; Worcester at Lynn.

15—Fall River at Lowell; Haverhill at Brockton; New Bedford at Lawrence; Worcester at Lynn.

16—Brockton at Lawrence; Fall River at Worcester; Lowell at Haverhill; New Bedford at Lynn.

17—Brockton at Lawrence; Fall River at Worcester; Haverhill at Lowell (two games); New Bedford at Lynn (afternoon); Lawrence at Lynn (morning).

19—Brockton at Lynn; Lawrence at Haverhill; Lowell at Fall River; Worcester at New Bedford.

20—Lowell at Fall River; Lynn at Brockton; Worcester at New Bedford; Haverhill at Lawrence.

21—Brockton at Haverhill; Lowell at New Bedford; Worcester at Fall River.

22—Brockton at Haverhill; Lawrence at Lynn; Lowell at New Bedford; Worcester at Fall River.

23—Haverhill at Lawrence; Lowell at Brockton; Lynn at Worcester; New Bedford at Fall River.

24—Fall River at New Bedford; Lawrence at Haverhill; Lowell at Brockton; Worcester at Lynn.

26—Fall River at Haverhill; Lowell at Lynn; New Bedford at Worcester; Lawrence at Brockton.

27—Fall River at Haverhill; Lawrence at Brockton; Lynn at Lowell; New Bedford at Worcester.

28—Fall River at Lynn; New Bedford at Brockton; Lowell at Haverhill; Lawrence at Worcester (two games.

29—Lawrence at Worcester; Haverhill at Lowell; Fall River at Lynn; New Bedford at Brockton.

30—Fall River at Lowell; Haverhill at Worcester; Lynn at Brockton; New Bedford at Lawrence.

CORNELL RUNNER BREAKING WORLD'S RECORD FOR MILE

JOHN PAUL JONES
PHOTO COPYRIGHT 1911 BY AMERICAN PRESS ASSOCIATION

BOSTON, June 1.—Athletic experts are still talking about John Paul Jones of Cornell, who established a new world's amateur mark for the mile when he went the distance in 4 minutes 15 2-5 seconds at the intercollegiate games in Cambridge recently. The performance is the most notable one of the year. When Tommy Conneff ran a mile in 4 minutes 15 3-5 seconds at Travers Island, New York, in August, 1895, athletic experts predicted that the record would stand for many years. Since 1895 trainers all over the country have been hard at work trying to bring out a runner to beat or equal Conneff's great performance. Until Jones beat the mark no other man had come within seconds of it. Jones is a mere youth, having just turned twenty years. He weighs 145 pounds. The world's professional record for the mile is 4 minutes 12¾ seconds, made by W. G. George in England five years ago.

GRAMMAR SCHOOL

Protests Heard by Board of Arbitration

If somebody had just said: "Time" or "Go to it," there would have been something doing in The Sun office, last evening when the judges of the grammar school league met to consider the protests of Butlers against the Bartletts and the Edsons against the Butlers. Only managers and captains were invited but the Bartletts brought "their gang" with them, a fact which caused one of the other managers to inquire how many managers and captains that team had. The bars were up for Coach Jack Condon of the Edsons and Jack remained away.

The Butlers claimed that with the score, 4 to 2, against them and men on third and second the ball was hit safely and as the man on third was starting for home a gang of soreheads from the Edson school, who were on the third base line yelled to him to go back and he went back and was thrown out at third. The manager and captain of the Edsons grinned hugely and denied that any of the dear little boys from their school would be guilty of pulling off a trick like that.

"The Edsons weren't playing, were they?" asked Chairman Daly of the board of arbitration.

"No, but don't you see, they were sore because we trimmed them and they wanted the Bartletts to trim us."

It was decided that the score would stand.

The protest by the Edsons was over a game with the Butlers at Spalding park on May 26 when Jake Boultes of the Lowell team was umpire. The Edsons claim that for eight innings the game was 3 to 0. Then the Butlers' pitcher began to weaken and the Butler bunch rushed on the field and stopped the game for 20 minutes while the pitcher was resting up. The Butlers claimed that the umpire called the game until the field was cleared. The judges dismissed the protest.

This leaves Bartlett and Edson schools as contenders for the championship, Bartlett having won five and lost none, Edson having won five and lost one. Bartlett has a game to play with Varnum school Saturday and one week from Saturday the final game will be played, with the Edson team opposite.

In order to prevent any wrangling over the concluding games the judges have appointed "Jasper" Newton, umpire, to officiate.

BOXING GOSSIP

Unless bitter rivalry among New York boxing club promoters shortly comes to an end the sport is bound to suffer. Because written agreements are contrary to the law prohibiting prize fights, promoters and boxers are compelled to rely on one another's word of honor to conduct business. For a time these methods went along without serious friction, rival clubs respecting verbal contracts to the letter and refraining from anything that might be called sharp practice. If a star boxer agreed to give his services for so much money to a certain promoter and his terms were accepted he was compelled to go through with his engagement, inasmuch as other promoters declined to do business with him. This was as it should be, and several clubs prospered. But the advent of two new clubs recently broke up this working agreement with disastrous results. Conflicting dates arranged purposely to injure rivals, have surprised the sporting public. Then matches clinched by one club have been broken up or stolen by another. At least one raw fake fight has been pulled off for the benefit of a crowd of sure thing persons who infest the neighborhood of Broadway and Forty-third street. Receipts have begun to dwindle and the confidence of the patrons of boxing has been shaken. Under such circumstances a sudden change seems inevitable, and this announcement by the Twentieth Century A. C., New York, is encouraging:

"Beginning next week we will hold our shows Tuesday nights for the rest of the summer. We had an agreement with the National sporting club by which we could have Fridays, but the Madison A. C. has cut in and grabbed that date. That is why we are going to shift to Tuesday; and we make this announcement so that if there is another clash in dates we will not be blamed. We have had several matches stolen from us, but we are still trying."

Incidentally the Twentieth Century A. C. has matched Johnny Daly and Frankie Burns to box ten rounds in the St. Nicholas Rink next Tuesday evening. The weight will be 116 pounds ringside, and the winner will proclaim himself bantam champion of America. Daly beat Johnny Coulon of Chicago in decisive fashion at Fort Wayne, Ind., ten days ago. Daly said regarding that affair:

"I had Coulon's measure all the way. I cut his eye open and knocked him down several times. I won so easily that he couldn't claim even a draw and I can beat him again whenever he says the word."

The Twentieth Century also has practically closed a match between Jack Britton, the Chicago welterweight, and Tommy Maloney for Friday night of this week. Lew Cross was originally matched to meet Maloney that evening but the Bowery dentist suddenly took it into his head to get a chance to box Matt Wells, the English lightweight champion. As Wells' first battle since arriving here will be with Cross at the Madison A. C. in Harlem Friday night, the weight is to be 145 pounds at 3 o'clock. Jack Goodman backed out of a scrap with the Britisher because he said his physician advised him that Cross was a sort of dizzy ball substitute. Cross is just an ordinary good racer and if Wells doesn't beat the hands down there'll be a big surprise. Wells believes in learning early and then going after everybody. If he surmounts the Cross obstacle he will find Britton, Mike Gibbons and Ted Lewis waiting to get a crack at the British belt rings.

"Nobody believes that Tommy Murphy was dopped when K. O. Brown stopped him in forty seconds," said a New York sporting man recently, "but he might have some excuse if he said he learned a lesson. There was something wrong with that affair and the wise ones failed to bet a single solemn statement that Murphy was beaten on the level. When in Brooklyn two weeks before Murphy made Brown look like a pushover and the answer was easy. The boy was on the up and up. It would be a good thing for boxing if all those fixers were out of town."

Joe Coster, after whipping Frankie Conley in a twenty round bout at New Orleans Sunday, formally laid claim to the American featherweight title which Abe Attell has owned for several years. Coster also signed articles drawn by the New Orleans club to fight twenty rounds with Attell there in October and word was sent to Attell to wire his acceptance. It is a fact that Attell has steered clear of Coster for some time and has been quoted as saying that he didn't care for the Italian boy's game. Coster is a first class boxer and also a solid hitter. He is far and away the best featherweight in America barring Attell, and his rapid progress in fighting his way to the front soon must earn the right to a battle with the champion. Attell will not make a definite reply to Coster until after his bout with K. O. Brown here on June 8.

CONNIE MACK

HAS SIGNED HOLY CROSS CENTRE FIELDER

WORCESTER, June 1.—Connie Mack added another youngster to his Athletics' staff by signing up Jack Matthews, the star centre fielder of Holy Cross, who made a good name for himself at Mt. St. James this season. Matthews, who is a Worcester boy, has been watched for some time by Mack's scouts, and, although he has a reputation as a good box artist, he was advised to stick to the gardens.

Matthews entered Holy Cross this year and came out with the baseball squad, and showed such fine condition in fielding, pitching and at the bat that Coach Billy Dyer picked him among the first string men of the varsity team. The Worcester boy played with this city until last summer, when he starred in Atlantic City by hitting the ball for over .300.

A RECEPTION

IN HONOR OF NEWLY MARRIED COUPLE

Mr. and Mrs. Onesime Proulhomme of Claremont, N. H., are on their bridal tour in this city, the guests of Mr. and Mrs. J. A. Maille of Dracut.

The newly wed couple were married Monday morning at St. Marie's church, Claremont, N. H., by Rev. Fr. Simard, pastor of the parish. Immediately after the ceremony they left on their honeymoon trip, going to Windsor, Vt., before coming to this city. They arrived here Monday evening, and were given a reception at the home of their cousins, Mr. and Mrs. J. A. Maille of Dracut. Tuesday night they were entertained at the home of Mr. and Mrs. Zoel Houle, also of Dracut, and last night Mr. and Mrs. Adam Maille were the hosts at another reception.

Tonight the couple will be the guests of Mr. and Mrs. Ernest Maille of Pleasant street, Dracut, and they will leave tomorrow for Westford where they will visit other relatives. Mr. and Mrs. Proulhomme will make their home at Claremont, N. H., after visiting other relatives at North Attleboro. They have received many costly gifts from their Lowell relatives and friends.

SPRING CLEAN UP ALMOST OVER

Last chance on the many half-price articles that we have been offering for the past few weeks. 50c Hand's iron pills, 19c; 100 cascara tablets 15 cts, 25c; fancy gilt edge playing cards, 25c, worth 50c; 10c quality fruit chocolate bar, 5c; briar pipes, 5c, worth 10c to 25c; talcum powder, 5c, was 15c; perfumed toilet soap, 3c cake, 25c doz. (assorted); a 25c sponge and whip holder for same, both for 19c, and many others. Howard, the Druggist, 197 Central street. (When house cleaning use Deal Easy.)

TYNGSBORO

The boy scouts of the First Tyngsboro troop gave a demonstration of their ability to march, to drill with staffs, roll call, tying of knots, reciting the scout law, and in fact about everything else in connection with the duties of a real up-to-date professional scout before a large party of their friends in the town hall last evening.

The second part included tumbling and mat work by Master Charles Barton of the Lowell Y. M. C. A. and wrestling holds explained and illustrated by two other young men from Lowell, Messrs. H. A. Maxfield and William Mochrie. The boy scouts were afterward congratulated for their good showing after the season's work, particularly the first aid to the injured part of it, in which they had been favored by having the assistance of Dr. Lambert. Mr. Royal Gilson has had charge of the boys, and now turns the work over to Mr. Hoagland who will act as scoutmaster of the troop, for the future.

KEEP THIS AD.

IT'S WORTH $1

Any new patient presenting this ad will receive $1 worth of work to demonstrate that you may have teeth filled, crowned or extracted without the least pain. This places you under no obligation to have more than the dollar's worth of work.

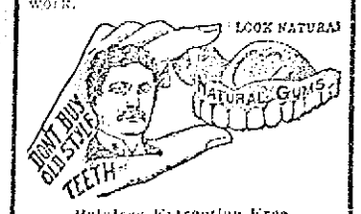

Painless Extraction Free

FULL SET TEETH $3 and $5

Dr. King's invention, the "NATURAL GUM," is acknowledged to be a wonderful improvement over the old artificial gum. By using Dr. King's "Natural Gums" a set of teeth can be made that will absolutely defy detection. Come here in the morning and have us extract your old teeth Plate and go home at night with a new set that fits your mouth perfectly.

GOLD FILLING, $1.00 SILVER FILLING, 50c

Free Examination and Estimates

$3 Best Bridge Work $5
Pure Gold Crowns

HOURS—9 a. m. to 8 p. m. FRENCH SPOKEN. LADY ATTENDANT.

KING Dental Parlors

65 MERRIMACK STREET
Over Hall & Lyon's.
Tel. 1571-2—Lowell

HEAD OF COMMITTEE PROBING STEEL TRUST

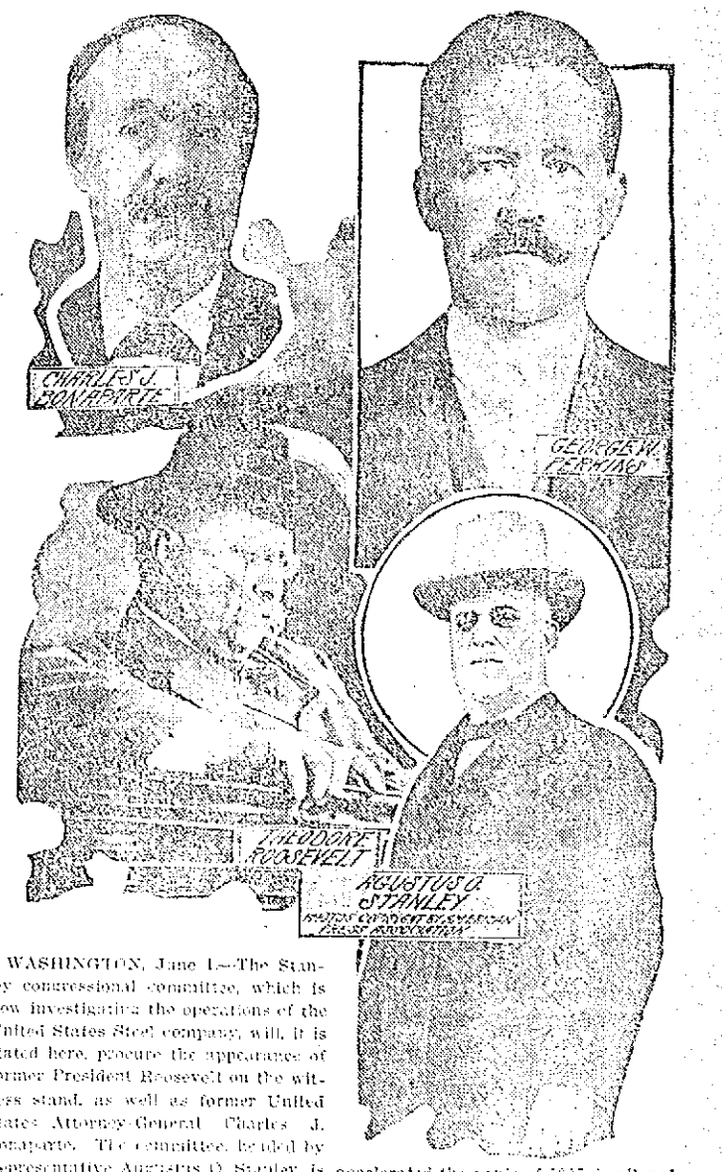

WASHINGTON, June 1.—The Stanley congressional committee, which is now investigating the operations of the United States Steel company, will, it is stated here, procure the appearance of former President Roosevelt on the witness stand, as well as former United States Attorney-General Charles J. Bonaparte. The committee, headed by Representative Augustus O. Stanley, is desirous of learning all the facts concerning the absorption of the Tennessee Coal and Iron company by the United States Steel trust. The story, based on the testimony of John W. Gates before the committee, appears to be that Roosevelt, through Bonaparte, permitted the absorption of the company by the trust when the Sherman anti-trust law would ordinarily have served to have prevented it. George W. Perkins, long a partner of J. P. Morgan and who is now said to have accelerated the panic of 1907, is alleged to have brought influence to bear on Washington authorities to enable the taking over of the coal and iron company by the steel corporation. Mr. Perkins says he will testify before the committee, together with other high officials in the steel company. J. P. Morgan and Andrew Carnegie will be called as witnesses on their return from abroad. It is stated that the government will bring a suit against the trust based on evidence secured by the Stanley committee.

THE LOWELL SUN

JOHN H. HARRINGTON, Proprietor

SUN BUILDING, MERRIMACK SQUARE, LOWELL, MASS.

Member of the Associated Press

THREE DOLLARS PER YEAR. TWENTY-FIVE CENTS PER MONTH

The sworn daily average circulation of The Lowell Sun for the year 1910 was

15,976

Sworn to by John H. Harrington, proprietor, Martin H. Reidy, business manager, and Alfred Plotte, pressman, of The Sun, before me, January 2, 1911. J. JOSEPH HENNESSY, Notary Public.

The sentence of a year in jail for a New York chauffeur who stole his employer's machine and used it in a night carousal will have a deterrent effect on others.

FIRE STATIONS SHOULD BE INSPECTED

If we may judge from the investigation of the High street fire house, we should say that it is up to Superintendent Hosmer to keep in closer touch with the stations so that he may know just what is going on and understand how each captain handles his men. Superintendent Hosmer may not have much time to spend in visiting the stations, but it is part of his duty, and he should find the time between fire alarms.

VETERANS PREFERENCE WANTED

The Spanish war veterans want a preference in the public service almost similar to that accorded to the Civil war veterans. For the good of the public service we believe that this legal preference should not be accorded to any other class, no matter how deserving. The Spanish war men should be liberally treated by the government, but this can be done and should be done without sacrificing the merit system in filling civil service positions.

ECONOMY IN LIGHTING

Employes in some of the local mills complain that owing to the economic policy adopted in regard to lighting, their eyesight is being injured. This refers particularly to those who are engaged on work that is severe on the eyes, such as sewing and other processes in the finishing and examination of cloth. The same complaint is heard from some of the boiler rooms where the men have to turn from the glare of the fire to what is almost complete darkness. This is a point wherein economy seems to be carried too far. Eye strain, due to the severe use of the eyes with a dim light, is usually followed by bad headaches and permanent injury to the sight.

THE LATE M. A. WARREN

The death of Supt. Warren of the County Truant school at North Chelmsford removes a man of eminent ability in the government of children. He had the gift, the psychological instinct, it might be called, of understanding every child placed under his care and of leading each onward along the lines of its greatest capability. Many boys who went reluctantly to the truant school soon became so much interested in the work and so delighted at the progress made in manual training, music or some other fascinating study that they were unwilling to leave when their term expired. Under Supt. Warren the school became a model of its kind, and the commissioners will now find it very difficult to secure a man qualified to fill his place.

THE TOBACCO DECISION

Again the supreme court of the United States has reasserted its attitude upon the reasonable, or what many would claim as unreasonable, restraint of trade in its decision of the Tobacco trust case. The trust is adjudged to be a monopoly in unreasonable restraint of trade. It is, therefore, ordered to reorganize on more legal lines or in a manner less monopolistic or else dissolve. The form will be changed but the work of the trust will proceed as before under a slightly different form. Justice Harlan again protests against this interpretation of the law and holds that it is judicial legislation, which in reality it is. The general belief is that it is time to change the Sherman anti-trust law so long as the highest court in the land refuses to construe it as it stands.

THE RESIGNATION OF MR. SOUTHWORTH

In the retirement of William A. Southworth as agent of the Massachusetts mills, that company loses one of the very best mill men in the entire country and one the success of whose efforts will remain as a monument to his memory long after he shall have passed away. The great Massachusetts storehouse is a building that will be copied by other companies for the next twenty years, while the plant with its up-to-date power house, its compactness, convenience and complete equipment is excelled by none of its kind. These are but a few of the achievements that will perpetuate the memory of Mr. Southworth in the industrial annals of our city. Not only the mill operatives and his associate officials but the citizens generally will regret the retirement of Mr. Southworth who is admired as a public spirited citizen, interested in every good movement and one of the most polite and urbane of men. Mr. Southworth has left a high standard of efficiency to inspire his successor.

ITEMS NOT SUPPRESSED FOR PAY

We find that a great many people believe that by paying a certain amount they can have the names of parties who appear in police court kept out of the report, and that in fact any undesirable publicity can be avoided by the payment of money. Newspapers pay men for getting the news, not for suppressing it; and it is a rule at most offices including our own, that any reporter found guilty of this form of graffing will be discharged. There are certain items that no decent paper will or should publish, and again there are occurrences in which the editor may decide in the interest of charity that it is better to omit the names. This newspaper does not desire to injure anybody or to ruin any family, and hence when it appears that publicity may do serious harm in preventing the reform of a drunkard or in bringing disgrace upon a respectable family on account of the misdemeanor of some reckless relative, the editor may and often does suppress the name of the offender. That saves a family and injures nobody. But in such cases there is no charge, so that those who believe a name is never suppressed except for pay, are greatly mistaken. Men have come to this office willing to pay large sums of money to suppress a single item of news; but when the editor felt that suppression would be unfair to the people the item was printed. In other cases when poor people come to the editor, showing wherein great injury would result if the name of an erring member of the family be published, the name is kept out, not for money but as an act of justice dictated alike by duty and conscience.

SEEN AND HEARD

It is difficult to determine these days whether or not to wear a straw hat or a derby or a light or a heavy suit.

Some automobiles are driven through Merrimack square at a rate of speed that would remind one of Ray Harroun speeding his Marmon car over the Indianapolis course.

The Lowell & Northern Street Railway Co. is getting busy on booking outings and special cars for the summer season.

The scrutiny of the police in enforcing the bar and bottle law has convinced the citizens that they are in earnest.

Patrolmen Philip Murphy and "Jack" Loughlin are having their hands full trying to enforce the traffic law.

Re general alarm starting grass on rubbish piles for according to City Solicitor Dugan's interpretation of the amendment of the law, it is mandatory to secure a permit from the office of the chief engineer.

Now is the time of the year when the thoughts of the members of the rising generation turn to the swimming pool. Swimming should be advised by parents but the youth should be taught how to propel himself in the water before being allowed to go alone, for the rivers and canals claim many victims.

THEATRE VOYONS

The plot of "A Novel Experiment" shown today at the Theatre Voyons is one of the cleverest in weeks and it holds the interest every minute of its development. The hero, a successful novelist, disguises himself as a tramp in order to gain facts for one of his stories and while in this guise a club man meets him. The clubman has just been refused by a young society miss because of his drinking habits and he evolves the idea of dressing up the tramp providing him with money and introducing him to the young lady in the hope that she will fall in love with the supposed tramp. She does so, but when the attempted exposure is tried the tramp assumes his real character and in place of the young lady marrying a tramp she marries a real gentleman. The disgust of the plotter is rich and the whole story well told.—Adv.

MERRIMACK SQUARE THEATRE

Those who have witnessed Mortimer Snow & Co. in their entertaining comedy drama, "Two Men and a Woman," at the Merrimack Square theatre this week pronounce it one of the real treats of the season. Mr. Snow is a capable actor and his assistants, Miss Lillian Lee Anderson and Mr. Boshell are very clever. The piece is one that tells a pretty love story and there is sufficient comedy in it to properly balance the sketch. Juggling DeLisle presents one of the most unique acts of juggling that has been seen on a local stage in some time and Miss Lucille Savoy gives a 15 minute entertainment of songs and poses that is artistically done. Miss Grace LaVelle is an operatic singer of merit. The motion pictures are actually the very best shown in Lowell and include items of an instructive as well as of an entertaining nature. Remember that something is always going on at this theatre daily from 1.30 to 10.30 p. m. Baseball results given nightly.—Adv.

Wins Fight For Life

It was a long and bloody battle for life that was waged by James B. Morslon, of Newark, N. J., of which he writes: "I had lost much blood from lung hemorrhages, and was very weak and rundown. For eight months I was unable to work. Death seemed close on my heels, when I began, three weeks ago, to use Dr. King's New Discovery. But it has helped me greatly. It is doing all that you claim." For weak, sore lungs, obstinate coughs, stubborn colds, hoarseness, la grippe, asthma, hay fever or any throat or lung trouble it's supreme. 50c and $1. Trial bottle free. Guaranteed by A. W. Dows & Co.

Bay State Dye Works

There is nothing better than the best and that is just the kind of work that is done at our dye works. We have all the latest improvements in the art of dyeing and cleansing of fabrics and we guarantee the best possible results with work entrusted to our care. Our prices are always reasonable. Give us a trial order.

Bay State Dye Works

54 Prescott St.

DR. EDWARDS'

DANDELION

TABLE S AND PILLS

A Miracle as a Blood Purifier

Say thousands who have used them. A positive cure for Rheumatism, Constipation and Foul breath. Best remedy for Liver, Kidney and Stomach. Eliminates all poisons from the system, without griping. Purely vegetable and guaranteed under Pure Food and Drug Law. Free samples on request to SCHENCK CHEMICAL CO., 54 Franklin street, New York. 25 cents a box at

HALL & LYON CO., 67-69 Merrimack street, Lowell, Mass.

INDESTRUCTO and TOU-R-IST

TRUNKS

We are agents for the above Trunks and have received orders to close out odd lots at 20 per cent discount to clean up. NOW ON SALE.

DEVINE'S

121 MERRIMACK ST.

REPAIRING, Etc. Tel. 2160

M. H. McDonough Sons

Undertakers and Embalmers

WORK PROMPTLY ATTENDED TO, DAY OR NIGHT

Carriages Furnished for Weddings, Christenings and Funerals.

Office, 105 Gorham street. Tel. 906-1
Residence, 188 South street. Tel. 906-2

SPECIALS

Steamed clams, 20c; fried oysters and French fries, 25c; fried clams and French fries, 25c. Call and see us.

LOWELL INN

Busiest place on Central street

STATE POLICE

Probed Melrose High School Building

MELROSE, June 1.—A state police board of survey made a thorough examination of the new wings on the Melrose high school, in which it is said there are numerous defects and that the roof was liable to collapse under a strong wind. The examination followed a report of Mayor Moore to the state police and one to Governor Foss by Melrose citizens.

A special meeting of the aldermen has been called by Mayor Moore for tonight. Some other experts have stated that the building should be repaired immediately. The school session opened again yesterday morning. At the meeting of the aldermen tonight $500 will be asked for for temporary repairs. The heating, ventilating and electric wires were examined yesterday.

During a period of commercial arithmetic in room 58 a sensation was caused when one of the three experts walking on a beam under the roof lost his footing and fell through the lathing, his feet going down into the classroom.

A large piece of plaster a foot square just missed striking the head of Ray Hanson and landed on his desk. Miss Lucy A. Wightman, the teacher, managed to keep the pupils from stampeding.

Several other pupils were showered with plaster dust and it became necessary to transfer the pupils during the period to another classroom.

THE LAW IS ON

Nashua Closes Its Gretna Green

NASHUA, N. H., June 1.—The career of Nashua as the Gretna Green of New England came to an end at midnight last night.

Couples in a hurry to be married can no longer come to Nashua as the most convenient point to Boston and other Massachusetts places to take advantage of the New Hampshire law which permitted marriages without previous notice and have the nuptial knot tied as soon as they give the required facts about themselves to the city clerk.

The new law goes into effect with the new month. It will, however, still be an easy matter for persons wishing to get married away from home quietly to come from Massachusetts and do it here.

The new law went into effect with he issues a license, the city or town clerk must have the facts about the couple five days.

The law does not say the couple must come personally. Any person may send the information by mail, messenger or telephone and five days afterward come and get the license and get married either at city hall or by a minister. The information necessary includes the names, birthplaces, ages, occupations, how many times previously married and whether widowed or divorced of both bride and groom and the names, ages and birthplaces of both parents of bride and groom.

Yesterday, the last of the old law, four couples came from Massachusetts, or about the average since Nashua came into the limelight a year and a half ago as a place for hand-me-down weddings.

They were: John DiNatale, aged 20, a marbleworker of Cambridge, and Mary Fopiano, aged 20, a bookbinder of Boston; Fletcher L. Mahoney, aged 21, a farmer of Boston, and Marion I. Lewis, aged 18, of Chelsea; Chester W. Wright, aged 19, a meat cutter, and Irene Snow, aged 19, a seamstress, both of Waltham; Ernest C. Wells, aged 34, a carpenter, and Vera Henklou, aged 26, both of Boston.

JOE DAWSON

WON FIFTH PLACE IN BIG AUTO RACE

INDIANAPOLIS, June 1.—Joe Dawson, driving a Marmon car, won fifth place in the big race held Tuesday, according to a complete check announced early today after an all-night meeting by C. E. Stuart, manager of the Indianapolis Motor Speedway, one of the checking officials. No changes were made in the first four places awarded by the judges.

Dawson is placed ahead of DePalma, who drove a Simplex. Merz, in a National, gets the seventh place and Turner in an Amplex eighth. The check was not completed on the other two cars to come in the money, but it was said the two places will lie between the Knox, driven by Fred Belcher, the Stutz, piloted by Gil Anderson, and the Jackson, driven by Harry Cobb.

ECZEMA CURE A BEAUTY WASH

Although D. D. D. Prescription has been recognized for years as the one remedy for Eczema, Psoriasis, and all other forms of skin diseases, it is now known that there is no other wash, even those used by the beauty specialists, that can compare with this mild liquid for cleansing the skin of pimples, blackheads, rash, and all similar skin affections.

For this reason alone, a bottle of D. D. D. should be kept on hand in every household. A trial 25c bottle will show you the merits of this great remedy as a complexion wash.

D. D. D. seems to remove the cause, whatever the trouble may be, cleansing the skin, and leaving it as soft, as smooth and clear as that of a healthy child.

Get a 25c bottle today and keep it in the house.

Carter & Sherburne, Tails & Burkinshaw, F. J. Campbell.

REST AND HEALTH TO MOTHER AND CHILD.

MRS. WINSLOW'S SOOTHING SYRUP has been used for over SIXTY YEARS by MILLIONS of MOTHERS for their CHILDREN WHILE TEETHING, with PERFECT SUCCESS. It SOOTHES the CHILD, SOFTENS the GUMS, ALLAYS all PAIN; CURES WIND COLIC, and is the best remedy for DIARRHŒA. It is absolutely harmless. Be sure and ask for "Mrs Winslow's Soothing Syrup," and take no other kind. Twenty-five cents a bottle.

FOR WOMEN WHO WON'T USE ROUGE

Artificial Blooms No Longer Needed for Colorless Cheeks. A Simple Home Prescription Makes Skin Pink as a Rose

(By a Beauty Specialist)

Thousands of pale, sallow, yellow skinned, colorless women are walking the streets of Lowell, looking like ghosts because they simply won't use rouge.

They are refined and sensitive women and dread the embarrassment of their poor subterfuge being discovered, the possible suspicion, ridicule, scorn or contempt, the looks of askance which passing men or women or even friends might cast upon them.

Not one woman in a hundred can apply rouge or unnatural color to her face in such a way as to escape detection. She may flatter herself she has done so, but she has but to watch the lips of her neighbors unconsciously forming the one significant word "paint."

There has recently been compounded a most remarkable formula for the treatment of the skin and complexion. A prominent firm of Parisian Chemists has indeed begun its manufacture and sale throughout Europe, but there is no need of paying high prices for imported goods, for the prescription is a very simple one which can be readily and cheaply filled at any drug store and you can mix it at home.

Pale, colorless women who won't use rouge or who do but would like to stop and who wish a fair clear, soft, velvety skin and rose like complexion glowing with all the natural bloom of youth and perfect health, should go to their druggist and get the following: 2 oz. Flowers of Oxzoin; 1 drachm Tincture of Benzoin, 2 oz. Rose Water. Put the Benzoin and Rose Water in a 4 oz. bottle. Shake the Flowers of Oxzoin well and pour 1 oz. to with the other ingredients. Allow to stand for six hours when the remaining oz. of Flowers of Oxzoin may be added. Apply the preparation each night before retiring, sponging the face thoroughly with absorbent cotton. The effect will be little short of marvelous. A pure, soft natural color will result of which your friends can be neither suspicious nor ashamed.

I think that many of your readers will be interested in this recipe which I believe can be filled by any druggist in your city. I know that the Riker-Jaynes drug stores keep all the ingredients for I have had the prescription filled there, myself.

MAY FESTIVAL

At the Sacred Heart School

The May festival held last night at the Sacred Heart parochial school hall drew a very large gathering. The affair was conducted under the auspices of the Children of Mary sodality and was a real success in every point of view.

There was music, singing, dancing and a pretty little play entitled "At the Postoffice" was presented in an artistic manner.

Among the guests present were Very Rev. T. Wade Smith, O. M. I., Rev. John P. Flynn, O. M. I., Rev. Bernard Fletcher, O. M. I., Rev. James T. McDermott, O. M. I., Rev. Francis X. McGann, O. M. I., Rev. T. Franklin Wood, O. M. I.

The cast of the comedy was as follows:

Hosea Howe, postmaster, ... Frank Finnegan
Sophia Crittington, assistant, Mary Doyle
Bill Buster, carrier for Route 3, George Brennan
Ben Bullet, a relic of the war, Harry Heelon
Obadiah Wayback, oldest citizen, James Burns
Deacon Skinner, town pessimist, John Haley
Seth Swallow, village scamp, Geo. Burroughs
Bob Worthington, a bright boy, Frank McGuire
Leddy Johnson, a young American, John Shanley
Dick Quill, a country editor, Geo. Brennan
Prof. Sleeper, hypnotist, John Hartnett
Prof. Willow, schoolmaster, James Winn
George Washington Brown, a colored boy ..... Charles Carey
E. Z. Mark, who answers advertisements ..... John Duggan
C. G. Dooles, town skirk, Eugene Mullin
Artie Wiseboy, from the city, John McOsker
W. R. Wright, drummer, John McOsker
Mazie Ketchem, village cut-up, Blanche Sullivan
Rose Highcrown, town milliner, Winifred Clancy
Arabella Little Tattle, the gossip, Catherine Sharkey
Aunt Miranda, a good old soul, Susie Cowell
Dorothy Dimple, the village belle, Miss M. Nolan
Mary, the school teacher, Catherine Hickey
Cleopatra Jones, the victim of C. D., Nora McHugh
Cleopatra Jones, a would-be novelist, Sadie Henry
Mrs. Dooless, the victim of C. D., Nora McHugh
School girls, Flora, Cora, Nora, Tessie, Essie, Bessie.

The play was received with enthusiasm and the success of it was also partly due to the labors of Misses Elizabeth Miskella and Alice Walsh.

Miss Hickey, who played the role of the school teacher, was very clever and her singing was greatly enjoyed. Frank Maguire made a decided hit in his part, as did Chas. A. Carey who portrayed the role of a colored boy. Miss Blanche Sullivan made a fine impression, her duet with Frank Maguire being one of the evening's features.

After the performance a dance order of 14 numbers was enjoyed to the sweet strains of music furnished by the Manhattan orchestra. The officers of the dance were: General manager, Miss Lillie Holden; asistant general manager, Miss Elizabeth Miskella; floor director, Miss Mary Gunn; assistant, Miss Anna Crain; chief aid, Miss Mary E. Sharkey; aids, Misses Marietta Sullivan, Bessie Jennings, Winifred Healey, Catherine Cusick, Helen Lynch, Lena Kivlan, Margaret Lally, Gertrude Ward, Margaret Vaughn.

The other members of the committee were:

Refreshment table: Matron, Miss Mary V. Burns; assistants, Misses Helen Murphy, Margaret Burns, May Cowell, Alice Murphy, Delia McNulty, Ann Scott, Loretta, Mayo, Lillian Murphy, Katherine Roche, Elizabeth McKean, Abbie Moran, Katherine McNulty.

Refreshment checks: Misses May Hickey, Margaret Staples.

Reception committee: Misses Margaret Shanley, Anna Bradley, Margaret Lee, Elizabeth Roche, Etta Ward, Elizabeth Gookin, Josie Nison, Emily Higgins, Della Vaughn, Elizabeth Sheridan.

Putnam & Son Co.

166 CENTRAL STREET.

A Sale of Boys' Suits

Sizes 8 years to 17—worth up to $4.00

$2.65

We have just bought for much less than value, a lot of very smart all wool suits, regularly selling for $4.00, and to these we add two hundred suits from stock embracing all of the small lots that sold for $3.50 and $4.00. Fancy cheviots in brown and gray mixtures, all wool, fast color Blue Serge and Black Clay Diagonals. We have never offered better values, and this affords you a splendid chance to fit out the boy with a Suit Good Enough for Graduation, for $2.65

ENDED HIS LIFE

Youth Did Not Want to Work

MEREDITH, N. H., June 1.—As usual Meredith gave Lake Winnipesaukee its first victim of the season. It was a case of suicide.

A boy named Keatingone, aged 19, of a large family of children, became angry because his mother told him that he must earn his own living. He left the house at 6.30 last night saying that he would soon be where work was unknown.

True to his word he walked to the wharf on Lake street, about 300 feet from his home, and deliberately jumped into 20 feet of water. Attempts were made by onlookers to save him but he was drowned.

KILLED BY GAS

Woman's Body Found by Husband

BOSTON, June 1.—Mrs. Jennie M. Purdie, aged 38, the mother of four sons, was found dead from gas poisoning in a bedroom of their flat at 94 West Brookline street about 6 o'clock last evening. She evidently had lain down for a nap, not realizing that the gas was turned on.

Her husband, William C. Purdie, found two of his boys playing in the street when he returned home. They hadn't gone in after school, as the door was locked.

The father detected the odor of gas at the door. Fearing that something was wrong he sent the lads for the police and a physician. Dr. William H. Mitchell arrived about the same time as Patrolmen Donohue and McGilvary.

The door of the apartment was forced and Mrs. Purdie was found dressed on a bed. Gas was escaping from a partly open jet. Efforts to revive her were continued nearly an hour.

$10,000 GIFT

TO CONSTRUCT BUILDINGS AT TECH SUMMER CAMP

BOSTON, June 1.—Ten thousand dollars is the amount of a check received by Dr. Richard MacLaurin, president of the Massachusetts Institute of Technology, from Charles W. Eaton, the latest of the contributions to the funds of the institute. The gift is for the purpose of constructing permanent buildings at the Tech summer camp on Gardner Lake, Maine.

Mr. Eaton is a Haverhill man and for a time was an instructor in the institute.

ITCHING MAKES BAB FRANTIC

The terrific itching of eczema keeps babies almost frantic day and night. Mrs. Arthur Holloway's baby (Groton, Conn.) suffered greatly. Nothing did any good until she used Comfort Powder, which gave quick relief, and less than one box made a perfect cure. You can always count on Comfort Powder to soothe and heal the skin, and prevent, as well as cure, chafing, sores, prickly heat, scalding, and scaly scalp. It's no more like talcum than cream is like skimmed milk. The genuine bears the signature of E. S. Sykes.

"Planet Jr." WHEEL HOES

SINGLE AND DOUBLE

Needed by Market Gardeners, Nurserymen, and all Farmers Who Grow Vegetables for Market.

Bartlett & Dow, 216 Central St.

Bay State Storage and Warehouse Co.

LOWELL STORAGE WAREHOUSE

ABSOLUTELY FIREPROOF

Special Attention to Storage of Trunks, Boxes and Barrels

25c Each Per Month

Jackson Street, Lowell

HEAVY FIRE LOSS

Big Gas Tanks at Gloucester in Danger of Being Destroyed

Blind Girl Trampled on When Crowd Flees Explosion—1500 Tons of Coal Were Consumed—Flames Threatened the Water Front

GLOUCESTER, June 1.—A fire which started slowly before midnight last night threatened to destroy the two huge gas tanks of the Gloucester Gas company, and the large oil and glue manufacturing establishment of Andrew Dodd. The flames swept along the water front in an easterly direction and were not under control until after 1 o'clock. Three alarms were sounded, calling every available piece of apparatus to the scene. The damage was estimated at from $125,000 to $150,000.

The fire was discovered by a citizen just as little tongues of flame were shooting from the windows of the carpenter and paint shop of Charles Parkhurst on Duncan street, in the rear of the gas company's plant. By the time the firemen arrived the building was a mass of flames and the fire had spread to the coal and tar sheds of the gas company, destroying them.

Second and third alarms were sounded, but even with this additional force of fire fighters the flames continued to leap from building to building.

The sheds of the gas company, containing 1500 tons of coal, were burned, leaving a roaring furnace of hot coals. The shed where the tools of the company are kept was next burned.

An old three-story building adjoining the New England Fish company's plant was also destroyed. The flames caught a houseboat and the grain elevator of the Burnham company on railroad avenue. Then the fire leaped across Railroad avenue and to the office and storehouse of the Burnham company, both of which were badly damaged.

In the gashouse were stored several barrels of "benzo," which exploded, causing a panic outside the building.

Men and women ran in all directions, and a little blind girl was with her mother was lost and trampled upon. Her screams increased the excitement, but a man stopped, pushed aside the persons who were crushing the little girl and, picking up the child, restored it to its mother.

Several vessels and small fishing boats lying alongside the wharves were slightly damaged. The automatic sprinklers in the Dodd plant were set at work when it was seen the flames would reach the wooden buildings, and these greatly aided the firemen.

Four families living in a tenement directly in the path of the fire, although some distance away, were driven to the street early this morning by the smoke and cared for at the police station. The families included thirteen members, among them two small babies.

Under the gas house, which is the only brick building in the vicinity of the fire, are the two monster mains, which run to the tanks supplying the city with gas. It was feared the intense heat from the burning coal would reach these mains and they would explode.

Specific orders were given the firemen to stay at a safe distance.

NEARLY COLLIDED

Portland Steamer and Excursion Boat Had Narrow Escape

BOSTON, June 1.—The story of how a crash between the Portland steamer Ransom B. Fuller and the Nantucket excursion boat Old Colony was narrowly averted in a thick fog that hung over the lower harbor by the rapid work of the captains of both vessels was related along the waterfront this morning.

The Fuller was outward bound last night when the bow of the Old Colony suddenly loomed up ahead. Both captains had been exchanging whistles. They realized their peril at the same moment. The only chance was for the Old Colony to speed across the port bow of the larger vessel. Her captain promptly rang for full speed. With the Fuller slackening her speed by reversing her engines, the Old Colony managed just to sweep past without hitting the Maine steamer.

There was much excitement, according to eye witnesses. The passengers on both boats lined the deckrails and peered anxiously through the mist until the possibility of a crash was over.

NEW, "BUT VERY BUSY" STORES

Importers' Bazaar

INCORPORATED

536 Merrimack St., 102 Gorham St.

FRIDAY AND SATURDAY

Very Best Eggs - - 21c doz.

FRIDAY AND SATURDAY

Pure Lard - - - 10c lb.

Potatoes 10c Pk **Potatoes** Potatoes 10c Pk

VERY BEST TEAS, Lb	25c
CHOICE SELECTED COFFEE, Lb	20c
VERY BEST CHEESE, Lb	14c
HEAVY FAT PORK, Lb	10c
BEST PEA BEANS, Qt	7½c

A CRACKER SALE

Five O'Clock Teas, Lb. 9c | Grahams, lb. 7½c | Ginger Snaps, lb. 5½c

New Grass **Butter - - 23c lb.**

EX-JUDGE GARY

A Witness at the Steel Trust Inquiry

WASHINGTON, June 1.—Elbert Gary, chairman of the board of directors of the United States Steel Corporation, appeared today as a witness in the steel trust inquiry, being conducted by a committee from the house.

When Chairman Stanley called the committee to order there were also present in response to official summons Norman Ream, Percival Roberts, James Deley and W. B. Dickson of the directorate of the steel corporation. Whether all would be examined today Chairman Stanley would not say.

COPELAND DEAD

WEALTHY MINING MAN PASSED AWAY AS RESULT OF WOUNDS

DENVER, June 1.—George Copeland, a wealthy mining man of Victor, Colo., who was shot by Harold Henwood a week ago when the latter killed S. Louis Von Phul of St. Louis in the Brown Palace hotel, died early today from the effects of his wounds.

PRESIDENT FAUNCE

TO ADDRESS THE HIGH SCHOOL GRADUATES

The graduation exercises of the Lowell High school will be held at the Opera House on June 28. The speaker of the evening will be President W. H. P. Faunce of Brown university.

The usual program will be in order, and the diplomas will be presented by the mayor.

THE B. & M. ROAD

Earned Less This Year Than Last

BOSTON, June 1.—"Under the best and most favorable conditions the earnings of the Boston & Maine railroad for the year ending June 30, 1911, will be considerably less than the earnings for the year ending June 30, 1910. This result, which speaks for itself, is probably sufficient reason why the dividend has been lowered."

That is the finding of the state board of railroad commissioners contained in a report sent to the legislature today concerning their investigations into the lowering of the rate of dividend declared recently by the Boston & Maine. The house had requested the investigation.

The commission says further:

"In addition to the labor and material expenditures of the company, the Boston & Maine road under its present management is devoting large sums of money to improve conditions upon its property for which capital is required and which necessarily by reason of the dividend requirements has some effect upon the dividend rate. Without suggesting that this latter condition is a permanent one or holding the conviction that increased earnings in the future may not result in a more favorable condition of affairs, we respectfully suggest to the house of representatives that a careful report will disclose the system in detail."

HARRY F. CURTIS

Must Answer to Two Counts

BOSTON, June 1.—Harry F. Curtis takes his place with the other defendants in the case of the stock brokerage firm of Sederquist, Barry & Co., Judge Denny today deciding that the jury must pass upon two counts against Curtis which charge him with the larceny of $245 from one of the firm's customers. Curtis was formerly head of the firm of Curtis & Sederquist, predecessor of Sederquist, Barry & Co.

Contrary to general expectations, the case is to be finished this week. Judge Denny announced that court would sit on Saturday if necessary. It is thought that the judge will begin his charge late on Friday afternoon and that the case will be submitted to the jury about noon Saturday.

OUT ON STRIKE

Men Are After a New Wage Scale

BOSTON, June 1.—About 600 men of the building trades unions are out of work here today. Union building laborers and artificial stone, cement and asphalt workers have struck to enforce new wage scales. Several big construction jobs, including the new Copley Square hotel project, are held up by the strike. This afternoon several artificial stone firms agreed to the new wage scale but most of the firms did not fall into line.

Union hoisting and portable engineers struck for increased wages but most of the firms agreed to the advance.

EX-PRES. DIAZ

IS ON HIS WAY TO HAVRE, FRANCE

VERA CRUZ, Mexico, June 1.—The Hamburg-American line steamer Ypiranca, having on board ex-President Diaz of Mexico and his party, sailed from this port at four o'clock this morning for Havre, France.

The delay in sailing was occasioned by the captain of the steamer not wishing to take the risk of following the narrow channel out to sea during darkness. The steamer goes to Europe by way of Havana.

General Diaz's present intention is to make his home in Spain.

Our Great Pre-Inventory Sale of Wall Papers

Begins today at biggest reductions of the year. Hundreds of thousands of rolls at mere cost of manufacture.

NELSON'S DEPARTMENT STORE

TAFT AN HONORARY MEMBER

WASHINGTON, June 1.—President Taft today was made an honorary member of the Atlantic Yacht club at Stagate, L. I.

PASTOR RESIGNS

The friends of Rev. Frank B. Hewey, who has been preaching at the People's church, Middlesex Village, will be sorry to know that he has accepted a pastorate at a Methodist church in the St. Johnsbury district, Vermont, in the Pine Tree state. Mr. and Mrs. Hewey were born in Maine. Mr. Hewey spent six months at A. J. Gordon's school in Boston in 1895, and has preached since he was 16 years of age. He was at one time pastor of a church in Highland, New York and Wheelock, Vt. Since coming to Lowell he has supplied churches and done mission work, many being blessed by his efforts. Mrs. Hewey was at one time superintendent of the Mission Sunday school in Lewiston, and is well able to help in the church with her husband, who loves his work. They have the best wishes of all who have become their friends, and they hope success will attend them. Mr. and Mrs. Hewey intend to leave the last of June.

THE U. S. FLEET

COPENHAGEN, June 1.—The second division of the United States Atlantic fleet sailed from here today for Stockholm, Sweden, where the battleships are due to arrive on Saturday. The official salutes were fired as the warships passed out of the harbor.

If you want help at home or in your business, try The Sun "Want" column.

TEL. 1902 1903

SAUNDERS' MARKET

159 GORHAM ST. COR. SUMMER ST.

Free Delivery

TRY OUR CLOVER HILL, CREAMERY BUTTER, just received from St. Albans, Vt. ..... 20c to 22c Lb.

LENOX SOAP 9 Bars for - - 25c

GROCERIES

New York Pea Beans, qt	7 1-2c
10 lbs. Rolled Oats	25c
Fancy Mixed Cakes, lb	7 1-2c
Sardines	7 boxes for 25c
Best Alaska Red Salmon, can	14c
Pineapple, can	7c and 8c
Best Mince Meat, pkg	6c
25 Large Nutmegs	5c
Karo Corn Syrup, can	8c
Clams, can	8c
Red Karo, 15c size	10c
Corn Starch	4c, 7 for 25c

Sugar - - 5c Lb. HAVE ALL YOU WANT.

Potatoes 10c Pk.

Large Pineapples 5c Ea.

RHUBARB	1c lb.
LETTUCE	3c and 4c head
Radishes	2 1-2c lb.
Bermuda Onions	4c lb.
Native Cucumbers	4c each
Native Dandelions	5c pk.

Campbell's Tomato Soup 6½c

Pure Lard

20 lb. Tubs, lb	9 1-2c
Small Pails, lb	10c

Compound Lard

20 and 50 lb. Tubs	8c
Small Pails, 3, 5 10s., lb	8 1-2c

Butterine 14c 10 and 30 lb. TUBS 12 1-2c

MEATS

Best Hamburg Steak, 3 Lbs. for - - 25c

Sirloin Steak cut from best beef, 15c lb.

First Cut Best Roast Beef from best heavy steer beef, 10c to 12c lb.

Best Roast Pork Loins 11c lb.

Smoked Shoulders 9c lb.

Best Rump Steak, best cuts from heavy beef 15c to 22c lb.

CORNED BEEF Choice, Fancy 7c

Sugar Cured Hams, lb	13c, 14c
Rump Butts, lb	10c
Round Steak, 2 lbs. for	25c
Hamburg Steak	3 lbs. for 25c
Lamb Forequarters, lb	7c and 8c
Fresh Killed Fowl, lb	15c
Salt Spare Ribs, lb	5c

CANDY

Fresh Fancy Assorted Chocolates, guaranteed pure, lb. 11c

CHEESE

Full Cream, A1 Quality Cheese, Lb. 10c

Evaporated Apples, 1 lb. pkg. - - 10c

GROCERIES

Best Seedless Raisins, pkg	7c
Baked Beans	6c can
Armour's Veribest with Pork and Tomato Sauce.	
Peaches, Lemon Cling	12c can
3 Lb. Can Egg Plums	10c
Royalton and Gold Tip Brands.	
3 Lb Can Pears, Best brand	8c
Blueberries, Loggie Brand	13c
Shrimps, can	11c
Wax Beans and String Beans, can	6c
Challenge Condensed Milk, can	9c
Fancy Santa Clara Prunes, 10c and 15c lb.	

TOMATOES CORN or PEAS 8c CAN

Butter Thins	4c pkg.
Uneedas	4c pkg.
Fancy Assorted Crackers	7 1-2c lb.
Maple Syrup, large bottle	15c
Talcum Powder, 25c box only	10c

TEAS All Kinds 25c 5 lbs. for $1

Hecker's Farina, large size	12c
Hecker's Flapjack Comp	9c, 3 for 25c
Buckwheat Flour, 3 lb. pkg. 16c, 1½ lb. 9c	
Self-Raising Flour, 3 lb. pkg	16c

SOAP All Kinds 7 for 25c

WELCOME, NAPHTHA, WHITE RIBBON and BORAX SOAP

THE BEST BREAD FLOUR IN THE UNITED STATES.

Flour PEERLESS PRINCESS $5.50 Bbl. 70c Bag

Musketeer, Sunlight, Bay State Brands In Stock At All Times.

Extra Fancy—Guaranteed

Pastry Flour 55c Bag. $4.50 Bbl.

Salmon, extra red, can	14c
Brown Sugar	5c lb.
Powdered Sugar	7c lb.
Uneeda Biscuit, pkg.	4c
D'Zerta Jelly—all flavors, pkg.	6c
Fresh Eggs, doz	18c
Red Raspberries, can	12c

Toasted Corn Flakes, Quaker, Egg-O-See Brands, 10c size 7c

Melbourne Cocoa, purity, quality and strength guaranteed, 1-lb. can 25c; ½-lb. 14c; ¼-lb. 7c

Pure Chocolate, ½ lb. pkg 14c

Pure Spices—Cloves, Cinnamon, Ginger, White Pepper, Black Pepper, Mustard, Sage, Allspice, Nutmeg, ¼-lb. pkg., 5c and 6c

Best Green Peas, can	8c
Fancy Tomatoes, can	8c
Sweet Corn, can	8c
Black Raspberries, can	8c

ROY & O'HEIR

To Dissolve Partnership!!

15 Days' Sale to Raise $15,000

In order to settle the affairs of the firm, as the retiring member of the firm, Mr. O'Heir, must have his money to handle the manufacturing and sale of his "Ironless" Pant Pressers, a patented device. We will not quote prices here, as they signify nothing—it's the goods that you want, and it's goods you will get—always willing and anxious to sell dependable merchandise at lowest prices—this sale will go on record as the greatest money-saving opportunity for the people of Lowell and vicinity—nothing reserved but the fixtures—Blues, Blacks, Fancies, Suits or Overcoats, Raincoats, "Slip-Ons," and big bargains in Furnishing Goods. Mr. John T. Roy buys the good will and name of the firm, and will keep up the high standard established by this firm, which has always been "the best clothing in the land for the money, courteous treatment and square dealing."

SPECIAL

Store open every evening during this sale in order to give all a chance to get their share of the big bargains.

Store Closed Tuesday, Wednesday and Thursday to Mark Down and Arrange Our Great Stock of Dependable Clothing, Furnishing Goods and Shoes That Will Make You Take a Bee Line for 88 Prescott Street

SPECIAL

During this sale the "Ironless" Pant Presser will be sold only—not given away with purchases as formerly—Price $1.00 per pair. Worth double to any man.

Sale Opens Tomorrow Morning at 9 O'Clock Sharp

BE ON HAND——————TELL YOUR FRIENDS

ROY & O'HEIR, 88 Prescott Street

Facing Market Street

CHESTER D. CORAM

Broker is Bankrupt and Owes $149,387.16

BOSTON, June 1.—Chester D. Coram, a broker, of 1862 Beacon street, Brookline, in a voluntary petition in bankruptcy filed in the United States district court yesterday, admits that he owes $149,387.16, of which $126,965.17 is secured and $22,418.99 unsecured. His assets he claims are doubtful.

There are 85 unsecured creditors and most of these claims are for hotel board, clothing, flowers, automobile hire, jewelry, shoes, etc. Joseph A. Coram of Boston is the largest secured creditor. He holds a mortgage on furniture, etc., for a claim of $108,292.76.

Coram is the son of J. A. Coram of Brookline, who has for a long time been prominent in Boston's financial district and was originally president of the Mexico Consolidated Mining company and connected with many other large enterprises. In all of these deals his son was associated with him. When his father bought the Alvarado Mining company in Mexico and finally severed his connections with it, the son cut loose from his father and opened a number of offices for himself.

At that time his father gave him a big block of Southwestern Development, which young Coram had listed on the curb, and boomed. Young Coram was also associated for a time with R. J. Burton, who was recently barred from the Boston Curb because of violation of its commission rules. After that Chester D. Coram had two or three offices alone and later disappeared from the street.

It is understood he went to a sanatorium in Maine on account of nervous troubles and only his closest friends knew of this.

Young Coram's father said last night that his son had just returned from Maine and was probably somewhere in Boston, although he did not know his exact location.

How to Keep the Head Clean

Frequent washing with a shampoo composed of pure soap, cocoanut oil, glycerin, white of eggs and salicylic acid imparts a feeling of cleanliness and invigoration that is hard to describe. This opens up the pores leading to the hair roots, removes dandruff and scales, and puts the scalp in such a healthy condition that the loss of hair is naturally stopped.

Birt's Head Wash is made of the above ingredients. It contains no free alkali, as is the case with most soaps and shampoos.

It contains no alcohol, which is one of the principal ingredients in many so-called hair remedies. Free alkali is deadly in all its effects, and alcohol turns the hair gray.

Be on the safe side. Use Birt's Head Wash.

The full formula is printed plainly on every tube. At all drug and department stores, 25c.

Sent by mail on receipt of price by the Omega Chemical Co., New York.

GREAT SUCCESS

Lawn Party of Hospital Aid Association

A well attended and enjoyable lawn party was held on the spacious grounds of the M. C. Pratt estate at the corner of Middlesex and Baldwin streets, Middlesex Village, yesterday afternoon and last evening, under the auspices of the Lowell General Hospital Aid Association. The members of the association had worked hard to make the affair a success and it was a success, but the inclement weather was responsible for many persons staying away.

The scene of the affair was ideal. The entire grounds, house and barn were turned over to the association and all were appropriately decorated with Japanese lanterns, bunting and United States flags.

The party started at four o'clock in the afternoon and continued until ten o'clock at night. During the early part of the evening an enjoyable musical program was given by Hibbard's orchestra.

Mrs. E. S. Hylan, president of the association, had general charge of the affair and she was assisted by Mrs. T. W. Thompson, Mrs. Mary MacBrayne, Mrs. Walter L. Parker and Mrs. Larkin T. Trull as members of the general committee.

The members of the different committees who assisted were: Decorations, Mrs. C. Marshall Forrest, chairman, Mrs. Edwin Hylan, Mrs. A. B. Wilson, Mrs. Albert Grant, Mrs. Frederick Wood, Mrs. J. B. Field, Miss Josephine Earl, Miss Helen Lambert, Mrs. A. H. Forrest, Mrs. George Harris, Mrs. Thomas Robbins, Mrs. Frank Weaver, Miss Fannie Trull, Miss Edith Stott, Mrs. Edward Trull, Miss Bertha Simpson, Miss Helen Hills, Mrs. John Lambert and Mrs. George Reynolds; committee on refreshments, Mrs. Charles W. Nevers, chairman, Mrs. Cyrus Barton, Mrs. John Anderson, Mrs. William F. Hills, Mrs. S. H. Harris, Mrs. William Burke, Mrs. E. T. Simpson, Mrs. F. D. Hall, Mrs. George Barber, Mrs. C. I. Leadbetter, Mrs. F. C. Bolarrel, Mrs. Josephine Crowley, Mrs. Walter L. Mozzey, Mrs. C. H. Leland, Mrs. Helen Lombard, Mrs. Russell Fox, Mrs. Willis E. Hatch and Miss May Stevens; tables and chairs, Mrs. E. W. Thompson, Mrs. Charles Flemings, Mrs. George M. Clark, Mrs. C. K. Fisk, Mrs. Harry C. Knapp and Miss Eva A. Harley; lemonade booth, Mrs. Millard F. Wood, Mrs. Francis D. Mann, Mrs. Charles W. Durant, and Mrs. Henry W. Folsom; ice cream, Mrs. Larkin T. Trull, chairman; Mrs. F. Turtle, Mrs. D. L. Page, Mrs. Thomas Walsh, and Mrs. George W. Millett; cake booth, Mrs. Henry A. Lambert, chairman; Mrs. Mary MacBrayne, Mrs. O. B. Bartlett, Mrs. Jane H. Short, Mrs. James M. Craig, Miss Martha A. Mills, Mrs. Chas. Forrest, Mrs. Charles Richardson, Mrs. Marshall Forrest and Mrs. Helen Parent; coffee was served by Mrs. Silas Shattuck; fortune booth was in charge of Mrs. A. G. Pollard and Mrs. Harry Donlan. The gifts and labors of the following, which went to make the affair successful, were appreciated by the association: A. G. Pollard Co., Lowell Electric Co., D. L. Page Co., Standard Bottling Co., Boyle Bros., Chelmsford Spring Co., C. B. Coburn, C. F. Young, O. B. Bartlett, Derby & Morse, F. E. Mann, C. T. Kilborpatrick, Robertson Co., the People's church and the trustees of the hospital.

ZION CRICKET CLUB NOTES

The Zions travel to North Chelmsford to play the strong North Chelmsford team Saturday, June 3d. The North Chelmsford team is a very strong team, as is the Zions, and therefore a very good and exciting game is expected. The following players have been selected to represent the Zions: Patrick, captain, Wm. Croft, Jr., C. Clegston, Helweatle, Hunt, Chapman, Sutcliffe, Brooks, Marland, Atkinson, Burroughs, E. Fielding, 1st reserve, A. Whitworth, 2d reserve.

TONIGHT'S BOUTS

L. S. AND A. A. HAS A STRONG BILL

Tonight's card promises to be one of the best yet offered the members of the Lowell Social A. A. in Mathew hall for it brings together Jimmie Moriarty who has been faithfully training since his meeting with Jeff Doherty. Moriarty is in fine condition and has given a care to his boxing. On the other hand Briggs is a fast man as he showed here when upon substituting for Peck Lefavour at a moment's notice he made Joe Nelson looked like bad money. The preliminaries will be fast and will introduce Young Josephs and Ananastos, the local favorites. The meeting will be for members only and transferred membership cards will not be honored while the member caught giving his card to a person not a member will be immediately expelled from the club.

On account of the large number of aspiring boxers in this section who are looking for a chance to prove their ability, the Armory A. A., Boston, has decided to run a semi-professional boxing tournament Friday evening, June 9.

There will be three classes, 122,133 and 142 pounds. The bouts will be of three rounds duration. Give or take three rounds in each class. Boxers to weigh in at 6 o'clock, the evening of the show.

Entry blanks can be had by applying at the club house, 341 Tremont street, Boston. Entries close June 7.

VASELINE

The PUREST Petroleum Jelly

The Purest Medicine is none too Good for YOU

A special, exacting process of extra filtration makes Vaseline absolutely pure and safe.

On bottle, box or tube the name "Vaseline" is your protection against petroleum jelly substitutes offered as "just as good."

CAPSICUM VASELINE

Excellent for colds, sore throats, muscle strain. Better than a mustard plaster; easier to apply and does not blister the skin.

There are many uses for the many other kinds of VASELINE, formed by combination with the standard specific for every-day ills. They include, besides the above

Mentholated Vaseline, Vaseline Oxide of Zinc, Carbolated Vaseline, Pomade Vaseline, White Vaseline, Borated Vaseline, Vaseline Camphor Ice, Camphorated Vaseline, Vaseline Camphorated Cream, Vaseline Cold Cream

These provide simple, effective remedies for every-day ills and form a safe medicine chest in your home.

SANITARY TIN TUBES

(No Danger of Lead Poisoning)

The tube way is the modern way of using VASELINE, and this form is recommended by physicians as the most hygienic.

The tubes preserve the absolute purity of VASELINE and keep it free from dust and germs.

CHESEBROUGH MFG. CO.
NEW YORK

Proprietors of every "Vaseline" product

GRAND RECITAL

GIVEN BY PUPILS OF EDWARD EVERETT ADAMS

An enjoyable recital was held in Odd Fellows temple last night under the auspices of the pupils of Mr. Edward Everett Adams. It was the 156th recital and one of the best that has ever been conducted under his management.

A feature of the program was the fact that all of the numbers which were given last night were of his own composition.

The program carried out was as follows:

Duet, "The Daffodils,"
Misses M. Marion Adams, Miss Ruth E. Adams.
a—"Thine Eye of Blue,"
b—"When Poppies Blow,"
John B. Brown.
"Will Thou Be Long,"
William J. Wilson.
"The Bird Carol,"
Miss M. Marion Adams.
"Song of the Forge,"
Mr. Will C. Ward.
Bolero, "One Morning, Oh! So Early,"
Miss Leona M. Small.
a—"Es War Ein Traum,"
b—Serenade, "The Message of Love,"
Mr. Louis S. Masson.
Barcarolle, "La Notte e Bella,"
Miss Marion G. Bickford.
"The Silent River,"
Mr. William J. Wilson.
"Wish and Prayer,"
Miss Leona M. Small.
a—"Marie, am Fenster Sitzest Du,"
b—"A Pleasant Memory,"
Mr. Frank E. Sladen.
Trio, "Meditation,"
(Violin, 'Cello, Piano)
Miss M. Marion Adams, Miss Ruth E. Adams, Mr. Edward E. Adams.

SUCCESSFUL SALE

THE ABBOTT AND CARRUTHERS ESTATES DISPOSED OF

Promptly at the advertised hour and absolutely to the highest bona fide bidders were sold yesterday afternoon the properties of the Abbott and Carruthers estates. That real estate in Lowell is difficult to sell or hard to dispose of was not in any way illustrated at the sale of the Abbott and Carruthers estates. The fact was the opposite. The interest in all the properties was shown by the fact that there was an excellent attendance at each sale. There were at least 15 active bidders on the different portions of the Abbott estate. There were four persistent bidders at the Carruthers residence beside several others who stopped because they thought it sold high. At the stone shops on Church street, corner of Warren, were five good bidders, and three who stopped only at the finish at the property numbered 138 Warren street, making a total of 27 bidders on four properties in three distinct sections of the city. Mr. Conant believes this tells its own story without further comment.

Promptly at 2.30 o'clock the Abbott house numbered 11 Dover street, and 4106 sq. ft. of land was sold to E. Greenberg for $2950. It was assessed for $4026.50, yet it was a good sale. Lot 2, 4194 sq. ft. of land adjoining the house was sold to Timothy H. Reardon at 13½c per sq. ft. Lot 3, 5016 sq. ft. of land at the corner of Dover and Branch streets was sold to Robert G. Bartlett at 17c per sq. ft. Lot 4, 4436 sq. ft. of land on Branch street adjoining the Dr. Jones, formerly the Dr. Harrington, residence was sold to C. E. Watt for 12¼c. per sq. ft. Lot 5, 3134 sq. ft. of land fronting on "Davis Way" was sold to Walter L. Parker at 9½c per sq. ft. Lot 6, 3204 sq. ft. of land adjoining and southerly of lot 5, also facing on "Davis Way" was sold to Walter L. Parker at 6¼c per sq. ft. A total including taxes, of $5600 for the estate.

Promptly at 4 o'clock the Carruthers residence numbered 109 Forrest street was sold to G. P. Gately for $4175. The assessed valuation was $3550.

Promptly at 5 o'clock the Carruthers stone shops and cottage at the corner of Church and Warren streets was sold to Patrick O'Hearn for $8500. The assessed valuation was $9150.

Promptly at 5.30 o'clock the cottage house and stable property numbered 138 Warren street were sold to Catherine Conlon for $2500. The assessed valuation was $1750. The aggregate realized for the Carruthers properties was $15,175. The total for the day's sale was upwards of $21,000.

TO SPRAY TREES

OAKLAND IMPROVEMENT ASSOCIATION APPROPRIATES SUM

A well attended meeting of the Oakland Improvement Association was held last night at the residence of J. H. Gullet, president of the organization, in Wentworth avenue and the sum of $50 was appropriated for the purpose of spraying of the trees along the streets and $15 was turned over for the extermination of mosquitoes.

Councilman Chapman was in attendance and explained matters relative to the proposed fire house in the Oaklands. He said that a suitable building could be erected for $5000 and that it would house one piece of light apparatus and four men. The running expenses for a year would be about $4200.

It was decided to urge upon the city the advisability of furnishing a flag staff for the Moody school.

ROSTLER BROS.

MARKET

640, 642, 644 MIDDLESEX ST., COR. McINTIRE ST.

"Prices that startle the city"

The Real Reason:

"WE BUY DIRECT AND ECONOMIZE"

Best Green Mountain Potatoes, Pk. 12c
Fancy Roast Pork, lb... 12c
Boston Pork Butts, lb.. 11c
Fancy Smoked Shoulders, lb. 10c
Fancy Sirloin Roast, lb. 12c to 15c
Fancy Roast Beef, lb. 8c to 12c
Fresh Killed Chickens, lb. 16c
Sirloin Steak, lb..... 18c
Round Steak, lb..... 15c
Smoked Shoulders, lb... 9c
Smoked Bacon, lb..... 15c
Best Vermont Creamery Butter, lb. 25c
Best Western Creamery Butter, lb. 23c
Best 50c Tea, only..... 30c
Best 40c Tea, only..... 25c
Pure Lard, 3, 5, 10 lb. pails, lb. 10c
Compound Lard, 2, 3, 5, 10 lb. pails, lb 9c
1 Pkg. Seeded Raisins... 8c
1 lb. Muscatel Raisins... 8c
1 lb. Dry Peaches..... 10c
1 lb. Pkg. Evaporated Apples, 12c
7 Bars Soap..... 25c
Welcome, Good-Will, Lenox and Swift's Borax

Sugar, lb..... 5c
N. Y. State Pea Beans, qt. 7½c
Heavy Salt Pork, lb.... 9½c
Best Warranted Bread Flour, bag 68c
Gold Best Pastry Flour, bag 58c
We have all leading brands at lowest prices.
1 Pkg. Quaker Oats.... 8c
1 Pkg. Mother's Oats.... 7c
1 Pkg. Uneeda Biscuits... 4c
10 lbs. Rolled Oats..... 25c
7 lbs. Rice..... 25c
1 lb. Japan Rice..... 5c
1 lb. Pearl Tapioca..... 5c
1 lb. Pearl Barley..... 5c
3 Pkgs. Argo Starch... 10c
Tomatoes, Corn, Peas and Karo Syrup, can..... 8c
3 Cans Challenge Milk 25c
Fancy Corned Beef, lb. 7c to 10c
Fancy Spare Ribs, lb 5c to 10c
Honey Comb Tripe, lb... 5c
Fancy Pickled Pigs Feet, lb. 7c

You can find at our store the most complete line of green garden goods in Lowell every day—Cucumbers, Spinach, Dandelions, Soultions, Radishes, Lettuce, Asparagus, Tomato Plants, Berries, Bananas.

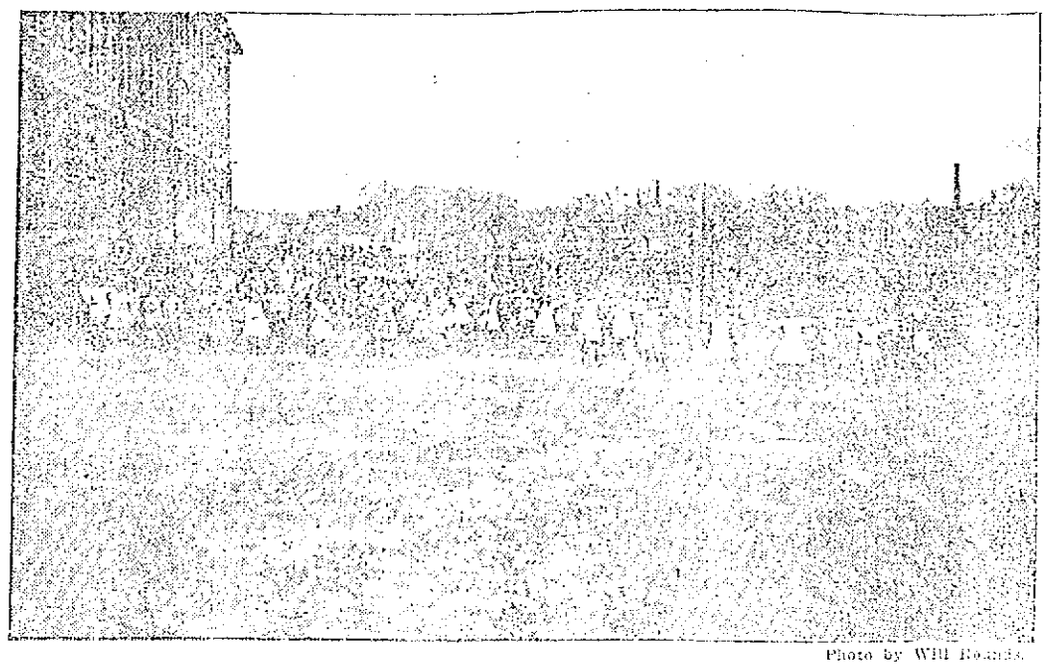

Photo by Will Roberts.

ORGANIZED PLAY SCENE AT THE BARTLETT SCHOOL

The above cut shows one method used at the Bartlett school in physical work. The picture represents children of the first, fourth and ninth grades in the school yard during a period of supervised play. It is believed that play rightfully has a place in the school curriculum, not as an amusement, but as a means to the end of an increased amount and better quality of work. With this end constantly in mind a program of games and folk dances has been placed in the hands of the teachers of the Bartlett school, of all grades, from the first to the ninth. These exercises are taken both indoors and out, according to prevailing conditions and added to the more formal Swedish work give a progressive and workable ear of physical exercises suitable to a grade school. Such work as this needs no defense, for it has passed the period of experimentation and the benefits resulting from it are admitted by all progressive modern educators. Play to them is a tool of education exactly as is the multiplication table and the reading book for play, which is but another name for exercise, looks toward a sound and developed body just as arithmetic and reading do toward an efficient mind. The old adage: "All work and no play makes Jack a dull boy," has assumed a far greater significance in modern education than our fathers ever dreamed and today no school can lay just claim to being modern, progressive, or efficient, which does not give play, supervised and controlled with judgment, a large place in its daily work.

150 KILLED

By Explosion of Fortress Laloma in Nicaragua

WASHINGTON, June 1.—One hundred and fifty people were killed in the explosion of Fortress Laloma at Managua, Nicaragua, according to a telegram to the state department today from the American minister. The cause of the explosion is not known.

Mr. Northcott's despatch indicated that every person in the garrison was killed. Intense interest in the explosion was displayed by state department officials, who are anxiously awaiting advices giving its consequences. Soon after the resignation of President Estrada and the assumption of power by Vice President Diaz the department has received no advices indicating discontent in the republic. The general disposition in administration circles is to conjecture that the disaster was the result of carelessness in the handling of explosives rather than opposition to the present government.

RELIABILITY

Diamond Engagement and Wedding Rings

When you purchase that engagement or wedding ring at our store you know that it is backed by a guarantee of over a quarter century of square dealing to all. The best quality at the lowest possible price. That is what has built up our business. Wedding Rings in 14 kt., 18 kt., 22 kt., in all sizes. No waiting to have rings sized.

GEO. H. WOOD - - 139-151 Central Street

M. O'Keeffe

INCORPORATED

227 CENTRAL STREET

High Quality Is Supreme

SPECIAL SALE Friday and Saturday

Potatoes---Potatoes

10c Peck

These are Fancy Green Mountains, 2 car loads in stock for this sale. Come early to avoid the rush.

Our Famous XXXX Flour

$5.69 Bbl. 72c Bag

If you have not used this flour try a bag and your next purchase will be a barrel.

The Teas you seek are the kind we keep. | Our Coffee, indeed, is the one you need.

TRY OUR NEW GRASS BUTTER—IT'S SUPERB

Don't Forget the Address } 227 Central Street

SUSPECTED MAN

Was Released and Re-arrested

NEW YORK, June 1.—Harry Scheib, the chauffeur, whose wife's body was found in a bathtub in a vacant apartment, was released from the Tombs today on a writ of habeas corpus on a promise of counsel that he would be produced at the coroner's inquest. He was immediately re-arrested on an independent action brought by his employer, who charged Scheib with taking his automobile out without his permission. Scheib is charged with grand larceny.

Scheib was hurried to police headquarters. The police hope to entangle him through his own stories and bring about a confession. An analysis is being made of the dead woman's organs to determine the cause of death.

MILITARY MASS

AT THE IMMACULATE CONCEPTION CHURCH SUNDAY

The military mass at the Immaculate Conception church next Sunday will be celebrated at 7.30 o'clock. The O. M. I cadets will attend in a body and headed by their field music will march from the armory to the church. A special musical program has been arranged, and everybody who wishes to do so is invited to attend. The cadets will meet Friday night at 7.30.

UNION CARPENTERS

WENT OUT ON STRIKE FOR MORE WAGES

WORCESTER, June 1.—The union carpenters of Worcester went on strike today because the contractors had refused to grant them a wage increase from 43¾ cents an hour, the present rate, to 47½ cents with a Saturday half holiday. Up to 1 p. m. about 200 strikers had reported at the headquarters of the carpenters union and it was believed that an even greater number of men had quit work.

There is considerable building in progress in and about the city at the present time.

FUNERAL NOTICE

SHEELEY—The funeral of the late Miss Mabel Sheeley will take place on Friday morning at 8.45 o'clock from her late home, 82 Gorham street. High mass of requiem at St. Peter's church at 9 o'clock. Thomas J. McDermott undertaker.

DAVID LEAHY DEAD

BOSTON, June 1. David D. Leahy, a member of the city of Boston's law department, former member of the legislature and well known democratic politician, died in this city today, aged 35 years. Death resulted from a throat affection which appeared several months ago.

Mr. Leahy was a graduate of Boston college and the Boston university law school. He is survived by a widow and a four year old son.

FAVOR INCOME TAX

BOSTON, June 1. Manufacturers from many sections of the state appeared before the committees on constitutional amendments and taxation, sitting jointly at the state house today, to favor the proposed amendment to the constitution which provides for the imposition of a state tax on income.

The speakers included C. O. Dexter of New Bedford and S. O. Binney of Attleboro. The committees will meet again Thursday.

Gov. Foss in a recommendation wanted the words "shall be imposed" to be used. Speaker Walker of the house favored the wording "may be imposed."

Special Offer for Our Money Raising Sale

Suits! Suits!

50 Suits made of fine serges and mixtures, $10 and $12 value, at $5.98

All our $15 and $18 Suits at $6.98

Black Fine Serge Suits for stout ladies $9.98

COATS COATS

Long Serge Coats, $10 and $12 value, at..... $4.98

Long Linen Coats, $2 and $2.50 value, at 98c

Pure Linen Coats and Duckers, $4 and $5 value, at.....$1.98

Silk Poplin Coats, $10 value. $3.98

Pongee Coats, $10 value. $3.98

Children's Coats, 49c, 69c, 98c, $1.49, $1.98

WAISTS WAISTS

All our 69c and 98c Waists, low neck kimono sleeves, at 39c

Black Silk Waists, $2.50 and $2.98 values, at $1.49

$2½ Waists at 79c

DRESSES DRESSES

All our $3 and $4 Dresses at $1.49

Foulard Dresses at.....$2.98

Pure Silk Pongee Dresses at $6.98

MILLINERY MILLINERY

All our hats will be sold at any reasonable offer, at 49c, 69c, 98c, $1.49, $1.98

United Cloak and Suit Store

H. BASS Prop

368 MERRIMACK STREET

Opp. City Hall.

SCENE OF THE GREAT CONEY ISLAND, NEW YORK, FIRE, SHOWING DREAMLAND ABLAZE

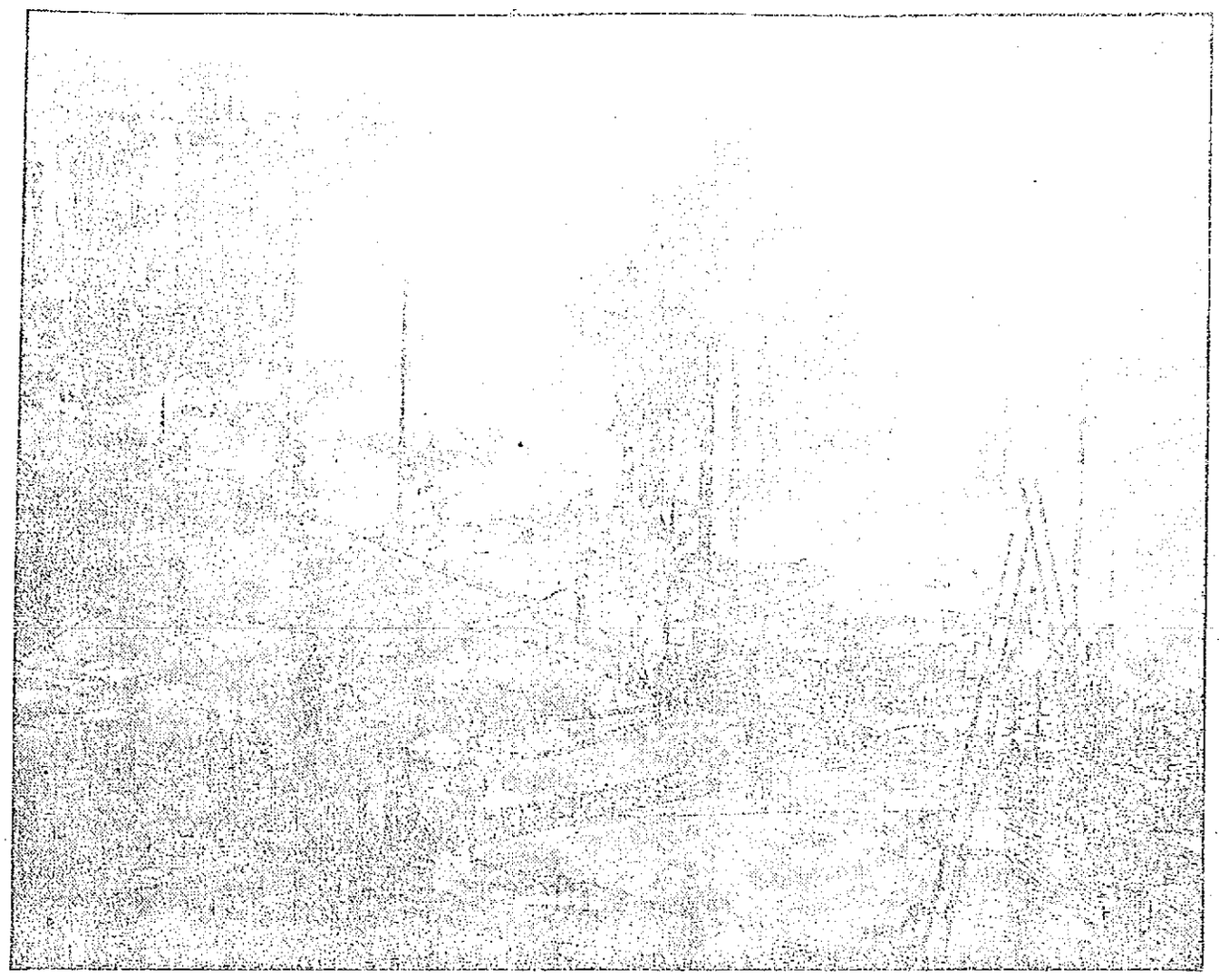

COLLECTED SWILL

In Milk Wagon and Offender Was Fined in Court

Thomas B. Willette pleaded not guilty to a complaint charging him with collecting swill in a milk wagon. Patrick R. Monahan testified that he is a special inspector of the board of health, saw the defendant on May 8, collect garbage from a house at 462 Suffolk street and subsequently saw him collect swill at 64 Ford street. The witness also said that there were empty milk bottles on the wagon. On cross examination the witness was unable to identify the defendant as the person who was on the wagon.

Mr. Willette said that he was at work in a blacksmith shop at the time alleged in the complaint and that his son was on the wagon. The son admitted that he was on the wagon and that he had collected some empty milk bottles but that they were sterilized later.

The court found that the defendant had violated the law but inasmuch as counsel for the prosecution asked for a minimum fine the court fined the defendant but $5.

Case Continued

The case of Louis Letourneau, charged with assault and battery, was continued until next Wednesday.

Assaulted His Wife

Joseph D. Ouellette was charged with assaulting his wife, Louise on May 2, but he entered a plea of not guilty. After the testimony and hearing of evidence the court found him guilty and ordered him to pay a fine of $1 and furnish bonds in the sum of $100 to keep the peace for six months.

Mrs. Ouellette testified that she and her daughter and another woman were passing through Merrimack street near the corner of Orford street, on the day in question when her husband, who has not been living with her of late, stopped her and passing her a letter connected that she read it. When she refused to do so he allegedly struck her. She said that she was afraid of the man and asked the court that she be protected.

Two men on the charge of drunkenness were fined $5 each.

GETTING SERIOUS

Trouble in Haiti is Spreading

CAPE HAITIEN, HAITI, June 1. The revolution in the northern part of Haiti is spreading the government of Gonaives [illegible] is [illegible] the [illegible] Gonaives [illegible] month [illegible] [illegible] [illegible]

Several shots were exchanged [illegible] the rebels and federal troops under the command of General [illegible] the rebels [illegible] and then at Mapoulasse [illegible] [illegible] of the Cape Haitien district [illegible] were killed.

Shots were also fired [illegible] Gonaives. The rebels [illegible] and one another [illegible] [illegible] to the [illegible] the wounded.

The British warship Eclipse arrived here but has made no [illegible] at Port Liberte, the center of the [illegible] district.

All citizens have been called to the war department to enlist in the army for service in the north.

WENT AGROUND

British Steamer Met With Mishap

LEWES, Delaware, June 1.—The British steamer, Cedar Grove from Nipe, Cuba, probably for the Delaware Breakwater for orders, went aground early today off Ocean City, Md., and was floated several hours later with the assistance of the Ocean City life-saving crew. The steamer, which is loaded with sugar, proceeded north.

SET OF FALSE TEETH LOST IN the vicinity of South common Saturday night. Return to Johnson's Livery Stable, 204 Thorndike st.

The "Natura"

$5.50

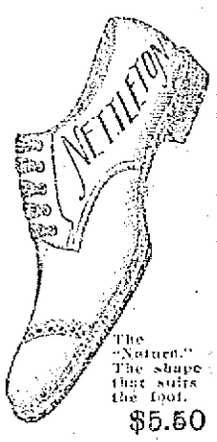

Is an imported Russia calf, tan oxford, genuine bench made, built on the natural lines of the human foot without being extreme. A fine fitter, a great wearer and as beautiful in its lines as the skill of man could design. "satisfying" to the last degree every man who likes Good Shoes. Made by "Nettleton."

The "Natura." The shape that suits the foot. $5.50

SOLD IN LOWELL ONLY BY

O'Sullivan Bros. Company

OPP. CITY HALL.

"The FASHION" MILLINERY

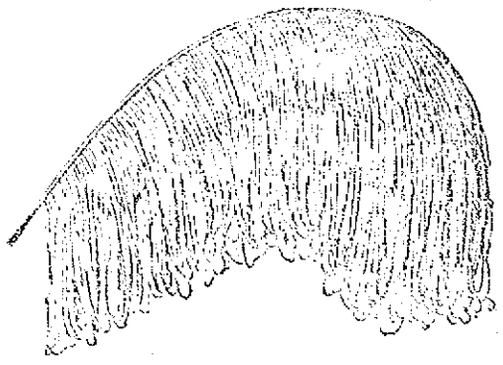

Special Sale Friday and Saturday

SUMMER IS HERE

WHITE HATS ARE THE THING

SEE OUR WINDOW OF $4.98 HATS

Come inside and see our Trimmed Hats.....$1.98, $2.98

Best in Lowell for the Money.

Willow Plumes..... $7.98, $14.98

QUICK SALES AND SMALL PROFITS

115 MERRIMACK ST.

B. T. CRYAN, Manager.

AGENT SOUTHWORTH

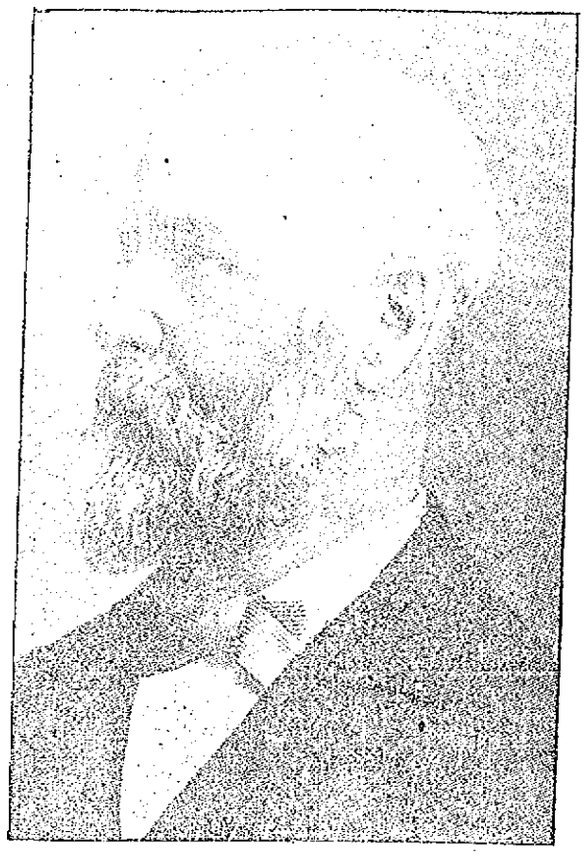

WILLIAM S. SOUTHWORTH

Retires After Twenty-Nine Years of Service

Will be Succeeded as Agent by William A. Mitchell—Retiring Agent Was Dean of Local Manufacturers

Rounding out 29 years of service to the minute, William Steuben Southworth, agent of the Massachusetts Cotton mills and president of the Lowell Mill Agents' association, at the close of the day yesterday laid down his official duties and retired from the office he has so capably filled for so long a period. He will be succeeded as agent by William A. Mitchell, previously superintendent, who, under Agent Southworth's watchful eye has risen from the ranks in nine years' service in the Massachusetts.

Employes Express Regret

Out of respect to Agent Southworth's wishes no formal demonstration was made but late in the afternoon he was waited upon by the heads of departments headed by Supt. Mitchell and presented the following address handsomely engrossed on parchment:

William S. Southworth, for 29 years agent and upbuilder of the business of the Massachusetts Cotton Mills, from his employes and fellow workers. Greeting:

We the undersigned employes of the Massachusetts Cotton Mills, learning with unfeigned regret that you are this day to retire from the position which you have so long and honorably filled as agent of this corporation, tender to you with one accord this manifestation of our regard and esteem. We, who have worked with you, know better than others can possibly know what your untiring services have meant to the Massachusetts mills, and through them to the city of Lowell. We, who have been your associates, realize better than any others can realize the full worth of your personal character, your devotion to our common tasks, your kindness, in short, your humanity. To these we testify, trusting you will not misunderstand or be greatly displeased if we mark this day of parting with a word of heartfelt praise.

The public at large has marked the growth of the Massachusetts Cotton mills during the 29 years of your service as agent; but only those within can have known what it has cost in hours of patient planning, wise forethought, courage and physical fatigue. You, sir, have erected a monument more enduring than bronze, and if we others have borne any part therein, it has been under your leadership and under the constant inspiration of your example. We regret your departure from our common labors. But we are sure that 29 years of your service will prove as important to the future of these mills as they have been to their part, and with full hearts we wish you long life, a well-earned rest and every blessing.

Mr. Southworth will continue to reside in Lowell, at 80 Mansur street, in the house formerly occupied by the late Col. James Francis.

Mr. Southworth's Career

William S. Southworth was the dean of all local manufacturers and the tremendous development of the Massachusetts during the past few years is the most eloquent tribute to his extraordinary ability.

When Mr. Southworth came to the agent's office of the Massachusetts 29 years ago, the mills had a total floor space of 15½ acres. At the present day, with recent additions nearly completed, they total 28 acres of flooring. The Massachusetts corporation has for several years paid its stockholders 8 per cent. per annum, and for the past 30 years is said to have averaged well over 5 per cent., which is a remarkable showing for any New England mill, and especially for a Lowell corporation, in view of the fluctuations to which the cotton goods made in this city have been subject.

Although born in Chicago, William S. Southworth has been connected with the history of Lowell manufacturing in various capacities off and on for practically 48 years. He came to this city in 1863 to become an office boy in the counting room of the Lawrence corporation, of which his uncle, bearing the same name, was agent. Two years later he entered the employ of the Locks and Canals engineering department, and, with the exception of two intervening years spent in the editorial offices of the Lowell Courier, remained with the engineering force until 1876, when he became for the two years ensuing assistant clerk of the Massachusetts house of representatives. Following that experience he served for five years with the Draper company at Hopedale, acquiring a practical knowledge of cotton machinery at first hand, and in 1882 returned to Lowell to become superintendent of the Massachusetts mills under Agent Frank F. Battles. On Mr. Battles' retirement in 1889, Mr. Southworth was promoted to be agent and continued steadily in that capacity down to last evening, when his resignation took effect.

Has Worked Up

William A. Mitchell, the new agent, has been with the Massachusetts cotton mills since 1902, prior to which time he had been employed for six years on the Tremont & Suffolk, working his way up. In the Massachusetts he has served as second-hand, overseer and superintendent. He is a native of Lowell and has always lived here, graduating from the Lowell high school. He has displayed conspicuous ability in the several offices he has hitherto filled in the Massachusetts, and has latterly been in very close touch with the problems of the agent's office, during Mr Southworth's occasional enforced absences due to ill health. Mr. Mitchell's place as superintendent will be filled by A. E. Gregory, who has been in Mr. Mitchell's office as an assistant for several months.

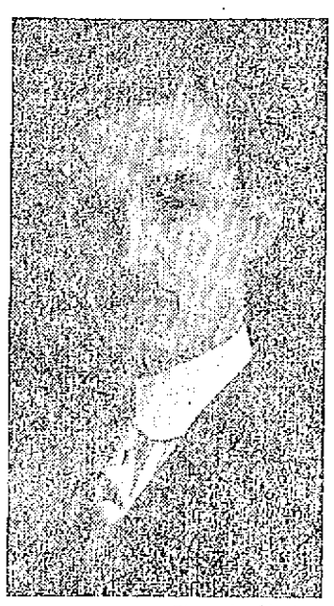

Photo by Marion

WILLIAM A. MITCHELL,
The New Agent.

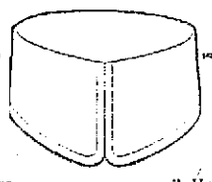

Belmore 2 Heights

STERLING COLLARS

THEY OUTWEAR OTHERS WHERE OTHERS WEAR OUT

Whether you measure the worth of a collar by its wear, quality, fit or stylish appearance, you will find absolute satisfaction in a Sterling. The best at the price.

2 For 25c

BUY A COUPLE TODAY

STERLING BRAND COLLARS

Sold in this city by

W. P. BRAZER & CO.

SPECIAL SALE

Bakers' Racket Stores

610 MERRIMACK and 303 MIDDLESEX STS.

WASH TUBS

Heavy Galvanized, size 2, each warranted. Regular price 89c. Sale Price

49c

OF INTEREST TO WOMEN

THE FIRST WOMAN MEMBER OF PARLIAMENT ENTERS UPON HER DUTIES

Miss Anna Rogstad, the first woman to sit in any modern parliament, took her place recently in the Norwegian storthing amid the acclamations of the male members of the assembly. Miss Rogstad sits as a secondary or substitute member (in case of the illness or absence of the first member.) She has had a notable educational career. The female vote has not up to the present upset the equilibrium of Norwegian politics.

SHOULD NOT WED

INDEPENDENT WOMEN SHOULD REMAIN SINGLE

The independent woman should never marry.

Sad, but true!

The clinging vine, and only the clinging vine, is the happy type of married woman.

There have been just enough instances of companionship in marriage of two people going hand in hand without jealousy, without one taking advantage of the other, to lure strong minded, self-reliant women on from now till the end of the world. Such examples are so rare they shine like comets, but still the foolish and self deluded believe they are common—that the same miracle may happen again.

The less brains a woman has the more she is apt to think her husband has, and that always helps a whole lot, for woe betide the wife whose husband suspects she thinks she is as bright as he is!

The wise woman never pretends to know anything or to be able to do anything. In this fashion her husband gladly does all for her and worships her in his heart for being a fool. The wise, capable woman, on the other hand, has all the hard and disagreeable work to do, and usually even the paying of bills comes her way. She certainly gets paid for being clever, according to nature's way of tying a handicap to the brightest people that they may not win out too easily.

Did you ever hear of a woman who didn't know one thing about cooking who didn't have a maid who could cook like an angel? She has to have a servant like that. She would starve otherwise. It is your competent housewife who gets the bad help. They think she knows too much.

And that is the way in matrimony, my friends. If you want really and truly to help a man don't help him. Be a dead weight on his hands, sweet and clinging and utterly useless. Thus will he be forced to hustle around and get busy for two.

MODEL OF SKIRRED WRAP

This latest exponent of the short wrap craze is a skirred edition. The skirt worn with it is tied in well around the ankles. There is a smart Charlotte Cordey hat worn with this.

HOUSEHOLD HINTS

RUSTY STEEL

When steel becomes rusty rub it with a piece of emery paper that has been dipped in turpentine, polish with a fresh piece of emery paper, and you will be delighted with the result.

WHEN WASHING FLANNELS

Flannels should be washed in a warm lather of soap and water. They should be squeezed in the hands and dipped up and down, not rubbed with soap, nor should they be rinsed in cold water, as this hardens flannels.

TO KEEP HOT WATER BOTTLES

Always keep a little water in an India rubber hot water bottle when not in use and hang it up in a dark place. This prevents the rubber from perishing, and so the bottle does not quickly go into holes.

TO CLEAN CRETONNE

Try cleaning your cretonne chair covers in the following way: Put some clean bran into the oven and leave it until it is quite hot. Then take some in the palm of the hand and rub it into the cretonne with a circular movement. Keep using fresh bran until the whole chair has been thoroughly gone over, and you will be delighted with the result.

AN ECONOMICAL CHEESE FONDUE

Quarter of a pound of grated cheese, one gill of milk, in which is dissolved carbonate of soda enough to stand on a ten cent piece and two tablespoonfuls of flour. Heat this carefully over the fire until the cheese is completely dissolved, then beat an egg and add it to the mixture, stirring all the time. Take a shallow tin, put a little butter in, heat until it frizzles, then pour in the mixture and bake until nearly solid for half to three-quarters of an hour.

Your Breakfast at Camp

Is Not Complete Without Our

CAPITAL COFFEE

BEST MOCHA AND JAVA SOLD IN LOWELL

28c The Pound

NICHOLS & CO., 31 JOHN STREET

Originators of High Grade Goods at Lowest Prices.

POLO PLAYERS

Expect to Start First Match Today

NEW YORK, June 1.—The English and American polo teams motored down to Meadowbrook today, hoping that the weather would permit the first match for the international polo cup to be played this afternoon without further delay. Early conditions looked promising. A hard night's rain that left pools of water all over the polo field ceased just before dawn and at breakfast time a bright sun and a dry northwester were at work drying up the turf.

The prospect of playing on a sodden field instead of a hard and fast one was regarded by many as militating against the long hitting and hard riding Americans and yesterday's odds of 5 to 1 on the first match dropped to 4 to 1 and even 3 to 1. It was felt by the experts that the English short pass game might match up to the long hitting of the Waterbury brothers or Milburn of the American team and the visitors had a chance of dribbling the ball better on a soft turf. The English pony is shod with a flange on the inside of the shoe which the foreigners believe is better for quick turning and riding off, especially on moist grass.

The officials of the association said this forenoon that every effort would be made to have the first ball checked in at 4.30 o'clock and with eight periods of 7 1-2 minutes each and three minutes between, except at half time, when seven minutes will be allowed.

SOLDIERS SUFFER

Make Long "Hike" in Burning Sun

HOUSTON, Texas, June 1.—With nearly an eighth of a brigade out of ranks, the ambulances filled, and scores riding in wagons, the sun wrought havoc among the soldiers of the first separate brigade hiking from Galveston to Houston yesterday.

With a temperature about 95 degrees the men had hard work marching over the blazing roads. Upward of 500 men were out of the ranks sometime during the day. Several cases were serious. A number were seized with convulsions, many bled from the nose and mouth and several score were unable to march today.

WHEAT CORNER

INVESTIGATED BY CHICAGO BOARD OF TRADE

CHICAGO, June 1.—At a meeting of the Chicago board of trade today a new set of rules providing drastic measures to prevent manipulation of the breadstuffs on the boards will be presented.

An investigation into the late May wheat corner was started more than two weeks ago and it is said that several members of the board are likely to be disciplined in view of the disparity between the prices of May wheat and those of cash and job lot wheat at the close of the day yesterday.

May wheat closed at $1.05⅝, while cash wheat sold at 91 cents a bushel.

WORCESTER BOY

ASSISTANT MANAGER OF WILLIAMS VARSITY TEAM

WILLIAMSTOWN, June 1.—By ballot of the Williams college students, Phillip Haywood of Worcester, a member of the sophomore class, has been chosen assistant manager of the varsity baseball team. His duties will begin next year and he will succeed to the managership in the senior year.

ALLAN LINE

TO LIVERPOOL, GLASGOW, HAVRE.

SHORTEST ATLANTIC PASSAGE

Four Days at Sea

Via picturesque St. Lawrence River. Irresistible accommodations. Large modern triple-screw steamers. Turbine engines, eliminating vibration, ventilating systems throughout, abolishing odors and continuity renewing air. Wireless, submarine signals, every device for safety and comfort. Saloon $67.50, second cabin $42.50, third class $30.

DENIS MURPHY, 18 Appleton St.
FREDERIC B. LEEDS, 5 Bridge St.
H. & A. ALLAN, 110 State St., Boston.

Stops Brownfull Itch

Tollatine, the well known remedy for relieving inflammation, irritation and other skin discomforts is a truly remarkable lotion in stopping almost instantly the burning itch of the brownful pest. Its initial use will convince everyone of many days without sensation. The [illegible] who have applied Tollatine as soon as the discomfort manifested itself have found the benefit to be almost marvelous. In a few hours the discomfort is gone. The time is so close now when the brownfull will be out about through this section, it would be advisable for every family to have a bottle of Tollatine within easy reach of every member of the household. Brownfull itch is no joke, and Tollatine is a veritable blessing when the brownfulls come.

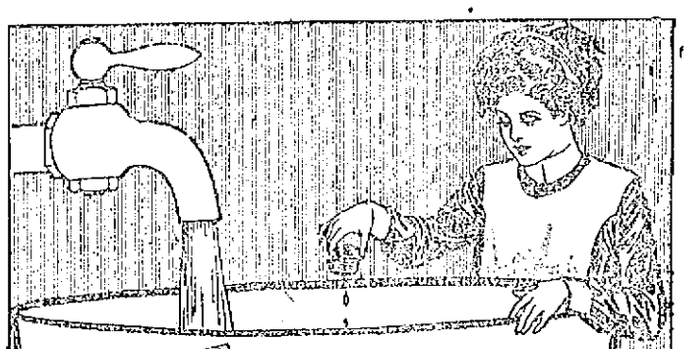

CARBONOL

For House Cleaning

Put a dash of Carbonol into every pail of water you use in house cleaning. You will find that cleaning becomes much easier than before. You will find that old stains and smears which you thought could not be removed, disappear like magic. You will find that floors and woodwork, marble, metal and tile look clearer after they have been washed with a Carbonol solution than you ever were able to make them look with soap and water.

Carbonol is a disinfectant, and while it is removing dirt it is also killing germs. Keep your house so free from germs that nobody can catch disease in it.

Do not be satisfied with the old-fashioned soap and water cleanliness but get the same kind of cleanliness that the surgeon demands.

Carbonol will remove stains of oil and grease; it will wash windows and give them the clearness of crystal.

A free sample of Carbonol will be sent on request.

Barrett Manufacturing Company

297 Franklin St. Boston, Mass.

LOCAL MERCHANT

Had Bad Money Passed on Him

One of the cleverest counterfeit one dollar bills ever offered in this city was presented to a local merchant the other day and the bill looked so good that he did not realize that it was a counterfeit until he attempted to present it at one of the local banks and learned that if was spurious.

Where the counterfeiters are located is a mystery to the local police and Supt. Redmond Welch has ordered his inspectors to look into the matter.

The bill is of the Lincoln and Grant issue of 1899 and bears the serial number of V65,912,199.

The police wish to warn all persons to beware of receiving bills of that serial number. The only thing which might attract the attention of a person is that the paper used in the certificate is of a lighter material than the good bills and the ink is also light.

The United States officials have been notified of the passing of the bills and it is expected that Inspector Patrick Ahearn of the federal police will come to Lowell shortly and make an investigation.

SEVERAL INJURED

Houses Were Destroyed by Earthquake

ST. GEORGE GRENADA, B. W. I., June 1.—A violent earthquake shook this city and neighboring villages at 3.14 o'clock yesterday. A number of houses were destroyed and several persons were injured.

THE DENSE FOG

Caused Accident to Steamer Roper

NEW YORK, June 1.—The fog that covered the harbor yesterday afternoon almost proved the shroud of the schooner Margaret H. Roper. When the schooner arrived here today from San Domingo City her crew reported that the Morgan liner Momus collided with her yesterday about 25 miles south of Sandy Hook. The big steamer, they say, slipped out of the fog and struck them without warning. The steamer's prow cut off one of the smaller craft's stern boat davits and carried away the yawl. The schoner's mizzen topmast snapped off at the cap. The Momus disappeared in the fog apparently unscathed.

MRS. GALLAGHER

WANTS "TURNDOWNS" OF ENLISTED MEN STOPPED

NEW YORK, June 1.—Mrs. Catherine Gallagher of this city has set afoot a movement to prevent "turndowns" of enlisted men in the United States military service on account of their uniforms. Mrs. Gallagher has written forty-three governors of states urging the enactment of laws making it a misdemeanor for proprietors or managers of places of amusement to refuse admission to soldiers and sailors when in their regulation uniform. Connecticut, New Hampshire, Pennsylvania and Rhode Island have already adopted such laws.

Mrs. Gallagher, who is president of the Society for the Protection of the Dignity and Honor of the Uniforms of the United States, has thus far had replies from sixteen governors, all in hearty accord with her movement.

POLICE BOARD

WILL MEET AT 2.30 TOMORROW AFTERNOON

The regular meeting of the board of police which as a rule is held on Tuesday night, will be held tomorrow afternoon at 2.30 o'clock. The change of time of meeting this week was due to Memorial Day coming on Tuesday.

McFARLAND-KNIGHT BOUT

CHICAGO, June 1.—Packey McFarland, lightweight, has closed negotiations for a go with Phil Knight in Cleveland, June 6. The battle is to go ten rounds.

SCOTLAND'S POPULATION

LONDON, June 1.—Scotland has a population of 4,750,445, according to the provisional figures of the census made public today. This is an increase over the 1901 census of 287,342 and is the smallest increase in any census since 1861.

Fessenden's Worm Expeller

Taken now and then will keep your children free of worms. 25c.

At All Druggists

DAVIS and SARGENT

Lumber Company

Telephones 3047 and 3048
633 MIDDLESEX STREET

KINDLING WOOD

Load (50 cubic feet) $1.25
Load (50 cubic feet) $1.35
Mixed stock.
Load (50 cubic feet) $1.50
All Wide Stock.

BALED SHAVINGS
2 Bales for 25 Cents

SAWDUST
10 Cents for any size barrel or box

ST. THOMAS' SALVE

is most wonderful. It cures like magic. We have more than 300 testimonials from people in this city who have been cured of different ailments. We have sold thousands of boxes. There has never been its equal on the market. For sale at all druggists, 35c a box. Order a trial box. No home should be without it.

TRY A SUN CLASSIFIED AD.

The Cost Is Small Results Are Great

LEGAL NOTICES

ADMINISTRATOR'S SALE OF REAL ESTATE

By virtue of a license granted to me by the Probate Court for the County of Middlesex dated May 24, 1911, will be sold at public auction, on the premises, in Lowell, in said County at 2.45 o'clock in the afternoon, Saturday, June 10, 1911, the following parcels of real estate, viz:

Land and buildings situated on the southerly side of Bolt street, in said Lowell, containing 4557 square feet, and bounded: On the north by Bolt street, there measuring seventy-three and 75-100 feet; on the south by land supposed to belong to P. Cuckian and by land supposed to belong to John Coughlin, there measuring one hundred three and 20-100 feet; on the east by other land of the said estate of Thomas Cryan, there measuring ninety-seven and 93-100 feet and on the west by land belonging to S. E. and T. Stolt, there measuring twenty-five and 65-100 feet.

Land and buildings situated on the southerly side of Bolt street, in said Lowell, and lying east of the above described parcel, containing 7650 square feet, and bounded: On the north by Bolt street, there measuring fifty feet; on the south by land of one Fallon, there measuring fifty feet; on the east by land supposed of A. E. Fallon and M. E. O'Neil, there measuring one hundred fifty-three feet, and on the west by the premises above described as belonging to the estate of Thomas Cryan and land of one Fallon, there measuring one hundred fifty-three feet.

Terms made known at sale.

PATRICK J. MEEHAN,
Administrator of the estate of Thomas Cryan.
J. Joseph O'Connor, Attorney.
Lowell, Mass., May 25, 1911.

MORTGAGEE'S SALE OF REAL ESTATE

By virtue of a power of sale contained in a certain mortgage deed, given by Joseph T. Demers, of Chelmsford, in the County of Middlesex, in the Commonwealth of Massachusetts, to Henry O. Keyes, of Westford, in the County of Middlesex, in the Commonwealth of Massachusetts, dated April 14, 1908, and recorded in Middlesex North District, Registry of Deeds, Book 417, Page 510, will be sold at public auction for breach of conditions of said mortgage deed, on the premises hereinafter described on Thursday, June 15, 1911, at 2 o'clock in the afternoon, all and singular premises conveyed by said mortgage deed and therein described substantially as follows: A certain tract of land with the buildings thereon, situated in the northerly part of Chelmsford, in Middlesex County, Commonwealth of Massachusetts, bounded as follows: Beginning at a stone bound, at the northerly corner of the premises at land now or formerly of Albert H. Spaulding, on the westerly side of the Old Middlesex Turnpike, so-called, thence easterly crossing said Turnpike and the Nashua & Lowell Railroad to the Merrimack river; thence down said river to land formerly of Levi Farr; then westerly by said Farr land crossing said railroad and turnpike to a stone bound; thence northerly to a stone bound at the southwesterly corner of land of said Albert H. Spaulding; thence easterly by said Spaulding's land to the point of beginning, it being understood always that there is excepted from and out of said land above described, all the rights and privileges of said railroad corporation and rights of highway through said premises and that said lands, rights and privileges are not intended hereby to be conveyed. Being a part of the same premises, conveyed to Joseph T. Demers by Jesse B. Butterfield and Harry D. Butterfield by their deed dated May 23, 1905, and recorded with Middlesex North District Registry of Deeds, Book 378, Page 263.

The above described premises will be sold and conveyed subject to any and all unpaid taxes.

The purchaser will be required to pay $300 in cash at the time and place of sale and the balance within ten days thereafter, upon delivery or tender of a deed.

HENRY O. KEYES,
Mortgagee.
Westford, Mass., May 23, 1911.

Lowell, Mass., June 1, 1911.

Notice is hereby given that the copartnership existing between John T. Roy and Octavian G. I. O'Heir, conducting a clothing business at number 88 Prescott street, Lowell, Mass., under the firm name of Roy & O'Heir has been this day dissolved by mutual agreement.

All accounts due said firm are to be paid to said John T. Roy.

JOHN T. ROY,
OCTAVIAN G. I. O'Heir.

COMMONWEALTH OF MASSACHUSETTS. Middlesex, ss. Probate Court.

To the heirs-at-law, next of kin, creditors, and all other persons interested in the estate of Mary King, also called May King and Mary A. King, late of Lowell, in said County, deceased, intestate.

Whereas a petition has been presented to said Court to grant a letter of administration on the estate of said deceased to William H. Whilston, of Lowell, in said County, or to some other suitable person.

You are hereby cited to appear at a Probate Court to be held at Cambridge, in said County of Middlesex, on the thirteenth day of June, A. D. 1911, at nine o'clock in the forenoon, to show cause, if any you have, why the same should not be granted.

And the petitioner is hereby directed to give public notice thereof, by publishing this citation once in each week, for three successive weeks, in The Lowell Sun, a newspaper published in Lowell, the last publication to be one day at least before said Court.

Witness, Charles J. McIntire, Esquire, First Judge of said Court, this twenty-ninth day of May, in the year one thousand nine hundred and eleven.

W. E. ROGERS, Register.

GOTHAM WINDOW CLEANER CO.

Autos, 4 door cars, $3 month, 4 times a month; 4 passenger car, $2 month; all small windows, 10c; large windows, 8x8, 15c; brass cleaned by the week; floors cleaned and oiled. 14 Woodbury st.

CHEAP SWINDLER

WAS SENTENCED TO HOUSE OF CORRECTION

BOSTON, June 1.—A brand new swindling game, which netted 15 cents each time it was operated, was described yesterday in the city police court to Judge Burke by Special Officer Anderson of the Lagrange street station.

Anderson arrested John Walsh, 32, living in the South End, who was charged with the larceny of 15 cents from the offices of the General Express company at 73 Beach street by false pretenses and the larceny of a pewter mug from some person unknown, and was sentenced to two months in the house of correction.

The police say Walsh would wrap a few bricks in a laundry box and take it to the offices of the company, saying he was a Dorchester expressman, and the package would be sent to some person in Worcester or Lawrence, "collect."

The express company would pay him 15 cents for his express service, intending to collect it with its own charge when delivered.

HELP WANTED

FEW GOOD LINEN WINDERS wanted at once. Apply Lowell Textile Co., North Chelmsford, Mass.

BUSHELMAN WANTED, GOOD MAN steady position; good salary. Apply to Mitchell, the Tailor, 24 Central st.

TWO TREERS WANTED ON COPELAND treeing machines for work on boys' shoes. Apply Federal Shoe Co. Dix st.

MAN WANTED TO HIRE AGENTS and have full control of this city for the best selling housekeeper's money-saving device ever offered. Big money for the man who can handle this proposition. Ernest L. Perry, 618 Bay State Bldg., Lawrence, Mass.

ABLE BODIED UNMARRIED MEN wanted for U. S. army; between ages of 18 and 35; citizens of United States, of good character and temperate habits, who can speak, read and write the English language. For information apply to Recruiting Officer, 159 Middlesex st., Lowell, Mass.

FIRST CLASS FARM HAND WANTED. Must be a good milker and teamster and understand farm work. Apply Billerica Town Farm, J. F. Burnham.

TWO AWNING MEN WANTED AT once. Apply 215 Dutton st. Cross Awning Co.

ABLE BODIED MEN WANTED FOR the U. S. Marine Corps, between the ages of 19 and 35. Must be native born or have first papers. Monthly pay $15 to $69. Additional compensation possible. Food, clothing, quarters and medical attention free. After 30 years' service can retire with 75 per cent of pay and allowances. Service on board ship and ashore in all parts of the world. Apply at U. S. Marine Corps Recruiting Office, Traders Bank Bldg., Lowell, Mass.

LADY WANTED TO DEMONSTRATE. Good pay. Apply at once. M. Franz, 38 West 5th st.

MAN WANTED TO DO LIGHT FARM work. Write stating qualifications, etc., to Old Bridge Glen, Harvard, Mass.

MEN AND WOMEN AGENTS CAN make from $5 to $10 per day. Salary and commission to hustlers. Apply 8.30 to 10.30 a. m. and 6.30 to 8.30 p. m. M. Franz, 38 West 5th st.

MEN WANTED TO CALL ON WOMAN and demonstrate money-making, work-saving, patented household article; sells for $2.50; half profit; not sold in stores; exclusive agency; new men sell 7 to 20 a day; samples loaned to men who want to work. S. G. Chase, Milwaukee, Wis.

BOOKKEEPER WANTED. REPLY in own handwriting, stating experience and wages expected, to M., Sun Office.

WOOD WORKER WANTED AT P. A. Mackenzie's wagon works, 592 Broadway; steady work and good pay to the right man.

WORSTED SPINNERS, TWISTERS, spoolers and drawing room hands wanted. Apply Hillsborough Mills, Wilton, N. H.

EXPERIENCED KITCHEN GIRL wanted at 211 Appleton st.

COMPETENT FEMALE HELP wanted in all departments. Robinson & Farrell Shoe Co., Rockingham st., Wigginville.

YOU ARE WANTED FOR GOVERNment position. $80 month. Write for list of positions open. Franklin Institute, Dept. 159, G., Rochester, N. Y.

WOMAN WANTED WHO CAN DO plain cooking. Inquire at 157 Plain st.

FOR SALE

BOARDING AND LODGING HOUSE for sale. Doing good business. If taken this week, will be sold for $350. Inquire at 278 Central st.

HEARN'S BALL BEARING LAWN mower for sale. 20 inch, easy running, in extra good condition; cost $12.50; will sell cheap. Call evenings at 8 o'clock, 65 Gage st., off Salem st.

TOMATO PLANTS FOR SALE. Inquire H. L. Shedd, 395 Woburn st., South Lowell. Tel. 194-3.

AN UNPRECEDENTED BARGAIN IN an upright piano, but slightly used. It is in every way as good as new. It is a golden opportunity. Call at once, 191 Westford st.

BOILER, 6 FEET IN DIAMETER, 17½ feet long, Hartford Insurance Co. will allow 125 pounds pressure to test, 32 inch Acme paper cutter and gasoline engine of 35 h. p., for sale. Also lathes, planers, shafting hangers, pulleys and everything used in a machine shop. All kinds of second hand machinery at exceptionally low prices. Lowell Machinery Co., 106 Tanner st.

POOL TABLE FOR SALE; ALMOST new, at 320 Bridge st.

BABY CARRIAGE (GO-CART), FOR sale. In good condition. Inquire 34 Sidney st.

HORSES FOR SALE, FROM 800 TO 1400 pounds. A. B. Humphrey, 557 Gorham st. Tel. 519-1.

W. A. LEW

Steam dyeing and cleaning of ladies' and gents' wearing apparel. 30 years' experience at this work. 94 John St.

J. H. Rogers, Optician
EYES EXAMINED

7 Merrimack st., over Transfer station. Glasses made and repaired. All work guaranteed. Lowest prices.

ROOMS PAPERED FOR..... **$2.00**

We furnish the wall paper and border to match and send first class paper hanger to hang the same for $2 per room. Free samples of wall paper on request. Painting in all its branches and whitewashing.

BAKER The New Racket

803 Middlesex St. 610 Merrimack St.
Telephone 1972-4.

John S. Haynes
FLORIST

Opposite Edson cemetery, wishes to inform the public that while he does not take care of graves, he is prepared to supply flowers and plants for graves, or fill vases and urns. He also supplies all kinds of bulbs, plants, ferns and everything in the floral line. Call and place your order for Decoration day, or telephone. All orders promptly attended to at the store. Lowest prices.

The best place in the city to have your
Diplomas Framed
IS AT
SARRE BROS.
539 Merrimack St. Lowest Prices

PRESSING INVITATION

Suit each week. Called for and delivered. **$1.50** MONTH

J. F. McNAMARA
—TAILOR—
Telephone 2191. Keith's Theatre Bldg.

MONEY TO LOAN

MONEY FOR SALARIED PEOPLE—Women keeping house and others, advanced them without security, easy payments, cheapest rates, don't worry or annoy friends about money, keep your credit good by paying as you agree. I will furnish you money to do it. D. H. Tolman, Room 48, 45 Merrimack st.

LOANS
$10 and UPWARDS
—TO—
Housekeepers, Workingmen and Salaried Employes.

We want no advantages, care very little about security, promise satisfaction and guarantee a square deal.

OUR PLAN

Ask us what you want to know. Convince us of your ability and honest intention to live up to your agreement, and we will satisfy you that you will be given a square deal under all conditions.

That's all there is to it. No fuss, annoyance, red tape or delay. Just plain, everyday honesty from you and to you. Satisfaction on both sides and a pleasant and perfectly understood agreement.

Call, 'Phone or Write Us.

American Loan Co.
Room 10, Hildreth Bldg.
45 MERRIMACK ST.

WHY

Borrow money and pay high rates of interest when you can get any reasonable amount from a reliable company at

ONE PER CENT.

per month on Pianos, Furniture, etc.

LOANS

made on day of application. Quick service and confidential methods.

If not convenient to call, write or 'phone, and we will have our representative call on you.

Merrimack Loan Co.
Room 3, 51 Merrimack St., or 17 John Street

Hours: 8 a. m. to 6 p. m.; Monday and Saturday until 9 p. m.

$5 **THE EQUITABLE LOAN CO.** $10 $15 $25

Mill Operatives, Clerks, Mechanics and Housekeepers may borrow money. Loaned without security. No waits, no investigations or red tape. Business strictly confidential. Two private offices, most liberal terms of any company in Lowell. Payable in small weekly payments.

Offices 37 Hildreth Bldg., up one flight, at head of stairs. Tel. 1858.

OPEN EVERY EVENING

45 Merrimack St.

SPECIAL NOTICES

BENTS NO. 1 KILLS LICE ON chickens. Exterminator for household moth itching, ivy poison, hives, mange, salt rheum, falling hair. 25 cents at Falls & Berkinshaw's.

LACE CURTAINS LAUNDERED—First class work guaranteed. Address Mrs. L. B. Fellows, 4 Grove st., city.

WE DO ALL KINDS SHOE REPAIRing by latest improved machinery at the Boot & Shoe Hospital, 343 Middlesex st.

SOMETHING NEW IN LOWELL—The New England ladies' and gents' custom tailor has opened up a first class establishment of cleansing, pressing and repairing at 91 Chelmsford st., at lowest prices.

GLORIA, THE COMING DRINK FOR the nervous and overworked. Sold in every store and on ball grounds. Ask for Gloria. Boyle Bros.

MRS. HATTLES, NURSE; SPECIAL training for confinement cases; terms reasonable. Write and will call. 2 Jewett ave. Tel. 2029-2.

P. KEEGAN, 235 MOODY STREET—Bicycle and shoe repairing, promptly and neatly done. New bicycles $20. Baby carriage tires, 25 cents each.

GET YOUR MOUTH READY—PIKE'S celebrated rhubarb. Tel. 174-3.

FISHERMEN TAKE NOTICE—Fresh picked worms for sale at Harry Gonzales, the cutler, 128 Gorham st. Tel. 952-2.

HORSE CLIPPING BY POWER while you wait. $2.00. 100 Willie st.

LIMBURG CO., CHIMNEY EXPERTS. Chimneys swept and repaired. Residence 1126 Bridge st. Tel. 945.

THE SUN IN BOSTON—THE SUN IS on sale every day at both news stands of the Union station in Boston. Don't forget this when taking your train for Lowell.

WANTED

GENTLEMAN DESIRES FURnished room in vicinity of Merrimack square. Address G. F., Sun Office.

CHILDREN WANTED TO BOARD IN country; third house on right past city line, Gorham st., Mrs. Glover.

OLD FEATHER BEDS WANTED—Guarantee to pay double the amount of any other dealer; also old fashioned furniture. Send orders to L. David, Gen. Delivery, Lowell.

SECOND HAND FURNITURE OF ALL kinds wanted. Before you give your furniture away give H. B. Lambert & Co. a chance to call, 334 Bridge st. Tel. 3038.

FURNITURE WANTED, LARGE OR small lots, larger the better; will pay cash and as much as it is worth to sell again. O. P. Prentiss, 356 Bridge st. Tel. 126.

MISCELLANEOUS

WESTON HOUSE, 63 BROOKINGS st., first street above Merrimack Sq. theatre. Bath with hot and cold water. Board, gents, $2.50 per week; ladies, $2 per week.

LAWN MOWERS SHARPENED BY latest invention, for $1. Called for and returned, by C. H. Pierce & Son, 521 Middlesex st., opposite Howard st. Haskell's old stand. Telephone 832-1.

SAFETY RAZOR BLADES OF ALL kinds sharpened; Gillette's a specialty; 2½c each. Harry Gonzales, The Cutler, 128 Gorham st. Tel. 952-2.

DRINK GLORIA FOR HEALTH. Sold everywhere.

C. N. RICE
LAWN MOWERS SHARPENED
Will be called for and returned, send postal or telephone.
30 GORHAM STREET
Opp. Post Office. Telephone 2707

Feeney Bros.
WOOD
—AND—
COAL
79 Whipple St., Cor. Newhall St.
The largest load of Spruce Edgings or Mill Kindling wood in city for $1
Telephone 2735.

MONEY TO LOAN MONEY TO LOAN

This Means You!

Every working man and woman. No Delay. Loans made while you wait. No Charge for Application

$5 Up---Any Amount

The size of your salary or wages bars no honest working person from getting money on credit here. We loan to all.

Lowell Loan Co.

A home company for home borrowers. Open 8 A. M. to 6 P. M. Monday and Saturday until 9 P. M.

22 CENTRAL STREET, 4TH FLOOR

QUICK LOANS
$10 AND UPWARDS

TO WORKINGMEN AND HOUSEKEEPERS
Advantages We Offer
LOWEST RATES SMALLEST PAYMENTS

Every customer is entitled to a rebate if loan is paid before due. NO BOTHER. NO PUBLICITY. NO RED TAPE METHODS HERE. Call, Write or Phone No. 2074.

HOUSEHOLD LOAN CO. Wyman's Exchange, Cor. Merrimack and Central Sts. Fifth Floor. Take Elevator. Rooms 503 and 505

TO LET

VERY PLEASANT 4-ROOM TENEement with toilet and sink, all on one floor, to let to two good young people. Inquire at 15 Willie ave. Price $2 per week. Apply 276 Westford st.

SMALL TENEMENTS WITH EXcellent conveniences, to let; cheap rentals. Very low rentals. T. H. Elliott, 64 Central st.

SUNNY 7-ROOM APARTMENT TO let; pantry, bath, gas, set tubs, hot water, fire heating plant at a reduced and contracted with or without stable. Apply 38 So. Loring st.

ATTRACTIVE ROOMS IN APARTment house, 18 Pace st., quiet, restful surroundings, only two minutes' walk from Merrimack sq.

FLAT OF 5 ROOMS TO LET; PANtry, bath, set tubs, furnace heat; on Highland car line, at 257 Liberty st. Possession July 1st. Inquire 242 Liberty st.

NICE 7-ROOM TENEMENT TO LET on Westford st.; pantry, bath room, wash room, steam heat, open plumbing, set tubs, Vulcan set water heater, new gas stove, piazza for each family, screens and storm windows. On two lines of cars and in first class condition. Price $20. Apply 276 Westford st.

NICELY FURNISHED SUITE OF rooms with gas, bath and use of telephone to let; $5 per week. Apply Hoffman House, 186 Appleton st.

GOOD 4-ROOM TENEMENT TO LET for $5 per month. Inquire 35 Varnum ave.

HALF HOUSE OF 7 ROOMS TO LET at 133 Church st. Rent $15. Apply Henry Miller & Son, 309-310 Wyman's Exchange.

HOUSE OF 10 ROOMS WITH STABLE and about 30,000 feet of land to let at 22 Pine st. Apply Henry Miller & Son, 309 Wyman's Exchange.

BARBER SHOP TO LET, CENtrally located, at junction of Ayer & Fitchburg car line. Apply H. R., Box 96, North Chelmsford, Mass.

FURNISHED FRONT ROOMS TO let; bay windows and screens, bath and hot water. $1.25 a week. 370 Chelmsford st.

VERY PLEASANT AND CONVENient 3-room tenement to let; five minutes' walk above depot, only $1.85 per week. T. H. Elliott, 64 Central st.

MODERN 5-ROOM FLAT TO LET; all conveniences, at 309 Lawrence st.; rent $2.35 per week. Apply on premises.

FIRST CLASS BOARD AND ROOMS to let; steam heat, most desirable place; one minute's walk from Westford st. car line. Mrs. Nettie Saunders, 88 Gates st.

6-ROOM FLAT AT 37 FORT HILL ave., to let, after June 1st, with all hardwood floors, gas and electric light, steam heat and all modern improvements. Rent $20 a month. Apply George Fairburn, 354 High st. Tel. 1151-2.

ONE-HALF DOUBLE HOUSE OF 10 rooms, bath and pantry to let after June 1, 11 Porter st. Apply Geo. Fairburn, 354 High st. Tel. 1151-2.

HOUSE OF 6 ROOMS TO LET IN Highland district, close to depot and business section; every convenience. Also flat of 7 rooms, new and up-to-date in every particular. Tel. 812-2.

7-ROOM MODERN TENEMENT ON second floor, 59 Lombard st., to let; bath, pantry and hot water. Inquire 38 Second ave.

NICE LARGE SUNNY FRONT ROOM, also suite of rooms, to let. Bath and gas. Ring lower right hand bell. 537 Fletcher st.

TWO NICE UNFURNISHED ROOMS to let; suitable for light housekeeping. 93 Chestnut st., upstairs.

JOE FLYNN HAS TO LET AT 145 Cushing st., 3 new, clean tenements. Two have five chambers, kitchen, parlor; one has chamber, kitchen, parlor. None but best housekeepers need apply.

MODERN 5-ROOM FLAT TO LET. Inquire at 18 Willow st. Telephone 1504-1.

NEWLY FURNISHED ROOMS TO let, $1 per week, upwards; gas, bath. Mrs. McMillan, Gallagher House, Williams st.

ROOMS TO LET IN THE HARRINGton bldg., 52 Central st. Hard wood floors, steam heat, combination electric and gas lights. Inquire at The Sun office.

FARM OF 7 ACRES, OPPOSITE turnpike station, Billerica Centre, to let; 45 apple trees, small house. Rent payable in advance. Apply M. E. Lane.

5-ROOM FLAT TO LET; STEAM heated; hot and cold water, set tubs; off Broadway, on Walker st. Inquire 37 Hildreth Bldg. Tel. 1888.

NEW MODERN FLAT TO LET ON Carter st.; rent $15. Inquire 937 Gorham st.

MODERN FLATS TO LET IN GOOD locality; 5-room flat, also some smaller ones. All have hot water, set tubs, open plumbing, large bath room and pantry. Apply F. W. Barrows, 646 Gorham st. Tel. 2579.

5-ROOM FLAT TO LET MODERNLY improved, at 173 Stackpole st., near Alder st. Rent $16 a month. Apply 354 High st. Tel. 1151-2.

STORAGE FOR FURNITURE

Separate rooms $1 per month for regular $2 two-horse load. The dryest and cleanest place for storage in Lowell. Telephone connection. O. F. Prentiss, 356 Bridge st.

TO LET

LARGE STORE IN MERRIMACK SQUARE. Nos. 14 and 15 Hunt's Bldg., Merrimack st. Dimensions 55x25 ft. 3 large show windows. Inquire elevator man.

Modern Flat

7 rooms, steam heat, hard wood floors, electric lights, $20 per month. Apply F. A. M. Tobin Printery, Associate Building.

OFFICES
FOR RENT

Splendid modern offices in the NEW HARRINGTON BUILDING, 52 Central street. Hard wood floors, steam heat, combination electric and gas lights. Inquire at THE SUN OFFICE.

SUMMER RESORTS

Hampton Beach, N. H. Low Rates in July at the PELHAM. Most beautiful beach on coast; many places accessible by trolley; our modern houses are on beach front; leaflets sent. H. W. Ford, Prop.

REAL ESTATE FOR SALE

4-TENEMENT BLOCK, STORE AND cottage for sale; rents $815 per year. Price $4000. $600 down. Nine room cottage, bath, steam heat, set tubs, gas, good street; rents for $20 per month. Price $2500. F. L. Vance, 88 Tyler st., Centralville.

8-ROOM COTTAGE FOR SALE AT 15 Riverside ave. Address Z., Sun Office.

HOW IS THIS?—2 TENEMENT, 5 rooms each, barn, poultry, fruit, ½ acre good land, handy, cheap. Belvidere—10 rooms, steam, open plumbing, fine condition, convenient, reasonable. St. Peter's—Excellent 2 tenement, modern, cost 2 tenement, very low price. Highlands—Nice 2 tenement, finest location, low price, easy terms. Pawtucketville—Several excellent bargains in 2 tenements and cottages, some easy payments. Plenty of 2 tenements and cottages in all sections. Insurance, all kinds, lowest rates. M. J. Sharkey, 22 Central st., room 25. Tel. Open Saturday and Monday evenings.

5-ROOM COTTAGE WITH 42,000 FT. of land for sale, in Kenwood. Inquire Wm. Stonehouse, Kenwood, near McMannon's greenhouses.

TWO TENEMENT HOUSES IN CENtralville for sale. 4000 feet of land; 5 and 6 rooms; large kitchens. Income $255 per annum. Price $2350. Apply G. Waterhouse, 10 Sanborn st.

FOR SALE

In Dracut, 15 acres of land, price $300. In Tewksbury, a nice place for the money. Must be sold. Price $2250.

Good chance to get a good 22-room boarding and lodging house. Always doing a good business. Price $900.

In Centralville, good 8-room house, with improvements, on easy terms at the right price.

Near Hosford square, 7-room house in good repair. Must be sold at once. Price $1200.

In Chelmsford, 6-room house, one acre of land. Some fruit. Price $1400.

G. L. HUBBARD
201 Wyman's Exchange

CLAIRVOYANT

PROF. COATHATHOUSSAVESA HOSendeleayboxleayse—This remarkable man gifted from childhood, spiritualist, trance-medium, astrologist and phrenologist. He gives advice to ladies and gentlemen, in all business undertakings, marriages, divorce cases, law suits, all family troubles; locates all diseases; relieves bad luck spells and gives good luck to all. He has made many thousand happy homes in his past life, and no doubt he can do that for you all if you are not happy. This is this gifted Hindoo's 4th visit to Lowell, Mass. Do not fail to see him. This is the first and last chance in your lifetime. Third and last week. Private parlor, 232 Appleton st. Office hours, 9 a. m. to 9 p. m.

LOST AND FOUND

"CARMEN" GOLD BRACELET LOST Tuesday night on 11.17 train from Boston, or at Middlesex st. depot. Receive reward at 70 Andrews st. F. Nelson.

CAMERA FOUND MAY 28, ON Nashua car. Owner can obtain same by proving property and paying for this advertisement at Tobin's Printery, Associate Building.

GOLD WATCH LOST; OPEN FACED, with initials J. F. W. on the back; probably in the square between the hour of 6 and 6.30, Wednesday evening. Finder will return to the Sun Office and receive reward.

PURSE LOST, BETWEEN MERRImack and School sts., Monday night, containing a small sum of money and a valuable key. Finder please return to 223 School st. and receive reward.

PENDANT LOST, BETWEEN SAUNders' market and Keene st. Finder please return to 16 Keene st. and receive a reward.

A SMALL FOLDED POCKETBOOK containing a sum of money was found about 10 days ago in Coburn's store, 53 Market st. Owner can get it at the office of the C. E. Coburn Co.

GOLD PIN LOST EITHER IN THE Immaculate Conception church, or on East Merrimack, High, Pond or Pleasant sts. Reward if returned to 54 Pleasant st.

NEUK CHAIN LOST BETWEEN West Sixth st. and Bon Marche, Monday afternoon, May 29th. Reward if returned to 7 Merrimack st., room 7.

LOCKET AND CHAIN LOST SUNday night between Rogers and Fairmount sts. Reward for return to 550 Rogers st.

BROWNIE CAMERA LOST SUNDAY, May 28, in Merrimack sq. Return to Carter & Sherburne's and receive reward.

CHATELAINE BAG FOUND. OWNen can have same by proving property and paying for this adv., by addressing C. B., Sun Office.

GOLD WEDDING RING FOUND. Owner can have same by proving property and paying for this adv. at 22 Lyon st.

NEW SKIRT LOST IN WIGGINville. Finder please notify 12 Morton st., Wigginville.

MEDICAL

FREE TO THE SICK

It matters not the name of the disease you are suffering with, how many Physicians or ordinary Specialists you have taken treatment with, do not be discouraged, Dr. Temple's treatment will cure you.

All Blood, Nerve and Rectal Diseases. Acute and Chronic Blood Diseases of Men and Women. Hydrocele, Varicocele, Stricture, Prostatitis, Piles, Fistula, Fissures, Ulcers, and all Rectal Diseases Without the Use of the Knife. Diseases of the Stomach, Liver, Kidneys, Bladder, Bowels, Rectum, Diseases of the Eye, Ear, Nose, Throat.

Terms are always made to suit the convenience of anyone applying for treatment, and very reasonable charges. Do not treat elsewhere until you have investigated his methods and terms. Office, 97 Central street, Mansur Block.

Hours: Wednesday, 2 to 4, 7 to 8; Sundays, 10 to 12. Other days by appointment only.

Consultation, Examination, Advice, Free.

Taylor Roofing Co.

It costs you no more to have the Taylor process of putting on gravel roofs than inferior kinds. We do not set our pitch too hot and we put on plenty of gravel, the best paper, and warrant every job. 140 Humphrey st. Tel. at residence, 980-1. 521 Middlesex

TRAINS TO AND FROM BOSTON

SOUTHERN DIV.

To Boston. Lve.	Arr.	From Boston. Lve.	Arr.
5.10	6.50	3.35	4.05
x5.27	7.41	6.14	7.11
6.30	7.18	7.55	8.57
6.41	7.53	8.15	9.01
7.00	8.00	9.00	9.35
7.21	8.05	b9.51	11.01
07.31	8.48	10.00	10.39
7.32	8.35	11.43	12.07
8.45	9.25	12.00	1.01
9.00	9.35	12.30	1.07
10.00	10.20	1.00	1.37
9.45	10.28	2.00	2.45
9.50	11.04	3.00	3.35
10.45	11.30	b3.51	5.02
11.30	12.00	4.00	4.36
12.32	1.00	s4.14	5.32
1.40	2.25	5.00	5.37
2.34	3.27	b5.21	6.25
3.37	4.30	5.35	6.25
4.35	5.27	b5.51	7.45
5.20	6.15	s6.14	7.30
6.10	7.12	7.30	8.08
8.15	9.00	8.30	9.05
7.56	8.20	10.30	11.34
9.05	10.30	11.17	12.05

WESTERN DIV.

To Boston. Lve.	Arr.	From Boston. Lve.	Arr.
6.46	7.75	z7.00	z 10
8.03	9.05	7.31	8.55
9.50	10.53	9.21	10.44
10.50	11.53	10.35	11.54
12.05	2.17	11.50	12.54
z1.30	2.37	2.14	3.27
3.10	4.15	3.30	4.55
4.25	5.34	4.26	5.50
5.06	6.25	6.03	7.03
7.00	8.00	6.35	7.45
9.44	10.45	9.35	10.32
		x11.25	12.02

SUNDAY TRAINS

WESTERN DIVISION

8.00	9.20	8.00	9.08
12.10	1.15	12.00	1.00
3.50	5.00	2.14	3.23
6.45	7.00	3.30	4.31
8.50	10.02	5.23	6.38
		8.43	9.42

SUNDAY TRAINS

SOUTHERN DIVISION

5.30	7.18	9.00	10.0[illegible]
7.21	8.55	10.00	10.30
7.55	8.39	11.30	12.07
8.45	9.49	1.00	1.57
9.20	10.15	5.00	6.02
10.25	11.24	7.30	8.08
2.18	2.55	8.30	9.08
5.10	6.00	9.00	10.02
6.25	7.05	10.14	10.52
7.56	8.26	10.29	11.35
9.05	10.35		

References:

x Runs to Lowell Saturdays only.
a Via Lawrence Junction.
b Via Bedford.
s Via Salem Jct.
z Via Wilmington Junction.

LOCAL NEWS

Try Tobin's Printery next time.

Try Lawler's for Printing, 23 Prescott.

Hood & Shaw, Milliners, 35 John st.

J. F. Donohoe, Donovan Bldg., real estate and insurance. Telephone.

A daughter has been born to Mr. and Mrs. C. Lippe of Lakeview avenue.

Mr. Alfred Bibeault is confined to his home, 48 Ford street, with a severe illness.

A son was born on Monday to Councilman and Mrs. William T. Davis, of 54 Lane street.

Dr. Edward M. Murphy of this city has returned after a stay of several months in Europe.

Mr. Alphonse Fortier has returned from a pleasant trip to Canada, where he was the guest of his mother.

Mr. Alonzo G. Walsh will address the members of Lowell council, Royal Arcanum, at the meeting to be held tonight.

Miss Mae Fitzpatrick of Latham street, has returned home after spending a week at the home of her uncle, in Lynn, Mass.

There will be an anniversary mass of requiem at St. Patrick's church, Saturday morning at 8 o'clock for the repose of the soul of Mrs. Mary Tobin.

Mr. and Mrs. Geo. C. Stevenson of Waverly, who have been visiting the past week at the home of Mr. George Lawson in Tewksbury, have returned home.

The executive committee of the Federation of Churches met last night at the Y. M. C. A. rooms and heard reports from various important committees.

Mrs. Luther P. Leith of Durham, N. H., returned home yesterday after spending the holiday here. She was accompanied by her sister, Mrs. Fred Potter, who will be her guest for a few days.

Mr. Archibald Largy of Pleasant street, the well known carpenter and builder, left last night to visit his mother in Quebec. He will also visit his brothers in Montreal and Sherbrooke before returning.

Friday evening, June 2, a musical festival service with anthems by the choir will be held at St. Anne's church. A fine program has been arranged for the occasion, and an address will be delivered by the rector of the church.

Mr. Wilfred Frenette of 211 White street, received word of the death of his mother, Mrs. Jean Baptiste Frenette, nee Josephine Brouillette, which occurred in Fall River, Monday. The funeral took place this morning, mass being celebrated at St. Anne's church, Fall River.

The C. B. Coburn company auto truck drivers are wearing blue military caps, with the firm's name on the front in gold letters. The caps, which are furnished by the company, look very trim, and it is said that the men will appear in full livery, in the near future.

Rev. E. Victor Bigelow, pastor of the Eliot Congregational church, addressed the pupils of the Varnum grammar school on the Boy Scout movement at the conclusion of the school session yesterday afternoon. Rev. Mr. Bigelow has taken a great interest in the Boy Scouts and through his energetic work there is a large number of boys enrolled at the present time.

MATRIMONIAL

A very pretty home wedding took place at the home of Mr. and Mrs. William Arnburg, 59 Tyler street, Westford, Wednesday afternoon, May 31, when their daughter, Lottie, was united in marriage to Mr. Michael O'Day of Salem, Mass. The ceremony was performed by Rev. Fr. O'Brien of St. Peter's church. The bride was attired in white silk and was attended by her sister, Miss Beatrice Arnburg, who wore light blue voile. Mr. Martin S. O'Day, brother of the groom, was best man. After the ceremony supper was served to the immediate relatives and friends of the young couple. Mr. and Mrs. O'Day received many beautiful, costly and useful presents. They will be at home at 5 St. Paul street, Salem, Mass., after June 10th.

BRYANT—ROBERTSHAW

A pretty wedding was that of Mr. Alvin W. Bryant of Billerica Centre and Miss Edythe Robertshaw which took place Wednesday evening at the home of the bride's parents, Mr. and Mrs. H. Robertshaw, 33 Warnock street. Rev. A. S. John Chambre officiated. The bridal party entered the parlor which was beautifully decorated with palms, roses and pinks, to the strains of the Lohengrin wedding march played by Mr. Charles Pilkington. The bride was attired in embroidered white batiste and carried bride roses and was attended by Miss Minnie Mooney of Beverly, Mass., who wore white batiste and carried carnations. Mr. John Robertshaw, brother of the bride, was best man.

After the ceremony, supper was served to the immediate relatives. Mr. and Mrs. Bryant received many costly and useful presents. They will be at home to their friends after June 20th at Billerica Centre.

DUCHESNE—CLOUTIER

Mr. Edouard Duchesne, formerly of this city and now of New York, and Miss Julia Cloutier of this city were united in marriage Tuesday morning, the ceremony being performed at a nuptial mass celebrated at 7.45 o'clock at St. Joseph's church by Rev. Fr. Racette, O. M. I. The witnesses were Messrs. Joseph Boisvert and Napoleon Cloutier.

The couple left after the mass for a wedding tour, after which they will make their home in New York city.

ERLE KISTLER

TO COACH THE YALE FRESHMAN ELEVEN

NEW HAVEN, Conn., June 1.—Erle O. Kistler, 1911, of Denver, Colo., has been a member of the Yale eleven for two years, playing most of last season at fullback. Heretofore it has been customary to appoint an undergraduate as coach for the freshies and the naming of a man who will be a graduate before next fall is an innovation.

MERRIMACK SQ. THEATRE
Lowell's Popular Playhouse—Cool and Comfortable.
MORTIMER SNOW & CO.
Presenting "Two Men and a Woman"
LUCILLE SAVOY—And Others
Admission .....10 Cents

THEATRE VOYONS
A Novel Experiment

LAKEVIEW PARK
Free Grand Opera Concerts
Selections by ALICE NEILSEN
The great soprano and other famous musicians reproduced by the Auxetophone.
This Afternoon and Evening

ALL ABOARD FOR THE
Elmores' Dance
AT THE
NEW LAKEVIEW DANCE HALL
TONIGHT
Tickets 25c. Everybody Invited

FIRST GRAND BAZAAR
In Aid of the New St. Columba's Parish
TO BE HELD IN ASSOCIATE HALL
THURSDAY, FRIDAY AND SATURDAY EVENINGS, AND SATURDAY AFTERNOON, JUNE 1, 2 AND 3.
GENERAL DANCING EVERY EVENING FROM 9 TO 11
Special Attraction for Thursday
Grand Prize Drill by the Emmett Guards and Wolf Tone Guards; and singing and dancing by Miss Esther and Mr. Frederick Mulgrave.
Special Attraction for Friday
Concert by Hovey's orchestra, and solos by Miss Katherine Mullin, Miss Margaret Crowley and Mr. Lawrence B. Delaney.
Special Attraction for Saturday
Children's entertainment in the afternoon, and at night a prize cake walk by Mr. and Mrs. Dominick Monahan, Solos by Mr. James E. Donnelly, Miss Frances Tigue.
Extra singing each night by Mr. Raymond Chapelle and Mr. William B. Ready. All are invited and assured of a barrel of pleasure.

THEY DON'T LIKE THE NEW BRAND THEY HAVE TO SMOKE

INDUSTRIAL SCHOOL

The School Board Favors the Establishment of One

Proposed Change in Music System Referred to Committee on Books and Supplies—No New Members to be Admitted to High School Fraternities

The members of the school committee met in regular session last night and transacted considerable business, including voting in favor of an industrial school. It was the consensus of opinion that one should be established in Lowell as soon as posible. Action was also taken on high school fraternities.

The feature of the meeting was the action on the industrial school and it was decided that Lowell is in need of such an institution and the matter of looking up a suitable person to direct the school, was referred to a special committee which will report at the next meeting of the board.

The motion for the establishment of an industrial school was made by Dr. Lambert and seconded by Mr. Farrington.

The committee on rules recommended that the school year close on the Wednesday preceding the fourth Friday in June, instead of on the last Friday of June, as at present. This would mean practically a return to the old rule, before the revision two years ago.

Mr. Johnson, prior to putting the motion, stated that he was opposed to the change, but said that the revision of two years ago was made with deliberation to lengthen the school session, which was shorter than in any other city of Lowell's size. He said that the fact that there are five Fridays in June this year makes the closing late, but he added that our schools open later in the fall than other schools.

The vote was five to four in favor of the change, but as it is necessary for a two-thirds vote the motion was declared lost.

A certificate of the third grade was voted to Mrs. Mary C. Timmons,—formerly Miss Mary Courtney, a teacher in the Lowell schools,—and it was voted that she be given temporary work as occasion offers, and be elected to a permanent position next in order after those candidates already accepted by the school committee.

Dr. James J. Cassidy was elected to the staff of school physicians, in place of Dr. O'Hearn, resigned.

The committee on books and supplies reported that it is inexpedient to accept the offer of the Steinert Company to put Victor machines into the schools to be paid for by giving concerts.

The resignation of Mrs. Ellen O'Connell Mahoney of the Charles street school was accepted, with a vote of thanks for faithful service.

An invitation from Theatre Voyons, to attend that theatre on the afternoon of June 9, from 5 to 6 o'clock, to see a picture illustrating "A Sane Fourth," was accepted with thanks on behalf of the members of the school board, and it was voted to inform the teachers of the invitation, which was also extended to them.

Committeeman Johnson announced that at the next meeting he would recommend the authorization of the use of an arithmetic prepared by Principal Charles W. Morey of the Highland school and accepted by the publishers. It was voted to refer the matter to the committee on books and supplies.

Mr. Mahoney stated that he would recommend a change of the music system which was also referred to the committee on books and supplies.

Miss Mabel Ewing, supervisor of manual training in the lower grades, was granted permission to hold an exhibition of the work of the pupils at the Whistler house in Worthen street.

Mr. Goward stated that last year the Middlesex Women's club installed shower baths in the Eliot schoolhouse for the use of the playground children, and that he understands it to be their intention, this year, to introduce a heating system, to temper the water for the baths. He also referred to the inconvenient conditions under which the folk dancing was taught, in the basement of that school, and recommended that the use of one of the upper rooms be given for this purpose. Supt. Whitcomb heartily endorsed the recommendation, and it was voted the necessary expense of removing and replacing the seats to be met by the school department, and all work in the school building to be done by the lands and buildings department.

Upon recommendation of Mr. Goward it was voted that fraternities and other secret societies now existing at the high school be allowed to continue with their present membership but that no new members should be admitted under penalty of expulsion for the entire offending body. Applicants for admission to the high school will have to sign an agreement to the effect that they will not join any of the fraternities.

The estimated expenses for field day and graduation, of $551.73, was presented, and it was voted to appropriate that amount. The expenses of field day were $233.25, and the remainder is for graduation expenses.

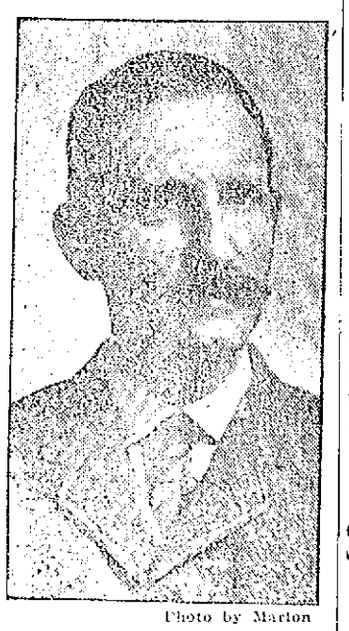

Photo by Marlon

DR. JOHN H. LAMBERT.

JOHN C. FARRINGTON

TEXTILE SCHOOL

Graduation Exercises Take Place Tomorrow

The graduation exercises at the Lowell Textile school will take place at 2.30 o'clock tomorrow afternoon at Southwick hall.

The speaker of the day will be ex-Governor George H. Nutter of the state of Rhode-Island, now a member of the house of representatives. Gov. Eugene Foss of Massachusetts, is also expected to be present. A. G. Cumnock, president of the school, will deliver an address on "The Progress made in Textile for the past 20 years."

Outside of the many speeches there will also be an exhibition of cloth and material manufactured by the students of the school during the past year. The medal given by the National association of Cotton Manufacturers will be awarded to its winner, and the prize winners for the chemistry subject will be named.

The hall will be opened to all comers and it is expected that a large audience will be in attendance. M. C. E. Eames, principal of the school wishes to announce that visitors are welcome at any time, and that they are always received cordially.

SEVENTH DAY ADVENTISTS

NORWICH, Conn., June 1.—The New England conference of Seventh Day Adventists today began its annual spring conference of ten days in the camp grounds with accommodations ready for several hundred members of the denomination. C. H. Edwards of Hartford, the president of the body, presided at the opening meeting when the program and announcements were read.

YACHT RACE POSTPONED

BOSTON, June 1.—A race from this port to Bermuda between Harold Vanderbilt's yacht Valiant and L. H. Carmichael's boat Sunshine, which was scheduled to start next Saturday, has been postponed until not later than June 10. Mr. Carmichael was unable to have his yacht ready for the contest at the time agreed on and Mr. Vanderbilt consented to the necessary delay.

IN THIS LIST

Are things that "Mother Earth" calls for, to help that little patch of ground bloom and blossom with native products.

White Hellebore
Makes salubrious currant and rose bushes. Lb. 12c

Bug Death
A plant food and insect banisher that never fails. Lb can.....15c

Tree Tanglefoot
Will protect your fruit and shade trees from blight. Lb.....30c

Whale Oil Soap
Assists the bushes and garden plants to flourish. Lb. 10c

Gypsy Moth Creosote
A sure precluder of the brown-tail caterpillar and all other tree despoiling bugs. Gal.....35c

Paris Green
Kills bugs and will not burn the most sensitive foliage. Lb. pkg.....27c

Sulphur [Flowers]
Keep a small bag in drawers, the food shelves and cupboards and red ants will stay away. 5 lbs...20c

FREE CITY AUTO DELIVERY

C. B. COBURN CO.
63 MARKET STREET

By GEO. F. STILES, Auctioneer
2 HILDRETH BLDG. TEL. 2350. LOWELL, MASS.

EXECUTRIX SALE

On Saturday next, June 3, at 4 o'clock p. m., will be sold at public auction on the premises, No. 704 Merrimack street, near Cabot street, the valuable real estate of the late Clarissa H. Adams, containing 5306 square feet, more or less, with the buildings on the same.

Terms of sale: $200 to be paid to the auctioneer as soon as struck off; other terms at sale.

JOHN J. HARVEY, ESQ., Attorney. EUNICE H. BLANCHARD, Executrix.

C. F. KEYES, Auctioneer
Office, Old Boston & Maine Depot. Storehouse and Commission Rooms, Green Street. Telephone 1485.

Next Saturday, June 3, at 2.30 P. M.

THE FERRIS PROPERTY ON THE OLD MEADOW ROAD IN DRACUT, MASS., IN TWO SEPARATE PARCELS. THE FIRST PARCEL CONSISTS OF HOUSE, STABLE, HENNERY AND ABOUT TWO ACRES OF LAND; SECOND PARCEL CONSISTS OF ABOUT SIX ACRES OF LAND.

At 2.30 P. M.

The house, which is a 2½-story structure of seven rooms and an unfinished attic, has on the first floor four rooms, on the second floor three rooms, on the next floor an unfinished attic. The stable will accommodate two horses, three cows, and has plenty of room for the storage of hay and grain. There is a good sized hennery on the lot. The house has good elevation, being located on the highest part of the lot. The lot, which contains about two acres, has a good frontage on the Old Meadow road and on Pond street.

IMMEDIATELY FOLLOWING

I shall offer for sale the second parcel, which consists of about six acres of land, with a frontage of about 300 feet on the Old Meadow road. The land is very level and dry and is free and clear from stones and stumps, and yields an excellent hay crop every year.

Now the above two parcels will be absolutely sold on their premises regardless of any conditions of the weather on the day and hour advertised. They are located right at the junction of the Old Meadow road and Pond street and are about 10 minutes' walk from the Navy Yard mills, 12 minutes' walk from the Lakeview avenue car line, and 15 minutes' walk from the Moody street car line. Now, then, for someone who would like to locate in the country and still be within a short distance from the city (this property being located just across the city line), here is their opportunity, as they will find a cosy little home, with a fine place to raise poultry and cultivate a nice little truck garden. When you are out for a walk or a drive, look this property up.

Terms: $150 to be paid to the auctioneer on the first parcel as soon as struck off; $100 to be paid to the auctioneer on the second parcel as soon as struck off. Make all inquiries of the auctioneer, who is in full charge.

C. F. KEYES.

P. S.—TO REACH THE ABOVE PROPERTIES, FROM THE NAVY YARD, go out Hampson street (which leads off Riverside street), and it will bring you direct to the premises.

SATURDAY, JUNE 3, AT 4 P. M.

A SIX-TENEMENT BLOCK AND ABOUT 4470 SQUARE FEET OF LAND AT NOS. 104, 108, 112 SALEM STREET, CORNER OF WILLIE AVE.

On the premises regardless of any condition of the weather, I shall offer for sale this six-tenement block and about 4470 square feet of land. There is an average of four rooms to a tenement and they rent for $8 a month each; making the yearly income of the property $576. The lot, which contains about 4470 square feet, has a frontage of about 50 feet on Salem street and of about 75 feet on Willie avenue, and there is ample room in the rear of the lot to erect another building, having its frontage on Willie avenue. The location is one of the best in the city for the renting of small tenements, it being so handy to many industries, and so near to the centre of the city. And the speculator who is looking for a safe and sound investment should not let this opportunity slip by, as it is a good renting proposition in its present state, showing as it does a yearly income of $576, and should the purchaser so choose, he can at any time erect another block in the rear. Look this property up and remember that it will be sold on the day and hour advertised regardless of weather or conditions, to whomsoever will bid the most for it.

Terms: $500 to be paid to the auctioneer as soon as struck off.

C. F. KEYES in charge.

WALTER E. GUYETTE, Auctioneer
Office, Rooms 77-78 Central Block, 53 Central St. Telephone 2415.

Saturday, June 3, 1911, at 3 o'clock P.M

ABSOLUTE SALE AT PUBLIC AUCTION OF A COTTAGE HOUSE AND ABOUT 2583 SQUARE FEET OF LAND AT NO. 62 BILLERICA STREET, CORNER OF WARNOCK, WIGGINVILLE.

I have instructed the auctioneer to sell at absolute auction sale, my cottage house, containing seven large, airy and well lighted rooms, besides bath, pantry, city water, gas, sewer connections, etc. The house is in first class condition inside and out; only recently the same was entirely gone over. There is a brand new gravel roof on the ell, there are hardwood floors in the kitchen and bath; the windows are screened, and there are also screen doors that go with the property. There are 2583 square feet of land, with a good frontage on each street. Inasmuch as this house is so situated on a corner, one can never be crowded. If you are thinking of buying a home and wish to be a little way distant and still be in the city, and desire a first class locality, be sure to attend this sale.

Terms: $200 to be deposited with the auctioneer as soon as the property is struck off.

THOMAS McKEE.

THE WEATHER

Fair and somewhat cooler tonight; Friday fair, moderate to westerly winds.

THE LOWELL SUN

7 O'CLOCK

ESTABLISHED 1878 LOWELL, MASS. THURSDAY JUNE 1 1911 PRICE ONE CENT

OPPOSED TO CHARTER

EXTRA

CONTAGIOUS HOSPITAL

Proposed Sites Viewed by the City Council

The members of the city government, the board of charities and the contagious hospital committee met at city hall at 2.30 o'clock this afternoon and immediately took a car and proceeded to the Chelmsford street hospital. At the hospital they were received by Supt. M. F. Conley, Dr. J. J. McCarty, chairman of the board of charities, and John J. Mahoney, clerk, and were escorted through the hospital and grounds.

The entire party was then taken over to what is known as the knoll. The knoll so-called is one of the sights recommended for the contagious hospital. This site is located near the Chelmsford line and contains about 30 acres. It is the site which is favored by Dr. McCarthy of the contagious hospital committee.

Dr. McCarthy explained at length to the members of the government the benefits to be derived by the community by erecting a hospital in this place. He pictured to them the location as a most desirable one, because, as he said, it was not only adaptable for the care of contagious diseases, such as diphtheria and scarlet fever, but the location was an ideal one for the treatment and care of tuberculosis cases. The doctor went on at some length to further explain the desirability of this site. He was asked many questions, which he answered in a very favorable manner.

The entire party was then escorted by Supt. Conley to the site recommended by the majority of the contagious hospital commission. This site is located at the left of the main entrance to the Chelmsford street hospital and directly in front of and near the children's hospital.

Dr. Lamoureux and Mr. John Robinson of the contagious hospital commission explained the details and the merits of this site and further said that this site had already been chosen by the city government. There were many exchanges of ideas between the members of the government, Dr. McCarty and Dr. Lamoureux as to the advisability of erecting the so-called contagious hospital on this site. The main objection raised to this site and to the proposed buildings is that the cases of tuberculosis cannot be properly treated in the proposed building, and if they are treated, then the hospital will become a menace to the surrounding dwellings and the people therein. The people claimed that if this hospital is erected and tuberculosis cases treated there, that it will not only be a menace to themselves and children, but will depreciate the value of their property.

The following members of the contagious hospital commission were present: Dr. J. J. McCarthy, Dr. Joseph E. Lamoureux and John Robinson. Dr. Martin, chairman of the commission was absent, having been called away on special business. The mayor was also absent, being at the state house in Boston in connection with the city charter.

The board of charities was represented by the following: Dr. James J. McCarty, H. W. J. Howe, Mathew Coupe and Frank Ricard. Mr. Burns was absent. Lawyer J. J. O'Connor and ex-Representative John J. Pinder represented the remonstrants to the proposed contagious hospital site recommended by the commission. The other men present were Aldermen James J. Gallagher, Andrew Barrett, Jeremiah Connors, J. W. Daly, Joseph Jodoin and Hercule A. Toupin, 23 councilmen and about 12 other citizens.

After the city government and the members of the two commissions had inspected the hospital sites, they were entertained at lunch by the superintendent of the hospital.

MAN WAS ROBBED

He Says That Two Women Took His Money

BOSTON, June 1.—Lydia Rice, a Toledo, O., young woman on her way to visit relatives in Montreal, where her husband has secured employment, was today held for the grand jury in $2000. John Andrews, a Nashua, N. H., business man, testified that when he came to Boston to visit his two sons and was walking towards their home he was accosted by two women, one of whom shoved him into a doorway, while the other went through his pockets and got $14. Andrews cried for help. A policeman answered and arrested Lydia. The defendant insisted that she did not steal Andrews' money. She said she just happened to be passing through the street at the time.

BURNED TO DEATH

Portland Woman Lost Her Life

PORTLAND, Me., June 1.—Mrs. C. Scott Jones, 65 years old, was burned to death today and her son, John H. Jones, was seriously burned in a vain attempt to save her life. He escaped through a window of her room on the ground floor of their homestead, just [illegible] the Portland line in Scarboro.

Although burned about the face, hands and chest, he probably will recover. The house was destroyed.

ROBIN SENTENCE POSTPONED

NEW YORK, June 1.—District Attorney Whitman asked today that the sentence of Joseph G. Robin, the fallen broker, be postponed until next fall and also moved that the indictment charging perjury against Robin's sister, Louise Robinovitch, be dismissed. The motion was granted.

ADVANCE IN SUGAR

NEW YORK, June 1.—All grades of refined sugar were advanced ten cents a hundred pounds today.

IMPRESSIVE SERVICE

HELD AT GRAVE OF DEAD BROTHERS BY CELTICS

The Celtic Associates held impressive memorial services for their departed members on the morning of Memorial day. They marched from their hall in Middle street headed by the Meagher Guards in full uniform to the Catholic cemetery where the graves were reverently decorated and services held. Rev. Fr. Curtin conducted the service and an appropriate address was delivered by Prof. Hugh Molloy. Taps were sounded and a volley fired at the conclusion of the exercises. There was a large attendance, Captain Jerry O'Leary of Boer war fame, being in command.

WASHBURN ORDER ADOPTED

BOSTON, June 1.—The house today passed the order introduced by Rep. Washburn of Worcester requesting the attorney-general to report whether the New York, New Haven & Hartford railroad has complied with respect to the Springfield St. Ry. Co. with an order of the supreme court that the railroad divest itself of its interests in trolley lines in Massachusetts.

If you want help at home or in your business, try The Sun "Want" column.

LEAVE TO WITHDRAW

To Be Reported on Bill for New Charter for Lowell

The committee on cities of the legislature will report leave to withdraw on the measure to provide a new charter for the city of Lowell. This information was given out at the state house this afternoon by a leading republican member of the legislature. The clerk of the committee was busy today making a poll of the members of the committee, and it was announced that the vote would be 10 to 5 in favor of granting the petitioners for a new charter leave to withdraw. This will be a great disappointment to Judge Fisher and the other members of the charter committee who have been greatly interested in the movement to provide better government for the city of Lowell. It is said that Lowell men have been at work with members of the legislature to bring about such a report. The report will be sent to the legislature tomorrow.

CITY COUNCIL

Will Not be Called to Meet in Special Session

The Mayor Signed the $35,000 Loan Order—Major Wise Coming to Inspect the Dracut Rifle Range—New Site for Rifle Range is Available

There will be no special meeting of the city council this evening, and there will be no meeting until the regular meeting on Tuesday evening, unless Mayor Meehan should very suddenly change his mind. The mayor was at his office bright and early this morning, and left city hall before eleven o'clock. Before leaving he said to a Sun reporter: "I have not called a special meeting of the board of aldermen for this evening and I do not intend to call one. I see no necessity for a special meeting. I have done all I can in the matter of the $5000 for gypsy moth extermination, etc. The matter is squarely up to the board of aldermen. So far as I can see at the present time there will be no meeting of the city government until Tuesday evening."

Before leaving his office his honor affixed his signature, approving the loan order of $35,000 recently passed by the city council for the purpose of macadamizing Summit, North, Otis and Washington streets and Knapp avenue, and portions of Stackpole, Mansur, Dalton, West Sixth, Riverside, Bourne, Moody and Lilley avenue.

He also signed the resolution for the street watering of Chestnut street and several resolutions granting pole locations to the N. E. Telephone Co.

Waterways Committee

The meeting of the committee on "waterways" scheduled for this evening has been postponed until next Thursday evening, at which time it is expected that at least one member of the Metropolitan park commission will be present.

A New Rifle Range

Tomorrow afternoon at 3.30 o'clock, the committee on military affairs will convene at city hall, and then, accompanied by Major Wise of Boston, state inspector of rifle practice, Col. Upton, aide on the staff of the adjutant general, Capts. McNulty, Jeyes, Peterson and Gregg of the local militia companies, will go on a tour of inspection. They will first visit the Dracut rifle range where a thorough inspection will be made by the committee, but more particularly by Major Wise, the inspector of rifle practice, who appears in the interest of the state. Leaving the rifle range the party will auto out to Wamesit, and view a plot of land of several acres, which it is said can be bought or leased by the city, for the purpose of manoeuvres. The next stop will be at the Livingston land on the Princeton boulevard where a parcel of land can be leased or bought by the city for the purpose of erecting a new rifle range.

In the evening at 7.30 o'clock, the committee will hold a very important meeting in the aldermanic committee room at city hall. It is more than probable that both Major Wise and Col. Upton will address the meeting and make some valuable suggestions to the committee.

Marriage Intentions

The following licenses were taken out by the interested parties at the city clerk's office this morning:

Fred A. Hill, 89 East Merrimack street, 25, contracting painter, to Elsie Singelais, 170 Riverside street, 23, at home.

Havelaos Larkaves, 48 Lewis street, 24, mill operative, to Kantena Kotcejeannou, Lawrence, Mass., 28, at home.

Work Harder

Don't neglect your business just because hot weather has arrived.

Secure an electric fan and work harder this summer, next summer and every summer.

LOWELL ELECTRIC LIGHT CORP.

60 Central Street

Who will succeed the O'Sullivan Rubber Co. as tenants in Associate Building, Lowell, Mass.? Applications received from any part of the country will be considered.

INTEREST BEGINS Saturday, June 3

SAVINGS DEPARTMENT

Traders National Bank

Hours: 8 to 3; Saturdays 8.30 to 12.30, 7 to 9 p. m.

Fifty Years Old

Mechanics Savings Bank

202 MERRIMACK ST.

Interest Day Saturday, June 3rd

ROLAND GARROS

Trying to Overtake Aviator Beaumont

ROME—June 1.—In a determined effort to overtake his keenest rival, Andre Beaumont, who was the first aviator to complete the second stage of the Paris-Rome-Turin flight, Roland Garros started from Pisa at 10.30 a. m. bound for Rome. Garros, who was delayed at Pisa yesterday by an accident which badly damaged his machine, received a new aeroplane this morning. After working for two hours on the motor to perfect its movement the man ascended and, hugging the Mediterranean coast, headed toward the Italian capital. The Italian torpedoboat Fulmine followed in the wake of the airman for a distance of ten miles when the warship was outdistanced.

Garros passed over Grosseto, about 80 miles south of Pisa, at 11.50 a. m.

Poland Water

For Sale By

F. AND E. BAILEY & CO.

G. A. WILLSON & CO.

IN DIVORCE CASE

Unusual Feature in the Baril Contested Case

Co-respondent's Wife Appears as Witness for Libellee—Court Takes Case Under Advisement—Boston Lawyer Deplores Fact That Women Stenographers Are Assigned to Divorce Court

At today's session of the divorce court the case of Philomen Baril vs. Sarah Baril was resumed.

Mrs. Baril, the libellee, testified that she had met the man in question with his wife and had lunched with the couple. She emphatically denied any improper relations. She was cross-examined at length but her testimony was not shaken.

The unusual feature of the case was the appearance of the co-respondent and his wife on the stand in behalf of the libellee. They testified that the co-respondent's wife was present on nearly all the occasions when he met Mrs. Baril.

Unsigned post cards making appointments with the libellee were introduced and at Lawyer Charbonneau's request the co-respondent wrote Mrs. Baril's name on a piece of paper.

In his argument Lawyer Hennessy for the libellee, stated that the case amounted to nothing but the suspicions and imaginings of a jealous husband. He paid his respects to the private detective who would give uncorroborated evidence that will dissever people's lives and blacken people's characters, for a mess of pottage.

Lawyer Charbonneau in his argument stated that sufficient circumstantial evidence had been given to prove the charges against the libellee.

The court took the case under advisement.

The law case of C. S. Young of Wakefield vs. Chester L. Dane of Marblehead and Dexter M. Smith of Ipswich, an action of contract in the sum of $5000, was called at noon.

Women Stenographers

Hon. James A. McGeough, one of Boston's best known lawyers, was in court this morning to try a divorce case and he was much surprised to find a female stenographer assigned to the session. Mr. McGeough said: "I have always deplored the practice of having women stenographers in divorce court sessions, there is so much evidence unfit for a lady to hear. I think that the assignments of stenographers could be made so as to have male stenographers at divorce sessions without depriving the women stenographers of a livelihood."

DEMOCRATIC CAUCUS

To Act on Measure to Revise the Wool Schedule

WASHINGTON, June 1.—With its probable bearing on the entire tariff policy of the democratic party in the future, the caucus of the house democrats to consider the Underwood bill revising the wool schedule of the Payne-Aldrich law held the undivided attention of political Washington today. The fight between the advocates of free raw wool and those who favored a duty "for revenue only" was interesting enough in itself but the advent of W. J. Bryan into the fray a few days ago served to stir matters up to a still higher pitch of intensity.

The Underwood bill imposes a largely reduced duty of raw wool. Full opportunity will be given for discussion in the caucus today, however, and the advocates of free wool will get a straightaway vote on that proposition.

Chairman Underwood of the ways and means committee was confident today that Mr. Bryan's entrance into the fight would not materially change the vote and he looked forward to a ratification of the revenue measure by a two thirds vote of all the house democrats.

There has been much comment in Washington as to Mr. Bryan's purpose in demanding that the democrats vote for free raw wool and many political observers take it to be a forerunner of further activity by the Nebraskan in 1912. Whether that activity will go as far as another candidacy for the presidential nomination or whether it will be confined to assisting in the selection of a candidate agreeable to all factions is being widely discussed.

Imports of wool for the past year amounted to $70,711,650; and the democratic leaders estimate that the reduction in tariff will so stimulate importation that the first year under the proposed duties would result in the importation of $130,022,000 worth of wool.

The duties collected in the past year on woolen imports amounted to $41,301,649, while under the first year of the new duties is figured the revenue would be $40,555,200.

All specific duties whereby a stated sum is collected by the government on certain grades of wool are charged by the new bill to ad valorem duties.

The general average ad valorem duty on manufactured wool under the proposed law is estimated at 42.55 per cent, while under the existing law it is figured at 90.1 per cent. The duty on raw wool under the proposed law is 20 per cent while under the existing law it is 44.31 per cent.

BASE BALL

SPALDING PARK TOMORROW AT 3 P. M.

LAWRENCE VS. LOWELL

Tickets at Carter & Sherburne's, Hall & Lyon's and Riker-Jaynes'.

Promotors wanted to organize a company to take over the lucky offices and distributing depot of O'Sullivan Rubber Co., Lowell Mass., to be vacated August 1.

SEN. POMERENE

Wants Officers of Trusts Prosecuted

WASHINGTON, June 1.—Criminal prosecution of the officers of the Standard Oil Co., the American Tobacco Co. and their constituent companies is proposed in a concurrent resolution introduced today by Senator Pomerene of Ohio. The resolution would instruct the attorney general to proceed against the officials at once under the recent decisions of the supreme court.

It went over for the time being to give Mr. Pomerene time to speak on it.

KILLED HIS CHUM

New York Boy Admits That He Shot His Companion

NEW YORK, June 1.—Not until Carmine Piombino broke down today and said he had fired the fatal shot were the police able to decide which of four boys was responsible for the death of John Mial. The Mial boy's body, stuffed into a burlap bag, was found last night in the cellar of a tenement in the Italian quarter. Four of his playmates from 10 to 14 years old were arrested and while they admitted that he had been killed by one of the four each claimed his own innocence.

Piombino wept as he told his story and dropping on his knees called on the spirit of his dead friend to forgive him. He said that he had shot Johnny accidentally while they were struggling over money. After that the boys confessed that they took the dead boy's money, some $15, and spent it for candy and moving picture shows.

MURDER VICTIM

Identity of Woman May be Settled Today

NEW YORK, June 1.—The identity of the young woman whose body was found rotting in the bath tub of a vacant East Side flat four months after she died probably will be settled today. The coroner's inquest will determine the woman's real name. Coroner O'Grady, a Springfield, Mass., publisher, will appear as a witness and if he identifies the husband of the dead woman as the man who married his daughter, Elizabeth, in 1907, the police will consider the identification complete, even though the condition of the body prevents recognition.

The husband, who calls himself Harry Scheib, will be arraigned in the superior court on his habeas corpus proceedings demanding release from custody. O'Grady says that the man his daughter married was known as Hugh Allerton Sherman, and that he, the father, has been writing letters to her under that name. It was the discovery of some of these letters with the body that led to the notification of Mr. O'Grady and a trip here as a witness.

Thus far, the police have not revealed the evidence on which they determine that the woman was murdered. It is asserted, however, that the coroner has proof of this kind and it will appear at the inquest. Other important witnesses at the inquest will be women friends of Scheib.

"Just Say" HORLICK'S
It Means Original and Genuine
MALTED MILK
The Food-drink for All Ages.
More healthful than Tea or Coffee. Agrees with the weakest digestion. Delicious, invigorating and nutritious. Rich milk, malted grain, powder form.
A quick lunch prepared in a minute. Take no substitute. Ask for HORLICK'S.
Others are imitations.

DISCUSS PLANS

To Observe Anniversary of City's Incorporation

The joint special committee of the city council to decide upon the proper observance of the 75th anniversary of the incorporation of Lowell as a city met last evening in conjunction with a committee from the board of trade in the board of trade rooms. After a discussion lasting more than an hour the committee voted to adjourn until the evening of June 8. There were several suggestions made and a strong plea was urged for an industrial exhibit, but there seemed to be just a little hitch in regard to the financial aid necessary and as to where this aid should really come from for this particular part of the celebration. Mayor Meehan seemed to echo the sentiments of the municipal committee on this particular point when he said:

"We haven't the requisite machinery to carry this project through. We haven't the men or the time to go out and do the work of getting an industrial exposition here. The board of trade ought to do that part of it."

Mr. Fulton moved that the clerk be instructed to communicate with representative manufacturers and invite them and members of the board of trade to attend a meeting of the committee. It was so voted.

Mr. Murphy said that if the city didn't want to finance the project it would not be worth the trouble to go to the mill agents. An appeal must be made to public spirit and civic pride.

If you want help at home or in your business, try The Sun "Want" column.

CRIMINAL SUITS

May be Entered Against Duke and Others

NEW YORK, June 1.—James B. Duke, active head of the so-called "tobacco trust," will be one of the chief defendants in the event that the government should bring criminal action against the men named in the complaint in the recent suit against the combine. The department of justice is

now considering the question of bringing criminal suits against leading men in the American Tobacco company. Among the others named in the government's suit decided in the United States supreme court were Thomas F. Ryan, the New York financier, and P. A. B. Widener, the Philadelphia multi-millionaire. Attorney-General Wickersham will be the official who will decide as to whether or not criminal actions will be begun.

NEW REALTY CO.

Organized at Board of Trade Yesterday

The Lowell Realty company, with $10,000 pledged already, met at the board of trade rooms yesterday and organized.

George E. King was chosen chairman and John H. Murphy, secretary. Besides these two there were present Amasa Pratt, George L. Hooper, Geo. M. Harrigan, Elisha J. Neale, William B. Spalding, Clarence H. Nelson, Patrick O'Hearn, E. B. Carney, Harvey B. Greene and Jesse H. Shepard.

The committee chose a sub-committee, consisting of five members, whose duty should be to draw up a declaration of trust and attempt to interest men in the project. This committee will also draw up a tentative plan of organization.

The realty company is the organization proposed by the board of trade to furnish money to erect a large mercantile building here such as are already established in Haverhill, Lynn and Brockton.

SMALLPOX CASES

THREE OF THEM REPORTED AT OXFORD

OXFORD, June 1.—Three cases of smallpox were discovered on the farm of William C. McDonald of this town yesterday. Two of McDonald's children, Allen, aged 2 years, and Margaret, aged 4 years, with Timothy Hurley, employed by Mr. McDonald, have been ill for the past few days and their ailment was diagnosed yesterday as smallpox.

Dr. Johnson R. Woodward, the family physician, who is also the associate medical examiner, became suspicious of the symptoms as they developed and notified the board of health, which sent Dr. Melvin G. Overlook, a state medical examiner, to investigate. An examination showed the cases to be smallpox, which it is thought was contracted in Seattle, Washington, from which place the family removed recently.

LOWER RATES

For Telephone Subscribers in Lowell

Telephone subscribers in this city are to have lower telephone rates according to a statement made yesterday by S. K. Hall, a representative of the New England Telephone & Telegraph company to the special joint committee of the city council appointed to consider the matter.

The conference was held in Boston and at its conclusion it was announced that within a few weeks a letter would be sent to the city council stating what reductions will be made.

Members of the special committee said that the proposition advanced was most satisfactory in every particular. Present at the conference with Mr. Hall were: Chairman Henri Achin, Jr., Aldermen Flanagan and Connors, and Councilman Coughlin and Clerk of Committees Dowling.

If you want help at home or in your business, try The Sun "Want" column.

The Bon Marché
DRY GOODS CO.

Tomorrow Morning at 8 O'Clock we place on sale Fifty Thousand Yards of White Ribbons suitable for

June Brides, Graduation, Confirmation, First Communion, Etc.

—AT—

About Two-Thirds Regular Prices

A fortunate purchase direct from the looms of a large manufacturer of All white Ribbons in Taffetas, Satin Taffetas, Messalines, Moire, Fancy Stripes, Metallic Taffetas, Dresdens and New Jacquards.

3 Inch Silk Taffeta, regular price 12 1-2c yard. Sale Price 8c yard
3 1-2 Inch Silk Taffeta, regular price 15c yard. Sale Price 10c yard
4 Inch Silk Taffeta, regular price 17c yard. Sale Price 11c yard
4 1-2 Inch Silk Taffeta, regular price 19c yard. Sale Price 12 1-2c yard
3 Inch Satin Taffeta, regular price 25c yard. Sale Price 15c yard
4 1-2 Inch Wash Taffeta, regular price 23c yard. Sale Price 15c yard
Fancy Stripe Moire, regular price 29c yard. Sale Price 19c yard
Fancy Wash Taffeta, regular price 29c yard. Sale Price 19c yard
Heavy Taffeta, regular price 33c yard. Sale Price 19c yard
Satin Taffeta, regular price 35c yard. Sale Price 19c yard
5 Inch Moire, regular price 25c yard. Sale Price 17c yard
3 Inch Satin Taffeta, regular price 29c yard. Sale Price 17c yard
3 1-2 Inch Wash Taffeta, regular price 29c yard. Sale Price 17c yard
5 Inch Messaline, regular price 33c yard. Sale Price 21c yard
Heavy Satin Taffeta, regular price 33c yard. Sale Price 21c yard
5 Inch Wash Taffeta, regular price 35c yard. Sale Price 21c yard
6 Inch Moire, regular price 35c yard. Sale Price 21c yard

6 Inch Taffeta, regular price 33c yard. Sale Price 21c yard
6 1-2 Inch Messaline, regular price 39c yard. Sale Price 25c yard
Extra Wide Moire, regular price 39c yard. Sale Price 25c yard
Extra Wide Satin Taffeta, regular price 39c yard. Sale Price 25c yard
Extra Wide Fancy Stripe, regular price 39c yard. Sale Price 25c yard
Extra Wide Taffeta, regular price 39c yard. Sale Price 25c yard
Wash Taffeta, fancy edge, regular price 49c yard. Sale Price 29c yard
Fancy Stripe Moire, regular price 45c yard. Sale Price 29c yard
7 Inch Moire, regular price 45c yard. Sale Price 29c yard
7 Inch Taffeta, regular price 45c yard. Sale Price 29c yard
Extra Wide Satin Taffeta, regular price 49c yard. Sale Price 29c yard
8 Inch Satin Taffeta, regular price 59c yard. Sale Price 39c yard
Extra Wide Taffeta Sash Ribbon, regular price 59c yard..... Sale Price 39c yard
Fancy Jacquard Weaves, regular price 69c yard. Sale Price 49c yard
Fancy Jacquard Weaves, regular price 59c yard. Sale Price 39c yard
Baby Wash Ribbon in 5 yard pieces, Nos. 1, 1 1-2 and 2, regular price 10c a piece. Sale Prices 6c, 7c, 8c a piece

One Lot Fancy Dresden and Persian Ribbons, in pink, blue, lavender, old rose and yellow, regular prices 39c, 49c.....Sale Price 25c yard

See Young Lady in our window showing different uses to which Ribbon may be put to advantage.

The Bon Marché
DRY GOODS CO.

TOMORROW MORNING at Eight O'Clock We Open

A Sale of
Twenty-Two Hundred and Sixty-Two
WASH DRESSES
At Less Than Half Price

Last week we purchased for spot cash at a ridiculously low price THE ENTIRE STOCK OF THE BARRY MFG. CO. OF WEYMOUTH, MASS. Every dress in the lot is made in the most approved style of good material under sanitary conditions. We have divided them into three lots and offer them to you at

LESS THAN THE COST OF MATERIALS

600 Wash Dresses at 98c

Dresses at positively much less than the cost of the material alone. Long, short and kimona sleeve styles, cut high or low neck, in fine Percales, Chambrays, Ginghams, Basket Cloths and Novelty materials in dots, stripes, plaids and figures. Come here Friday or Saturday and get three or four dresses for the same money you can get one dress for elsewhere. The greatest values this store ever offered you in wash dresses. $1.50, $2.00, $2.49, $3.00, $3.50 and $4.00 dresses for

98c

1270 Wash Dresses at $1.98

This lot of dresses makes up the balance of this manufacturer's stock of better dresses, and consists of Foulard patterns in Lawns and Foulardine materials, handsome figured Lawns and Dimities, Bates Ginghams, Mercerized Sateens, handsome Striped Percales and Chambrays; some with lace yokes, some with silk and satin trimmings; new kimona sleeves or long sleeves in high or Dutch neck styles; dainty figures, stripes, checks, plaids and plain colors. Friday and Saturday we offer you your choice of these $4.00, $4.50, $5.00 and $6.00 dresses for

$1.98

392 Bates Gingham Dresses for Girls at 79c Each

You know what Bates Gingham is. You also know the cost of material enough for a girl's dress of 8 to 14 years. Here are dresses offered at one-half price and less in handsome Scotch plaids in a dozen colors, with plain Chambray trimmings on collar, yoke and cuff, full pleated skirt all round, buttons entire length of back to bottom of skirt, for girls aged 8 to 14; also plain colors of tan and Copen blue, white piping pleated skirts, etc. All sizes. Entire lot at one price, $1.25, $1.49 and $1.75 children's dresses for

79 Cents

FOOD SALE TOMORROW AT 1 O'CLOCK BY LADIES' AID SOCIETY OF FIFTH STREET BAPTIST CHURCH.

Six Special Waists
FOR FRIDAY AND SATURDAY

$2.98 WAISTS FOR $2.29
FRIDAY and SATURDAY

Waists Made of All-Over Hamburg—With tucked back and front, three-quarters length sleeves, cuffs and collar trimmed with Cluny lace, button through with crochet buttons. Regularly $2.98. Special Friday and Saturday.....$2.29

Waists Made of Fine Batiste—With yoke hand embroidered and trimmed with plaque Val. medallions; tucked front and back, lace trimmed, long sleeves. Regular price $2.98. Special Friday and Saturday $2.29

Waists Made of Fine Batiste—With front of fine hamburg, lace yoke extending over the shoulders, tucked back, long sleeves, lace trimmed collar and cuffs to match. Regular price $2.98. Special Friday and Saturday.....$2.29

Waists Made of Fine Batiste—With front of bow-knot pattern hamburg; yoke and panel front of German Val. and Cluny lace, long sleeves, cuffs and collar lace trimmed. Regular price $2.98. Special Friday and Saturday $2.29

Hand Embroidered Linen Tailored Waists—Shirt front style, trimmed with linen lace, tailored sleeves, laundered cuffs and collar. Regular price $2.98. Friday and Saturday $2.29

Waists Made of Linen—With front of half-inch tucks, tucked back to match, laundered cuffs and collar. Regular price $2.98. Special Friday and Saturday $2.29

Reduction Sale of Millinery

Sale Price $2.98 Sale Price $3.98 Sale Price $4.98 Sale Price $1.98

One Hundred Trimmed Hats at $1.98 Each—Large and medium sized hats, in dark and light colors, coarse braids and satin braids; trimmings of ribbon, flowers, foliage and fancy wings. Regular price $3.98. Sale price.....$1.98

One Hundred and Ten Trimmed Hats at $2.98 Each—In all the latest styles and colors; trimmings of velvet, fancy ostrich feathers and flowers. Regular price $4.98. Sale price.....$2.98

Children's Trimmed Hats at 69c Each—Made of fancy rough braids, trimmed with ribbons and fancy silk. Worth $1.50. Now.....69c

75 Trimmed Hats at $3.98 Each—Large pressed shapes with velvet fold and turned up side effects, trimmed with flowers, foliage and large bows of messaline ribbon in black and colors. Regular price $6.98. Sale price.....$3.98

50 Trimmed Hats at $4.98 Each—Striking models in large and small types, made of Ramie, Chip, Milan and Silk Braids, trimmed with ostrich and fancy feathers, ribbons, velvet and flowers, in black and colors. Regular price $9.98. Sale price $4.98

Panama Hats at 69c Each—For vacation and auto wear. Worth $1.49 ..... 69c

DEATHS

BLAKE—William Oliver Blake died yesterday afternoon at his home, 658 School street, aged 74 years, 10 months and 26 days.

DUCKWORTH—John Duckworth died yesterday at his home, 140 Orleans street, aged 24 years. Deceased was a member of Bancroft Royal Arch chapter.

FREEDMAN—Julia Freedman died Tuesday at the State hospital in Tewksbury, aged 41 years. She is survived by her husband and three children. The body was removed to 168 Chelmsford street by Undertaker Archambault.

MORIN—Joseph Maurice Morin, child of Peter and Amanda Morin, died yesterday morning at the home of his parents, 727 Moody street, aged 1 month and 5 days.

MARCHAND—Mrs. Felix Marchand, nee Olivine Bouchard, aged 50 years, died last night at her home, 6 Franklin court. She is survived by her husband and six sons, Oscar, Philippe, George, Alfred, Edouard and Ernest Marchand.

McGUIRE—Mary McGuire, aged 57 years, died this morning at the Chelmsford street hospital. The remains were removed to the funeral parlors of James F. O'Donnell & Sons in Market street. The deceased is survived by a sister, Mrs. Alice Ward.

FUNERAL NOTICES

WARREN—Died in Boston, Mass., May 31, M. Altman Warren, aged 53 years and 8 months. Funeral services will be held Saturday morning at 11 o'clock at his residence, North Chelmsford, Mass. Friends are invited without further notice and are kindly requested to omit flowers. Undertaker C. M. Young in charge.

DONAVAN—The funeral of Mrs. Esther Donavan will take place tomorrow morning at 8 o'clock from the home of her daughter, Mrs. Daniel J. Donahue, 157 Fairmount St. A high mass of requiem will be sung at the Immaculate Conception church at 9 o'clock. J. F. O'Donnell & Sons in charge.

FREDERICK—Died, June 1, in this city, Mrs. Eliza A. Frederick, aged 79 years, 2 months, 22 days, at the home of her daughter, Mrs. Daniel W. Parker, 155 Branch street. Funeral services will be held at 155 Branch street, Sunday afternoon at 2 o'clock. Friends are invited without further notice, burial private. Burial will take place at Westford. The funeral arrangements are in charge of Undertaker George W. Healey.

FUNERALS

CURRY—The funeral of Michael H. Curry took place this morning from the funeral parlors of Undertaker Peter H. Savage at 8.30, and was largely attended by relatives and friends. The cortege proceeded to St. Patrick's church where a high mass of requiem was sung at 9 o'clock by the Rev. Joseph Curtin. The choir sang the Gregorian mass, and as the body was borne from the church the choir sang "De Profundis," Miss Alice Murphy and Mr. Andrew McCarthy sustaining the solos. Mr. Michael Johnson presided at the organ. Among the many beautiful floral tributes were large pillow from sons of deceased, and large wreath of galax leaves and roses from the Hyde family of Lynn. The bearers were John F., Edw. T. and Jos. P. Curry of Lynn, and James M. Curry of Derby, Conn., four sons of the deceased. Interment was in the family lot in St. Patrick's cemetery. The Rev. Joseph Curtin read the committal prayers. Undertaker Peter H. Savage was in charge. Among those in attendance at the funeral were a delegation from the J. C. Ayer Co., consisting of C. O. Barnes and George Langley; William Hyde, George Hyde, Mrs. J. P. Curry, Mrs. Mary Kloran, Mr. James Toomey, Mrs. James Williams, Mrs. Catherine Curry, Miss Irene Curry, Miss Anna Curry, Miss Agnes Curry, Mrs. John F. Curry, and Mrs. Edward Curry and Mr. Thomas Curry of Lynn.

ST. AMANT—The funeral of the late Napoleon St. Amant took place this morning from his late home, 72 East Meadow road, and was largely attended by sorrowing relatives and friends of the deceased. The cortege wended its way to St. Jean Baptiste church, where at 8 o'clock high mass of requiem was sung by Rev. Fr. Berneche, O. M. I. The bearers were Romeo and Seraphin St. Amant, Joseph Dumais, Napoleon Courtois, Alphee Ostiguy and Alfred Hebert. Burial was in St. Joseph's cemetery, Rev. Fr. Brullard, O. M. I. D. D., reciting the committal prayers at the grave. Funeral arrangements were in charge of Undertaker Joseph Albert.

PERHAM—The funeral of Mrs. Eliza J. Perham, took place Wednesday afternoon at 2.30 o'clock from her residence, Scribner Hill road, Tyngsboro. The services were conducted by the Rev. Caleb E. Fisher, pastor of the First Universalist church. Appropriate selections were sung by the Tyngsboro quartet. The bearers were Otis Wright, Granville Queen, Elmer Queen and Mortimer Washburn. Burial was in Flint's Corner cemetery, Tyngsboro. The funeral arrangements were in charge of Undertaker George W. Healey.

BROWN—The funeral of Mr. John B. Brown was held at his home, 52 Queen street, Wednesday afternoon at 2 o'clock. Services were conducted by the Rev. Selden W. Cummings, assisted by the Rev. A. S. Woodworth.

There was an abundance of floral tributes, among them being a mammoth pillow inscribed "Husband," and "Father," from his wife and two daughters; wreath on standing base from Mr. and Mrs. E. T. Shaw and employes; large wreath from the Lamson Co. office; sprays from Mrs. Jennie Brown and family, Mr. James W. Brown and family, Mrs. Charles D. Chamberlain and Mrs. Lou Willis, Miss Jessie Burden, Miss Grace Major and Mr. Joseph Van Steenburgh; sheaf of wheat, Mr. and Mrs. S. W. Hands and family; sprays from L. P. Hands, Mr. and Mrs. J. S. Hunter, Mrs. J. J. Kew, Mrs. Oscar Brown, Mrs. Charles Redding, Miss Helen T. Counihan, Mrs. J. T. Ritchie, Mrs. Pearl and family, Mr. and Mrs. Arthur I. Hill, Mr. and Mrs. Melvin F. Master, Mr. and Mrs. H. C. Brown, Mr. and Mrs. S. A. Bull, Miss Angeline Caun, Mr. Arthur B. Brown, Mr. and Mrs. Jerome Stratton, Mrs. Anne Stratton. The bearers were his three brothers, Charles W. Brown of Norwich, Vt.; James and Jerome Brown of Chelmsford Centre and his nephew, Jerome Stratton of Nashua, N. H. Burial was in the family lot in the Edson cemetery. Funeral in charge of Sydney A. Bull under the direction of Undertaker George W. Healey.

MORTON—The funeral of Mrs. Abbie T. Morton was held Wednesday afternoon at the First Pentecostal church at 2.30 o'clock, the Rev. A. B. Riggs officiating. The bearers were E. E. Hill, Allison Clark, J. J. Regan, and William Clark. Burial was in the Edson cemetery, in charge of Undertaker J. A. Weinbeck.

FREE PANTS

To lick the holiday dullness—to make men order a suit of clothes during these few dull days after Memorial Day, but more especially to learn how quickly people will answer an advertisement, I offer as

INDUCEMENT EXTRAORDINARY

A pair of extra trousers to all customers ordering a suit Thursday, Friday or Saturday, through this Sun advertisement. You must have seen and read this advertisement to know about this offer.

Conditions of Gift Are as Follows: Pick out the suit you like and get measured. Then, after you have bought your suit, say: I came through the Sun advertisement, and I want a pair of trousers free. You must mention this paper and this special offer. Buy your suit and mention it, or mention it when buying; but be sure and ask for the pants. Otherwise you are not entitled to the free pants.

N. B.—THIS IS WHAT IS CALLED A KEYED ADVERTISEMENT—IT IS INTENDED TO GIVE THE ADVERTISER AN IDEA OF WHERE HIS BUSINESS COMES FROM. I WANT TO KNOW SOMETHING AND I'LL PAY A PAIR OF TROUSERS TO EVERY MAN WHO GIVES ME THE INFORMATION.

Suit To Order **$12.50**

MITCHELL THE TAILOR 24 Central St., Lowell

OPEN EVENINGS

MISSING GIRL

Was Located in a House in Tyler Street

Helen F. Hartnett, aged 14 years and residing in Haverhill, was located in an alleged house of ill game in Tyler street yesterday and when brought to the police station she told a story that would make it appear that the house was one which warranted investigation. Supt. Welch immediately detailed three members of the liquor squad to visit the place and as a result a quantity of beer was seized and Edith Butterfield, an elderly woman, was arrested and arraigned before Judge Hadley in police court this morning on a complaint charging her with the illegal keeping of liquor.

According to the story given out by the police the girl was brought to this city by a young man and they with another couple took up a residence in the house in Tyler street, claiming to be men and wives. The local police were notified of the disappearance of the Hartnett girl and yesterday succeeded in locating her.

The Haverhill police were notified of the finding of the girl and Capt. Hall of Haverhill sent word to Mrs. Hartnett, who immediately repaired to this city to reclaim her daughter. The girl has been in the Lowell house since her disappearance and, when questioned by the police, admitted that she knew her parents were worried and were searching for her, but she sent them no word nor did she desire to return home.

The local police have investigated conditions surrounding the Tyler street establishment and they will depend upon the girl to supply them with information about what has happened there during her stay.

When the girl was questioned by the police yesterday she told of the condition of affairs that existed in the Tyler street house and as a result the liquor squad was sent there and succeeded in securing a quantity of liquor and Edith Butterfield was brought into court on a warrant charging her with illegal keeping. She entered a plea of not guilty through her counsel, Lawyer Jos. E. Loughran, and at the latter's request the case was continued until Saturday morning, she being held under $300 bonds for her appearance at that time.

The young man who it is alleged assaulted the girl was continued until June 8 under $800 bonds.

SWALLOWS CENT

Little Girl Died of Convulsions

BOSTON, June 1.—While on her way home in the care of her parents to be surgically treated for the removal of a copper cent which she swallowed a few days ago, three-year-old Louise McKenna of Boston died of convulsions aboard the steamer City of Camden, which arrived today from Bangor. The child swallowed the penny while visiting at Rockland, Me.

ATTENTION!! PEOPLE OF LOWELL, FRIDAY AT 9 O'CLOCK

The Freeman Clothing Company Introduces the

GREAT CLEAR OUT SALE

Men's and Boys' Clothing and Furnishing, highest in style, fabric and character, offered at such reductions that will live long in the memory of the oldest inhabitants. **FOR 10 DAYS ONLY** The Greatest, Grandest and Boldest Money-Saving Proposition Ever Offered the Citizens of Lowell.

Money Hints for Men

Men's substantial every-day Suits, were $6.00 and $7.00. Sale Price $2.98
Men's well made Suits, in cheviot, cassimere, etc., were $8.00. Sale Price $4.95
Men's Business Suits, up-to-date in style and fabric, sold for $10.00. A few at $5.98
Men's Fine Street Suits, in several shades and makes, formerly $11.50. Sale Price $6.98
SPECIAL—Finely Made Blue Serge Suits, best of material ever sold at $12.50. Sale Price $7.98
A broken line of Men's Extra Fine, All Wool, Non-Fadable Suits, in worsteds, serges, cheviots, etc., always sold at $18.00 or $20.00. Sale Price $11.98
Magnificent assortment of grays, worsteds, cassimeres, tweeds and Scotch effects, high art clothing and tailored up to the highest notch, sold last week for $22.00. Sale Price $14.98
Splendid line of Men's Suits, ultra fashionable and exclusive styles, handsome shades, built by the most skilled tailors in the country, in tans, gray, brown, fancy and plain blue, self and pencil stripes, patent pockets, close fitting collar, unbreakable front, slit cuffs with two and four buttons, latest achievement in the tailoring art, were $28.00 and $30.00. Sale Price $17.89

Beat These---Can You

Snappy Suits for Young Men, up-to-the-minute in style, cut and shade, were $15.00. Sale Price $9.98
Stylish Suits for the well dressed youths all over the city at $11.50. Sale Price $6.98
Young Men's Suits, that sold last week for $6.00 and $7.00, at sale for $2.98

Children's well made Suits, were $3.00. Sale Price $1.49
Children's Suits, that were $4.00. Sale Price $1.89
Children's Suits, that were $5.50. Sale Price $3.98
Children's Suits, best in the city at $6.75. Sale Price $4.98
Men's Trousers, that sold for $1.50 last week. Sale Price 79c
Men's Dress or Working Pants, sold for $2.00. Sale Price 98c
Men's Pants, well made, of good material, were $2.50. Sale Price $1.49
Men's Fine Tailored Trousers in several cloths, were $3.00 and $3.50. Sale Price $1.98
Best Trousers in Lowell, sell for $4.98. At sale for $2.98

Items That Dazzle

Men's Summer Duster Coats, $1.75 value. Sale Price 19c
Odd Vests, were $1.00 and $1.50. Sale Price 29c
Boys' Knee Pants, 50c value. Sale Price 19c
Boys' Caps, were 50c. Sale Price 14c
Underwear, 50c value. Sale Price 19c
Police Braces, were 25c. Sale Price 14c
Men's Hose, extra value at 15c. Sale Price 6c
5c and 10c Handkerchiefs. Sale Price 2c
Teck Ties, 25c value. Sale Price 14c
50c Dress and Work Shirts. Sale Price 29c
75c and $1.00 Dress Shirts. Sale Price 49c
$1.00 Stiff Bosom Shirts. Sale Price 29c
25c Silk Hose. Sale Price 19c
Bow Ties. Sale Price 5c

POSITIVELY—THE GREATEST SALE OF THE ENTIRE YEAR. VALUES FORGOTTEN. PRICES LOST SIGHT OF. BARGAINS LIKE THESE WILL BRING LOWELL'S SHOPPERS OUT IN FULL FORCE; SO BE ON HAND AS EARLY AS POSSIBLE.

Friday, 9 A. M. 360-366 Merrimack Street. Opposite City Hall.

VICTIM MAY DIE

Man Shot at Silver Manufacturing Works in Melrose

MELROSE, June 1.—In a fit of jealous rage, Louis Maritt, a colored workman at the Shepard silver manufacturing works in this town, is alleged by the police to have shot and fatally wounded John Brooks, also colored, a fellow employe, in the office of the plant, early today. Brooks, who was found with bullet wounds in his head, arm and right side, was taken to the Melrose hospital, where an operation was performed. Little hope was held out for his recovery.

The victim of the shooting was found by Night Watchman Bowden, who summoned the police and had the dying man removed to the hospital. After a hasty examination of the factory vaults, which were found intact the officers arrested Maritt, who was found in an outbuilding. Maritt had in his possession a revolver with three empty chambers and admitted, the police assert, that he had had trouble with Brooks.

BUILDING BOOM

Permits Issued by Inspector Dow

Inspector James Dow of the public buildings department issued the following permits this morning, for new buildings, alterations, etc.:

Herman B. Decatur, 91 Norcross street, dwelling two and one-half stories high, on the north side of Norcross street. Estimated cost $3400; material, wood.

John C. Pihl, 31 Lundberg street, to raise ell one story, for the purpose of having an extra chamber. Estimated cost $175; material, wood.

Robert McKearn, 273 Lincoln street, addition to building which has been moved from 2 Cottage place, for the purpose of having bath, kitchen, etc. Estimated cost $150; material, wood.

Alfred Roderigue, corner Felton and Circuit avenue, one story building. Estimated cost $500; material, wood.

Thomas and Annie . Namack, 358 Adams street, location of building 38 Summer street, repair to roof to fix drainage. Estimated cost, $350; material, wood.

Alfred F. Prescott, Wilder street, dwelling, 2 stories, estimated cost $2000.

J. Albert Pinard, D street, dwelling, 2½ stories, estimated cost $3500, material, wood.

HIS LEG CRUSHED

Man Found Bleeding to Death

WOONSOCKET, R. I., June 1.—Albert Boynton, aged 27, of Worcester, Mass., was found with his right leg crushed and bleeding to death between the main tracks of the New York, New Haven & Hartford railroad in this city near the Worcester line freight house at 1.45 this morning by Patrolman Walter Adams, who heard the man's groans and went to his assistance. His right leg was crushed and was amputated above the knee at the Woonsocket hospital. The man died shortly after five o'clock this morning. He had been employed with the New Haven road for five years and had been working recently between Milford and Franklin, rooming in the latter place.

PROF. PEABODY

TO BE DELEGATE TO ARCHITECTS' JUBILEE MEETING

BOSTON, June 1.—Prof. C. H. Peabody, head of the department of naval architecture and marine engineering, Massachusetts Institute of Technology, has been designated delegate to the Jubilee meeting of the institution of naval architects of Great Britain from the American Society of Naval Architects and Marine Engineers, of which he is a member of the executive council. The meetings are to be held in London July 3-8, and are virtually an international congress, since invitations are extended to societies of the United States, Germany, France, Italy and Japan to be represented.

At the present moment the department of naval architecture and marine engineering of the Institute of Technology has begun in its laboratories an interesting series of standardization tests in view of work by its students from the United States navy who are detailed by the department to study at Technology.

Next week the work will be transferred to the torpedo boat destroyer Sterrett, which has been ordered to Boston by the department especially for the tests. Two of the students, naval officers, R. T. Hanson and J. C. Hunsaker, assistant naval constructors, U. S. N., under the eye of Prof. Peabody are busily at work trying out their device in the 300 pound testing machine in the laboratory of the mechanical engineers.

ASSOCIATE HALL

TO BE SCENE OF ST. COLUMBA'S BAZAAR

Tonight will be the opening of the first grand bazaar in aid of the new St. Columba's parish. The affair will be conducted in Associate hall and will last three nights, with a special attraction Saturday afternoon for the children.

The main feature of tonight's soiree will be the grand prize drill by the Emmet guards and Wolf Tone guards, and singing and dancing by Miss Esther and Mr. Frederick Muigrave. Tomorrow night there will be a concert by Hovey's orchestra, and solos by Miss Katherine Mullin, Miss Margaret Crowley and Mr. Lawrence B. Delany.

On Saturday night there will be a prize cake walk by Mr. and Mrs. Dominick Monahan, solos by Mr. Jas. E. Donnelly and Miss Frances Tighe.

An extra program of songs will be furnished each night by Mr. Raymond Chapelle and Mr. William B. Ready, and general dancing will be held every evening from 8 to 11 o'clock.

MATRIMONIAL

The marriage of Mr. Frank Winters and Miss Bessie Sullivan took place yesterday morning at St. Peter's church, the ceremony being performed at 10 o'clock by Rev. Fr. Burns. The witnesses were Mr. John H. Winters and Miss Catherine Clifford. The young couple will spend the next two weeks with friends in Pittsfield, Mass., and Ludlow, Vt.

PRESIDENT TAFT

MAY ATTEND BASEBALL GAME IN CHICAGO

CHICAGO, June 1.—President Taft will arrive in Chicago Saturday, two hours earlier than his original plan called for, according to a dispatch from Washington last night. This was taken to mean that the nation's chief executive will try to find time to attend the baseball game.

As soon as Charles W. Murphy, president of the Cubs, heard of the change in the president's plans which will land him here at 3 o'clock in the afternoon he telegraphed an invitation for Mr. Taft and members of his party to occupy a box at the game.

The principal object of the president's visit is to discuss "Canadian reciprocity" before the Western Economic society. He has received invitations to several other affairs and it is expected he will be a luncheon guest of the Irish Fellowship club immediately on his arrival.

FOR FOREST RESERVATION

CONCORD, N. H., June 1.—A tract of woodland covering 210 acres on Stewart Mink hill in the town of Warner has been presented to the state by Joseph R. Leeson of Newton, Mass., as a memorial to Mr. Leeson's father-in-law, the late General Walter Harriman, governor of the state from 1867 to 1869. The tract, which is given to the state forever for the purposes of a forest reservation, will be known as the Walter Harriman reservation and will be open to the public. The forestry commission will use it as an experimental tract to demonstrate the principles of forestry. The reservation is near the birthplace of Governor Harriman and from the summit of the hill, which is more than 1800 feet high, there is a magnificent view extending from the White Mountains on the north to Mount Monadnock on the south.

The Child's Future

depends on its *early* health. The "stitch in time" is a bottle of **True's Elixir.** It's a tonic that enriches the blood, assists digestion and prevents many of the ailments so common to childhood.

Trade Mark Est. 1851

TRUE'S ELIXIR

for over 60 years has been the old stand-by in thousands of homes. It cures Costiveness, Feverishness, Indigestion and Headaches. Pleasant to take. As a Worm Expeller there is none better. Used and endorsed by physicians. Sold everywhere.

35c., 50c., and $1.00.

DR. J. F. TRUE & CO., Auburn, Me.

CITY OF LOWELL

No. 1553. June 1, 1911.

Notice is hereby given under Chapter 100 of the Revised Laws, that Andrew F. Roach, Peter Roach, A. F. Roach & Co. have applied for a transfer of a license to sell intoxicating liquors, of the fourth class as Dealers, from No. 48 Bridge street, and unnumbered door in rear of said 48 Bridge street, in two rooms on first floor and cellar, to 48 Bridge street, unnumbered door in rear of said 48 Bridge street, and bulkhead in rear of said 48 Bridge street, in two rooms on first floor and cellar.

By order of the Board of Police.
JOHN J. MULLANEY, Chairman.

CITY OF LOWELL

No. 1561B. June 1, 1911.

Notice is hereby given under Chapter 100 of the Revised Laws, that Hermidas Gervais, Victoria Gervais, Gervais & Co., have applied for a transfer of a license to sell intoxicating liquors, of the fourth class as Dealers, from No. 26 Tremont street and bulkhead on Tremont street in two rooms on first floor and in cellar, to 26 Tremont street, and bulkhead on Tremont street, in two rooms on first floor and in cellar.

By order of the Board of Police,
JOHN J. MULLANEY, Chairman.

TODAY'S STOCK MARKET

NEW YORK MARKET

Stocks	High	Low	Close
Amal Copper	66⅝	65⅝	66½
Am Car & Fn	56⅝	56⅝	56¾
Am Cot Oil	51¾	50¾	51¾
Am Smelt & R	80	79	80
*Am Sugar Rfn	118¾	118¼	118¾
Anaconda	40	40	40
Atchison	114⅝	113¾	114⅝
Atch pf	104	104	104
Balt & Ohio	107½	107	107½
Br Rap Tran	51¾	50¼	51⅛
*Canadian Pa	238¼	237½	238
Cent Leather	31⅝	30½	31½
Ches & Ohio	85⅝	84⅝	85
Chi & Gt W	22	22	22
Consol Gas	145½	144½	145½
Del & Hud	170½	170½	170½
Del L & W	555	555	555
Den & Rio G	31¼	31⅛	31⅛
Den & R G pf	70	69½	70
Dis Secur Co	36⅞	36⅞	36⅞
Erie	33¾	33⅜	33⅝
Erie 1st pf	53	52⅛	52⅝
Erie 2d pf	42	41½	42
Gen Elec	165	164⅛	164½
Gt North pf	133⅞	130⅞	133⅞
Gt No Ore ctf	62½	61	62½
Illinois Cen	140	139	140
Int Met Com	19	18¾	19
Int Met pf	52	51⅝	52
Int Paper	11½	11½	11½
Int S Pump Co	41¾	41	41¾
Iowa Cen pf	34⅝	34⅝	34⅝
Kan City So	35¼	35	35
Kan & Texas	36⅜	35¼	36⅜
Louis & Nash	148⅝	148	148¼
Missouri Pa	51⅛	49⅞	50½
N Y Central	108½	107	108¼
No Am Co	76	76	76
Nor & West	107½	107	107½
North Pacific	133¾	130½	133⅜
Ont & West	42¾	42¾	42¾
Pennsylvania	123½	121¼	123¼
People's Gas	105¾	105½	105¾
Pressed Steel	35¾	35½	35¾
Pullman Co	161½	161½	161½
Reading	159⅞	157	159¼
Rep Iron & S	30	29½	30
Rock Is	33	32	32⅞
St Paul	125¼	122⅞	125¼
So Pacific	120	118	120
Southern Ry	29½	28¾	29½
Southern Ry pf	68¼	67¾	68¼
Tenn Copper	38½	38⅛	38⅜
Texas Pac	28½	28	28
Union Pacific	186⅞	184¾	186⅞
Union Pac pf	94½	94¼	94½
U S Rub	41⅝	41⅜	41¾
*U. S. Steel	76¾	75⅞	76⅝
U S Steel pf	119¼	118⅜	119¼
U S Steel 5s	105⅝	105¼	105⅝
Utah Copper	47½	47	47
Wabash R R	16¾	16⅝	16⅝
Wab R R pf	37⅞	36¾	37¾
Westinghouse	78	76¾	76¾
Western Un	82¼	81½	82¼

*—Ex. Div.

BOSTON CURB MARKET

Stocks	High	Low	Close
Amal Nev	11c	10c	10c
Bay State Gas	23c	22c	22c
Boston Ely	1½	1½	1½
La Rose	4⅞	4⅞	4⅞
Majestic	55c	51c	55c
McKinley	1⅛	1⅛	1⅛
Nev Douglas	2¼	2¼	2¼
Oneco	2⅜	2⅜	2⅜
Raven	33c	30c	33c
Rawhide Coal'n	5	6	6
R I Coal	3	2¾	3

Cotton Spot

Cotton spot closed quiet. Middling Uplands 16.55, Middling Gulf 16.10. Sales, 500 bales.

Exchanges and Balances

BOSTON, June 1.—Exchanges $32,192,419; Balances $2,165,434.

STOCK MARKET

ACTIVE AND STRONG AT THE CLOSE TODAY

Best Prices of the Day Came in the Final Hour—The Hill Stocks Took the Lead—U. S. Steel Managed to Recover the Decline

NEW YORK, June 1.—At the opening of the market today prices of many issues advanced briskly. The Hill securities were influenced favorably by the announcement of the plan to issue a $600,000,000 mortgage. Both N. P. and Great Northern pfd gained large fractions and Chicago, Burlington & Quincy R. R. Co. bonds advanced 2½. The steel issues showed further heaviness, Republic Iron & Steel dropped 1¼ and U. S. Steel a small fraction. Chesapeake & Ohio, Kansas City Southern and American Beet Sugar gained a point and Interborough Met. pfd gained 1¼.

A bear attack was concentrated against Reading in an endeavor to check the upward tendency of the market. Reading was hammered down from 158½ to 157½ but as the general market also suffered a slight setback the selling stopped and prices mounted rapidly again. Reading went up to 158⅞ and there were gains also of 1 to 1½ in St. Paul, Union Pacific, Northern Pacific, Great Northern pfd, Lehigh Valley, Canadian Pacific and Amal. Copper. Purchases of the Hill stocks were on a very large scale and there was a heavy absorption among the recognized dividend stocks as a result of the reception accorded the Hill financial plan. American Snuff sold at 250, compared with 225, the previous sale last week.

Sustained strength was displayed in the stock market through the morning session. The Hill stocks attracted special attention by reason of the announcement of the Great Northern's proposed financing and in some quarters the view was held that projects to take over the Burlington had been made more feasible by the tenor of the supreme court's decisions in the Standard Oil and American Tobacco cases. After stocks reached a higher level in the second hour, establishing various gains of between 1 and 2 points, the buying diminished and there was a slight easing off in the railroad section. Bonds were firm.

New strong spots cropped out throughout the list, for Pennsylvania gained a point on its good showing of April earnings and Brooklyn Rapid Transit rising 1⅜ on the expectation that the report of the transit commission will favor the company in the new subway contract.

Light offerings sent prices off a a fraction, but this selling was mostly of a profit-taking character and the market showed little evidence of weakness.

The market closed active and strong. Best prices of the day were scored in the final hour under the lead of the Hill stocks. U. S. Steel recovered all its decline.

BOSTON MARKET

Stocks	High	Low	Close
Adventure	6⅞	6¾	6¾
Am Ag Chem Com	58⅝	58¼	58¼
Am Ag Chem pf	102¾	102¾	102¾
Am Pneumatic	5⅛	5⅛	5⅛
Am Pneu pf	17½	17	17
Am Tel & Tel	149	148½	149
Am Wooler pf	94¼	93⅞	94
American Zinc	29	25¼	29
Arizona Com	17¼	16¾	17
*Boston & Albany	219½	219½	219½
Bos & Corbin	15	15	15
Boston Elevated	128	127½	128
Boston & Maine	106	106	106
Butte Coal'n	19⅞	19½	19½
Cal & Arizona	58⅞	58	58½
Copper Range	62½	62¼	62¼
Franklin	11¾	10⅞	11¾
Giroux	6⅞	6¾	6¾
Granby	35	35	35
Greene-Cananea	7	7	7
Indiana	15½	14½	15
Isle Royale	15⅝	14½	15
Lake Copper	38½	37½	38½
Mass	5½	5¼	5⅜
Mass Electric	22⅝	21¼	22⅝
Mass Electric pf	90	89½	90
Mass Gas	91½	91	91½
Mass Gas pf	97	97	97
Miami Cop	20⅜	20⅛	20⅜
Mohawk	45	45	45
Nevada	19⅛	19⅛	19⅛
New Eng Tel	146	146	146
Newhouse Mines	99	99	99
N Y & N H	143½	143	143
North Butte	35¾	34¾	35½
Old Dominion	44½	44	44¾
Osceola	102	102	102
Quincy	71½	70½	71
Shannon	11⅜	10⅞	11⅜
Superior Copper	34	34	34
Superior & Pitts	17	16½	17
Swift & Co	102½	102½	102½
Trinity	4¼	4¼	4¼
United Fruit	131	130	130
United Sh M	53	52½	52½
Un Sh M pf	28	28	28
U S Coal & Oil	39	38	39
U S Smelting	36	35¾	36
U S Smelting pf	47¾	47½	47¾
Utah-Apex	2⅞	2⅞	2⅞
Utah Cons	16	15½	16
Utah Copper Co	47½	47½	47½
Winona	8⅛	7½	8⅛

*—Ex. Div.

Money Market

NEW YORK, June 1.—Prime mercantile paper 3½-4. Sterling exchange steady at 484.40 for 60 day bills and at 486.15 for demand. Commercial bills 483¾. Bar silver 53¾. Mexican dollars 45. Government bonds steady. Railroad bonds firm.

Money on call steady, ruling rate 2¼, last loan 2½, closing bid 2¼, offered at 2¾.

Time loans firm, 60 days 2½, 90 days 2¾, 6 months 3¼.

Cotton Futures

	Opening	Close
June	15.60	15.54
July	15.80	15.74
August	15.20	14.16
September	13.68	13.65
October	13.23	13.19
November		13.12
December	13.16	13.12
January	13.14	13.10
March	13.21-23	13.19

Boston Copper Market

BOSTON, June 1.—The Boston market showed an improved tone today. Trading was active.

LOST HIS WAY

FRENCH ARMY OFFICER MISSED COURSE IN A FOG

MARSEILLES, June 1.—Lieut. Lucca of the French army, who was under orders from the French ministry of war to accompany the contestants in the Paris-Rome Twin air race on the first stage of the flight, arrived here today with a passenger from Avignon.

The lieutenant lost his way in the fog and wandered for a considerable distance over the country before he reached this city.

INJURIES FATAL

NEW YORK, June 1.—William H. Porter, member of the stock exchange firm of Ericson, Perkins & Co., who was injured in an automobile accident a week ago, died at Madison, N. J., today.

AGED MAN DROWNED

PROVIDENCE, R. I., June 1.—Robert Nixon, about 65 years old, walked off the Dorrance street slip today into the Providence river and was drowned. He was employed in the street cleaning department. The body was recovered.

SAFE BLOWN OPEN

NEWMARKET, N. H., June 1.—A safe in the office of the Newmarket Manufacturing Co. was blown open early today and between $300 and $400 was secured. There is no clue to the identity of the perpetrators, who are thought to have headed for Dover after the break.

SAM WALTER FOSS CLUB

The regular meeting of the Sam Walter Foss Literary club was held Wednesday afternoon with Mrs. Geo. Durant, 21 Blossom street, with Mrs. Durant and Mrs. S. A. Pickering as hostesses. The program consisted of readings by Mrs. Selden Cummings and Miss Field; solos by Mrs Cummings and an address by the Rev. Selden Cummings who was introduced to the ladies by Mrs. Pickering. The subject of the afternoon was the "Career of Home Making." He said in part: "We all know that the family and home form the foundation of the community and state. Home building is a career. It must have the co-operation of all its inmates. The spirit of discord is directly opposed to the building up of the home. The family must live within its income, it must have proper atmosphere, good literature, conversation and manners. The home is for the training of character and educating of the will." After the address Mrs. Cummings sang "Home, Sweet Home," after which the hostesses served refreshments, assisted by Miss Field, Mrs. Frank J. Hadley, Miss Winifred Pihl and Freddy Pickering.

The outing will be June 15. Ladies will take the Woburn car at about 9.30 a. m and leave it at the Lexington road in Billerica. The next regular meeting will be June 21 at 213 Parkview avenue.

If you want help at home or in your business, try The Sun "Want" column.

Bright, Sears & Co.

BANKERS AND BROKERS

Wyman's Exchange

SECOND FLOOR

RAILROAD BOARD

HAS GONE OUT OF COMMISSION IN NEW HAMPSHIRE

CONCORD, N. H., June 1.—Under the terms of an act of the legislature of 1911 the railroad commission of the state of New Hampshire went out of existence on midnight May 31. According to the act its place was to be taken by a public service commission whose powers and duties were to include in their wide scope the railroad commission. This public service commission has not come into actual existence because of the refusal of the executive council to confirm the nominations made for places on the commission by Governor Robert Bass. Today the state is without an official body to discharge the railroad commission duties and there is no indication as to when this lack will be filled. Governor Bass is absent from the capitol and so far as the public are informed the governor and council have not manifested any intention of withdrawing from their position.

DIRECT NOMINATIONS FAVORED

BOSTON, June 1.—Another step in the fight for direct nominations was won at the state house today when the senate ways and means committee reported unanimously the direct nominations bill proposed by the house. The bill provides for the direct nomination of all state and county officers.

A BIG GARRISON

Demanded by Sultan of Morocco

PARIS, June 1.—Mulai Hafid, the sultan of Morocco, has informed General Moinier, commander of the French column which relieved Fez ten days ago, that he wants a permanent garrison of 5000 French troops at the southern capital and another French force of 5000 men at Mequinez, a city 34 miles from Fez, for the purpose of assuring the security of the country. Advices received here from Fez say there can be no question that the departure of the French column from Fez will be the signal for a revolutionary outbreak against the sultan and that if the French troops withdraw not one European will remain in the capital.

BRITISH GOLF TOURNAMENT

PRESTWICK, Scotland, June 1.—H. H. Hilton of the Royal Liverpool Golf club and E. A. Lassen of the Lytham Golf club, both previous holders of the title, won their games in the semi-final round of the British amateur golf tournament here today. The final round will be played tomorrow.

EXTRAORDINARY WEEK-END SALE

Calnan & Guthrie Cut-Price Grocers

113-115 Gorham St., Cor. Winter St. Tel. 2936
513 Merrimack St., Near Tremont St. Tel. 2170

N. B.—We will save you 33 per cent. on every purchase at our stores during Friday and Saturday.

SALT RIBS! SALT RIBS!!

Best Fancy Salt Spare Ribs—These are single sheets and are very meaty, lb..... 8¾c

SHOULDERS! SHOULDERS!!

Best Fancy Sugar-Cured Smoked Shoulders—These are medium sized, very lean and trimmed to order, lb 9¾c

BEST PURE LEAF LARD (Kettle Rendered)—This is absolutely pure, and none better, lb..... 10½c

S. & H. Stamps Free

100 S. & H. STAMPS WITH 1 LB. BEST TEA.
100 S. & H. STAMPS WITH 1 LB. BEST BAKING POWDER.
35 S. & H. STAMPS WITH 1 LB. BEST PURE COFFEE.

SPECIAL—10c Can Famous "Lighthouse" Cleanser—It lightens work. The housekeeper's friend..... 5c

Native Spinach, Dandelions, Radishes, Rhubarb, Lettuce, New Cabbage, Strawberries, Pineapples, etc., etc., Always at Cost Price.

ALL GOODS GUARANTEED. PROMPT DELIVERY.

LAWRENCE CASES

Will be Called for Trial Next Week

SALEM, June 1.—The trial of Patrick Lyons, superintendent of streets, Phillip Holland, a contractor, and M. L. Flynn, a clerk, all of Lawrence, who are charged with conspiracy to defraud the city, will begin in the superior court next week. Judge Schofield will announce the exact date at least two days before the opening.

In court today Lyons and Holland pleaded not guilty on 18 counts of an indictment and Flynn pleaded not guilty on eight counts. They also entered a plea of abatement in that Fred L. Snow, jointly indicted with them, was described in the indictment as living in Lawrence, whereas his home is in Lowell. The plea of abatement was overruled and an exception noted. Snow was not in court today but it is understood he will appear as a witness next week.

JOSEPH A. MAGUIRE

GRADUATES FROM THE LOWELL INSTITUTE, M. I. T.

Another Lowell boy has achieved fame and honor in the person of Joseph A. Maguire, the son of ex-assessor John E. Maguire of 35 Mead street, who graduated with the highest honors from the Lowell Institute, M. I. T. Friday evening, and from the information gleaned that young Maguire, though laboring under a physical handicap at the same time was not only a leader in his class, but also a leader with the members of his class in a fraternal way.

Young Maguire was born in Lowell, and graduated from the Lowell high school. He then took a special course at the Lowell textile school after which he entered the employ of the Lynn electric company. In spite of his infirmity he went from Lynn nightly to attend the course at the Lowell Institute.

Mr. Edouard Deslandes, the winner of the gold medal at the High school annual prize drill, is the son of Mr. and Mrs. Ambroise Deslandes of 65 Branch street.

Lowell, Thursday, June 1, 1911

A. G. Pollard Co.

THE STORE FOR THRIFTY PEOPLE

Unusual Bargain Opportunities

SPECIAL PRICES FOR

BLACK MOHAIR DRESS GOODS

The most remarkable values in Sicilians and Brilliantines ever offered. Whole pieces; perfect goods, with a high, pure lustre. These were purchased at very reduced prices and the following bargains are the result:

15 pieces in plain or striped Brilliantine, 38 inches wide, pure mohair, Priestley's make, regular value 59c.
Special Sale Price, 39c yard

14 pieces of Sicilians, plain only, very high lustre, heavy quality, 45 inches wide, value 75c per yard.....Special Sale Price, 49c yard

9 pieces, in both plain or stripes, extra heavy quality, beautiful black, high lustre, full 50 inches wide; value 89c per yard.
Special Sale Price, 59c yard

Palmer Street Right Aisle

SPECIAL OFFERINGS IN

Beautiful Embroideries and Laces

100 yards Nainsook Allovers, 22 inches wide, regular price 50c per yard.....Only 29c yard

100 yards Swiss Allovers, in eyelet and floral patterns, 22 inches wide, regular price $1.00 per yard.....Only 50c yard

Embroidered Batiste and Baby Irish Flouncings, 27 inches wide, regular price $1.50 per yard.....Only $1.00 yard

Embroidered Batiste Bands, to match flouncing, regular price 79c per yard.....Only 69c yard

East Section Centre Aisle

Out of the Regular in

LADIES' WEAR

$10.98 LINEN SUITS, $3.98—Made of fine extra heavy linen; colors, tan, light blue, brown, black and peach.....$3.98

98c SEERSUCKER PETTICOATS, 59c—Made in white and striped seersucker, with deep ruffle and under flounce.....59c

49c LAWN DRESSING SACQUES, 29c—Made in a variety of fancy patterns, in good quality lawn. Sizes 34 to 44.....29c

$12.50 MISSES' SERGE COATS, $7.50—Made of good quality serge; colors, navy, tan and dark blue. Sizes 14 to 20 years. $7.50

Cloak Dept. Second Floor

FREE

50c Jar Palm Olive Cream with 6 cakes of Palm Olive soap, 49c. Total value $1.10. To our customers who use the Palm Olive Soap, this is a rare opportunity to secure a jar of cream free. Miss Keene would be pleased to have all our customers stop at the toilet goods counter, so she can explain the good qualities of these goods.

West Section Right Aisle

UMP. FLEMING SHIFTS

Tells Secretary Morse That Lynn Won Game

Umpire Tom Fleming has told the official scorer of the Lowell team one thing and Sec. Morse another, for Tom said distinctly that he had forfeited the game to Lowell, 9 to 0, because Lynn had failed to return to the diamond.

In his report to Sec. Morse Mr. Fleming states that Lynn won the game 6 to 5. Until the league directors decide differently the score stands 9 to 0 in favor of Lowell.

SEC. MORSE'S STATEMENT

BOSTON, June 1: "All I have to guide me in this matter is the official report of Umpire Fleming. He decided the game in favor of Lynn and so reported it. Therefore the game stands in favor of that club, 6 to 5 in seven innings." That is what Secretary J. C. Morse of the New England league said in a statement issued last night in connection with Memorial day's Lynn-Lowell game at Lowell. Secretary Morse's statement said further:

"Mr. Fleming said that it was agreed by McGovern of Lynn and Gray of Lowell to call the game at 12 o'clock unless there was need to play the innings out. It was 11.58 when the locals finished their inning and it was manifestly impossible to play another inning, so he called the game. Mr. Gray then ran to him and claimed he had an understanding with Mr. McGovern to play the game out. Fleming said he knew nothing about this and therefore refused to be governed by it."

The game had been announced as a forfeited game, 9 to 0.

Manager Gray Protests

Manager Gray was wrathy when he read the above and said:

We intend to make a fight on this at a special meeting to be called at an early time. The sending out of the story about Morse's ruling under a Lynn date is simply another smart trick of the Lynn people to get something to which they are not entitled."

Manager Gray produced the following letter written last year by Secretary Morse, showing that no game shall be called before the ninth inning for teams to catch a train.

Boston, Mass., July 9, 1910.

Dear Sir: By direction of President Murnane, all double headers will consist hereafter of nine full innings each.

No game will be called before the ninth inning to allow a club to catch a train. Such games must be called early enough to permit a full game of nine innings.

Sincerely,
J. C. Morse, Secretary.

"That should be sufficient," said Manager Gray, "but I have a letter of later date—April 29, 1911—signed by Secretary Morse, one section of which reads: 'Clubs are warned that no manager will be allowed to leave the coaching line or the bench to question a decision of the umpire under penalty of removal from the game, and this rule will be strictly enforced. Kindly arrange to have holiday games called at such an hour as to allow the contesting clubs to play a full nine inning game.'

"By starting at 10 o'clock, I figured that we would have plenty of time to play the nine innings, and expressed the opinion that the game would be over in two hours, but there was no agreement to stop at 12, and there could be none, under the rulings made last year and this year by Secretary Morse.

PLAYED IN RAIN

LowellOutplayed Haverhill, 8 to 3

HAVERHILL, June 1.—Lowell defeated Haverhill in a drizzly rain yesterday, errors by the home team being responsible in a measure for the defeat. Magee and Reynolds led the batters with three each. Wolfgang pitched a steady game for Lowell and received fair support.

The score:

LOWELL

	ab	r	bh	po	a	e
Moulton, 2b	5	0	0	3	5	2
Barrows, cf	4	1	2	1	0	0
Cooney, ss	5	1	1	3	5	0
Magee, lf	5	3	3	0	0	1
Fluharty, rf	4	3	0	3	0	1
Wright, 1b	3	0	2	10	0	0
Boultes, 3b	2	0	0	2	1	0
Spring, c	4	0	0	6	0	1
Wolfgang, p	3	0	1	0	2	1
Totals	35	8	9	27	13	6

HAVERHILL

	ab	r	bh	po	a	e
Courtney, lf	5	0	0	4	0	0
Ganley, cf	4	1	0	5	0	0
Reynolds, rf	5	1	3	1	0	0
McGanwell, 1b	5	1	1	9	0	0
Grubb, 3b	5	0	1	0	2	0
Aubrey, ss	4	0	2	2	2	3
Pfeffer, ss	3	0	0	3	2	0
Millerman, c	4	0	1	3	3	1
Green, p	3	0	0	0	3	0
Totals	38	3	8	27	12	4

Lowell	0	2	2	0	0	0	0	2	2	—8
Haverhill	1	0	0	0	0	2	0	0	0	—3

Two base hits—Magee 2, Wright, Wolfgang, Grubb. Sacrifice hits—Boultes 2, Pfeffer. Stolen bases—Magee, Fluharty, Barrows, Ganley, Reynolds. Double play—Cooney, Moulton and Wright. Left on bases—Lowell 6; Haverhill 12. First on balls—Off Wolfgang 3; off Green 3. First on errors—Lowell 3; Haverhill 4. Hit by pitcher—Wright. Struck out—By Wolfgang 4; by Green 2. Time—1,45. Umpire—Stafford.

DIAMOND NOTES

Haverhill at Lowell.

Lawrence comes tomorrow.

Brockton is like the London bridge that we used to sing about some years ago.

It's up to Tim and Jake to go easy at present lest the wrathy insurrectos separate them from their jobs.

Somebody has cut the string on the Brockton balloon. It's going up.

Poor "Hi Henry" Labelle had a rough debut.

It was Jake Morse who sent out letters to all team managers telling them that no game shall be curtailed to catch trains, and the same Jake sends out an opinion that Lynn is right in quitting in the seventh.

President Murnane wants the different teams to observe the rule relative to uniforms. Gray on the road and as near white as they may happen to be, at home.

Jake Boultes umpired a game between the Butlers and the Edsons last Saturday mornin gand the game was protested. Last night the league met to iron out the protests and Jake was supposed to show up. Evidently he got a peek at the bunch around The Sun office for he didn't appear. It was regularly moved and seconded that Jake be fined whatever pay was coming to him, which will save Jake the trouble hunting around for his pay.

And now comes Tim Murnane telling us who is right between Lawrence and Worcester and Jake Morse ironing out the Lowell-Lynn muddle, when as a matter of fact neither has any license to butt in, as the matter is one for the directors of the league to decide.

The story about Jake deciding the Lowell-Lynn muddle comes from Lynn and if it is true that Jake has given an opinion to Lynn without letting Lowell in on it then we want to know it.

Says the Lawrence Eagle:

Monday's game at Worcester will probably stand. Unless the league is shown why the first game was not legally forfeited to Brockton by the forfeiture score of 9 to 0, then both games will stand. The score in the first game will be Brockton 9, Worcester 0 and in the second game, 10 to 6.

Pres. T. H. Murnane, the head of the New England league, said yesterday afternoon in talking with the sporting editor of the Eagle-Tribune that the first game would go 9 to 0 until he had heard both sides and unless there are good grounds, the umpire will be upheld. Pres. Murnane believes in upholding the umpire, so far as he is just and reasonable.

As for the second game, which Worcestor won, 10 to 6, that game will surely stand, according to Mr. Murnane. He said that a club, can, with the consent of the president of the league, bring a game forward and it shall count as a regular league game, so long as the league umpire is in charge. The president says that in view of the fact that 2000 fans were on the grounds that good judgment was used in playing the game, even if the first game was forfeited. If the second game was not played, then rain checks would have to be distributed as four and one-half innings had not been played.

So as not to disappoint the public, Pres. Murnane believes in just what Brockton and Worcester managers did Monday and he shall uphold them for so doing. There's some penalty going with the incidents in the first game, however, but until Pres. Murnane hears from the Worcester club and Umpire Stafford, he will not do anything.

Pres. Murnane was asked why the second game with Fall River in 1908 with Lawrence was thrown out, the game being played under similar circumstances to the one of Monday and he replied that there must have been some other reason for it. He could not remember the facts, but he said that two clubs have the right to bring a game forward.

The fact that the regular league umpire did not work in the second game may have made some difference. In the controversy between Fall River and Lawrence, Fahey umpired the first and then went home. Dr. H. H. Nevers of this city umpired the second. At Worcester, Monday, Umpire Jack Stafford worked in both.

The largest crowd of the season turned out at Riverside park to see the Barristers win from Haverhill, 4 to 3. The afternoon game was played in this city and 3648 paid admissions passed in through the gates to witness the conflict. That is the largest number that has seen a game in this city this season. The way that the team has been playing and the fine weather, also the location of the grounds, are responsible for the large outpouring.—Lawrence Eagle.

The drinking water in St. Louis is playing the mischief with visiting ball players. The Highlanders left there for Chicago with several men complaining of headaches and stomach trouble. When the team arrived in Philadelphia Friday night Earl Gardner and Ray Fisher were suffering from chills and fever and had to go to bed. Harry Wolter, by the way, is sticking to his task although his right hip is a mass of cuts and bruises, caused by sliding to bases. To add to the team's troubles, Sweeney's right thumb is split, so that Blair must do the bulk of the catching. Hitherto Sweeney was the only catcher who could handle Russell Ford, but after Blair caught the great spitball artist on Saturday he said:

"Sweeney has nothing on me. I can catch Ford sitting in a rocking chair!" And Ford readily admitted the truth of the statement. There's one bit of encouraging news. Jack Knight's arm is getting well and the time is not far distant when he will be able to play shortstop regularly. Then, with Hal Chase back in his regular position, the Hilltop infield will prove invincible. Chase has been practising here since Monday.

Pitcher Alexander of the Philadelphia Nationals appears to be a real find. With the Syracuse New York State league team last year he won twenty-nine games and lost fourteen. He has been a professional for a short period. In 1909 he made his debut with the Galesburg, Ill. club in the Illinois-Missouri league and had won fifteen out of twenty-three games when he was struck on the head by a wildly thrown ball. Alexander was sent to a hospital and while there he received his release. A year ago he reported to the Indianapolis club, which turned him over to Syracuse. Then he did such good work that the Philadelphia club paid $4000 for his release. His full name is Grover Cleveland Alexander, and he was born at St. Paul, Neb., in 1887. Quaker baseball sharps are inclined to believe that he will develop into another Mathewson.

AMATEUR BASEBALL

The Manchester Stars defeated the Juniors by a score of 15 to 6 and will meet any 11 year old team in Lowell.

The Young Champions give a warning to those teams who challenge the Crystals. The Young Champions defeated them on Memorial day, on the North common by a score of 12 to 3. When the game was over, in favor of the Champions, the Crystals took the two balls from us, and afterwards started to hit us. If these Crystals are not cowards, we will play them in a fair and square game on our grounds.

The Agawams are afraid to play the Groves for a dollar a side, or for the rubber game in which both have won two games each. The Groves' lineup is: Donahoe, c; O'Laughlin, p; Sullivan, 1b; Doole, ss; Taylor, 2b; Underwood, 3b; Sharkey, lf; Burke and Kane, cf; Sullivan, rf. The Agawam lineup is: Lybrand, c; Tully, p; Madison, 1b; Hartley, 2b; O'Hare, 3b; Nolan, ss; Sheehan, rf; Nelson, cf; Miller lf. The Groves are without a challenge for May 3. Send all challenges through this paper.

AMERICAN LEAGUE STANDING

	Won.	Lost.	P.C.
Detroit	32	11	74.4
Philadelphia	23	16	59.0
Boston	22	17	56.4
Chicago	19	17	52.8
New York	18	21	46.2
Cleveland	18	24	45.0
Washington	14	26	35.0
St. Louis	14	28	33.3

AMERICAN LEAGUE RESULTS

At Washington—Washington 3, New York 2.

GAMES TODAY

Chicago at Boston.
Cleveland at Philadelphia.
St. Louis at New York.
Detroit at Washington.

NATIONAL LEAGUE STANDING

	Won	Lost	P. C.
New York	25	14	64.1
Philadelphia	26	15	63.4
Chicago	23	15	60.5
Pittsburg	23	17	57.5
St. Louis	19	18	51.3
Cincinnati	17	21	44.8
Brooklyn	14	26	35.0
Boston	10	31	24.4

NATIONAL LEAGUE RESULTS

At Boston: Boston-Philadelphia game postponed, rain.

At New York: Brooklyn-New York game postponed, rain.

At Pittsburg: Pittsburg-Chicago game postponed, rain.

At St. Louis: (First game) St. Louis 4, Cincinnati 2. (Second game) St. Louis 15, Cincinnati 8.

GAMES TODAY

Cincinnati at St. Louis, (two games.)
Chicago at Pittsburg.

N. E. LEAGUE STANDING

	Won.	Lost	P.C.
Lowell	20	12	62.5
Worcester	20	12	62.5
Lawrence	18	15	54.5
Brockton	18	15	54.5
Lynn	16	15	51.6
Fall River	13	18	41.9
Haverhill	11	20	35.5
New Bedford	11	20	35.5

N. E. LEAGUE RESULTS

At Haverhill—Lowell 8, Haverhill 3.

At Fall River—Fall River 5, Brockton 1.

At Lynn—Lynn-New Bedford game postponed, rain.

At Worcester—Worcester 4, Lawrence 2.

GAMES TODAY

Brockton at Fall River.
Haverhill at Lowell.
New Bedford at Lynn.
Worcester at Lawrence.

NEW ENGLAND LEAGUE SCHEDULE FOR JUNE

1—Fall River at Brockton; Haverhill at Lowell; New Bedford at Lynn; Worcester at Lawrence.

2—Fall River at Worcester; Lawrence at Lowell; Lynn at Haverhill; New Bedford at Brockton.

3—Fall River at Lawrence; Haverhill at Lynn; Lowell at Worcester; New Bedford at Brockton.

5—Fall River at Brockton; Haverhill at New Bedford; Lowell at Lynn; Lawrence at Worcester.

6—Fall River at Brockton; Haverhill at New Bedford; Lynn at Lowell; Lawrence at Worcester.

7—Brockton at New Bedford; Haverhill at Fall River; Lowell at Worcester; Lynn at Lawrence.

8—Brockton at New Bedford; Haverhill at Fall River; Lawrence at Lynn; Lowell at Worcester.

9—Fall River at New Bedford; Haverhill at Worcester; Lawrence at Brockton; Lynn at Lowell.

10—Lawrence at Brockton; Lynn at Haverhill; Worcester at Lowell; New Bedford at Fall River.

12—Brockton at Lynn; Fall River at Lawrence; New Bedford at Haverhill; Worcester at Lowell.

13—New Bedford at Lowell; Worcester at Haverhill; Fall River at Lawrence; Lynn at Brockton.

14—Fall River at Lowell; Haverhill at Brockton; New Bedford at Lawrence; Worcester at Lynn.

16—Fall River at Lowell; Haverhill at Brockton; New Bedford at Lawrence; Worcester at Lynn.

16—Brockton at Lawrence; Fall River at Worcester; Lowell at Haverhill; New Bedford at Lynn.

17—Brockton at Lawrence; Fall River at Worcester; Haverhill at Lowell (two games); New Bedford at Lynn (afternoon); Lawrence at Lynn (morning).

19—Brockton at Lynn; Lawrence at Haverhill; Lowell at Fall River; Worcester at New Bedford.

20—Lowell at Fall River; Lynn at Brockton; Worcester at New Bedford; Haverhill at Lawrence.

21—Brockton at Haverhill; Lowell at New Bedford; Worcester at Fall River.

22—Brockton at Haverhill; Lawrence at Lynn; Lowell at New Bedford; Worcester at Fall River.

23—Haverhill at Lawrence; Lowell at Brockton; Lynn at Worcester; New Bedford at Fall River.

24—Fall River at New Bedford; Lawrence at Haverhill; Lowell at Brockton; Worcester at Lynn.

26—Fall River at Haverhill; Lowell at Lynn; New Bedford at Worcester; Lawrence at Brockton.

27—Fall River at Haverhill; Lawrence at Brockton; Lynn at Lowell; New Bedford at Worcester.

28—Fall River at Lynn; New Bedford at Brockton; Lowell at Haverhill; Lawrence at Worcester (two games.

29—Lawrence at Worcester; Haverhill at Lowell; Fall River at Lynn; New Bedford at Brockton.

30—Fall River at Lowell; Haverhill at Worcester; Lynn at Brockton; New Bedford at Lawrence.

CORNELL RUNNER BREAKING WORLD'S RECORD FOR MILE

BOSTON, June 1.—Athletic experts are still talking about John Paul Jones of Cornell, who established a new world's amateur mark for the mile when he went the distance in 4 minutes 15 2-5 seconds at the intercollegiate games in Cambridge recently. The performance is the most notable one of the year. When Tommy Conneff ran a mile in 4 minutes 15 3-5 seconds at Travers island, New York, in August, 1905, athletic experts predicted that the record would stand for many years. Since 1895 trainers all over the country have been hard at work trying to bring out a runner to beat or equal Conneff's great performance. Until Jones beat the mark no other man had come within seconds of it. Jones is a mere youth, having just turned twenty years. He weighs 145 pounds. The world's professional record for the mile is 4 minutes 12¾ seconds, made by W. G. George in England five years ago.

GRAMMARSCHOOL

Protests Heard by Board of Arbitration

If somebody had just said: "Time" or "Go to it," there would have been something doing in The Sun office last evening when the judges of the grammar school league met to consider the protests of Butlers against the Bartletts and the Edsons against the Butlers. Only managers and captains were invited but the Bartletts brought "their gang" with them, a fact which caused one of the other managers to inquire how many managers and captains that team had. The bars were up for Coach Jack Condon of the Edsons and Jack remained away.

The Butlers claimed that with the score, 4 to 2, against them and men on third and second the ball was hit safely and as the man on third was starting for home a gang of soreheads from the Edson school, who were on the third base line yelled to him to go back and he went back and was thrown out at third. The manager and captain of the Edsons grinned hugely and denied that any of the dear little boys from their school would be guilty of pulling off a trick like that.

"The Edsons weren't playing, were they?" asked Chairman Daly of the board of arbitration.

"No, but don't you see, they were sore because we trimmed them and they wanted the Bartletts to trim us."

It was decided that the score would stand.

The protest by the Edsons was over a game with the Butlers at Spalding park on May 29 when Jake Boultes of the Lowell team was umpire. The Edsons claim that for eight innings the game was 3 to 0. Then the Butlers' pitcher began to weaken and the Butler bunch rushed on the field and stopped the game for 20 minutes while the pitcher was resting up. The Butlers claimed that the umpire called the game until the field was cleared. The judges dismissed the protest.

This leaves Bartlett and Edson schools as contenders for the championship, Bartlett having won five and lost none, Edson having won five and lost one. Bartlett has a game to play with Varnum school Saturday and one week from Saturday the final game will be played, with the Edson team opposing.

In order to prevent any wrangling over the concluding games the judges have appointed "Jasper" Neeson, umpire, to officiate.

BOXING GOSSIP

Unless bitter rivalry among New York boxing club promoters shortly comes to an end the sport is bound to suffer. Because written agreements are contrary to the law prohibiting prizefights, promoters and boxers are compelled to rely on one another's word of honor to conduct business. For a time these methods went along without serious friction, rival clubs respecting verbal contracts to the letter and refraining from anything that might be called sharp practice. If a star boxer agreed to give his services for so much money to a certain promoter and his terms were accepted he was compelled to go through with his engagement, inasmuch as other promoters declined to do business with him. This was as it should be, and several clubs prospered. But the advent of two new clubs recently broke up this working agreement with disastrous results. Conflicting dates, arranged purposely to injure receipts, have surprised the sporting public. Then matches clinched by one club have been broken up or stolen by another. At least one raw fake fight has been pulled off for the benefit of a crowd of sure thing persons who infest the neighborhood of Broadway and Forty-third street. Receipts have begun to dwindle and the confidence of the patrons of boxing has been shaken. Under such circumstances a sudden change seems inevitable, and this announcement by the Twentieth Century A. C., New York, is encouraging:

"Beginning next week we will hold our shows Tuesday nights for the rest of the summer. We had an agreement with the National Sporting club by which we could have Fridays, but the Madison A. C. has cut in and grabbed that date. That is why we are going to shift to Tuesday, and we make this announcement so that if there is another clash in dates we will not be blamed. We have had several matches stolen from us, but we are still trying."

Incidentally the Twentieth Century A. C. has matched Johnny Daly and Frankie Burns to box ten rounds in the St. Nicholas Rink next Tuesday evening. The weight will be 116 pounds ringside, and the winner will proclaim himself bantam champion of America. Daly beat Johnny Coulon of Chicago in decisive fashion at Fort Wayne, Ind., ten days ago. Daly said regarding that affair:

"I had Coulon's measure all the way. I cut his eye open and knocked him down several times. I won so easily that he couldn't claim even a draw and I can beat him again whenever he says the word."

The Twentieth Century also has practically closed a match between Jack Britton, the Chicago lightweight, and Tommy Maloney for Friday night of this week. Leach Cross was originally matched to meet Maloney that evening, but the Bowery dentist suddenly ran out to get a chance to box Matt Wells, the English lightweight champion. So Wells' first battle since arriving here will be with Cross at the Madison A. C. in Harlem Friday night, the weight to be 135 pounds at 3 o'clock. Jack Goodman backed out of a scrap with the Britisher because he said his physician advised it, so that Cross was a sort of hurry call substitute. Cross is just an ordinary second rater and if Wells doesn't beat him hands down there'll be a big surprise. Wells believes in beginning easily and then going after everybody. If he surmounts the Cross obstacle he will find Britton, McFarland and Welsh waiting to get a crack at him in local rings.

"Nobody believes that Tommy Murphy was doped when K. O. Brown stopped him in forty seconds," said a New York sporting man yesterday, "but he might carry some weight if he said he feigned a knockout. There was something wrong with that affair and the wise sporting fraternity laughs at solemn statements that Murphy was beaten on the level. Why, in Brooklyn two weeks before Murphy made Brown look like a poor boy, and the answer was easy. The fight was on the up and up. It would be a good thing for boxing to run all these framers out of town."

Joe Coster, after whipping Frankie Conley in a twenty round bout at New Orleans Sunday, formally laid claim to the American featherweight title which Abe Attell has owned for several years. Coster also signed articles drawn by the New Orleans club to fight twenty rounds with Attell there in October and word was sent to Attell to wire his acceptance. It is a fact that Attell has steered clear of Coster for some time and has been quoted as saying that he didn't care for the Italian boy's game. Coster is a first class boxer and also a solid hitter. He is far and away the best featherweight in America barring Attell, and his rapid progress in fighting his way to the front soon must earn the right to a battle with the champion. Attell will not make a definite reply to Coster until after his bout with K. O. Brown here on June 8.

SPRING CLEAN UP ALMOST OVER

Last chance on the many half-price articles that we have been offering for the past few weeks. 600 Bland's iron pills, 14c; 100 cascara tablets (5 gr.), 17c; fancy gilt edge playing cards, 25c, worth 50c; 10c quality fruit chocolate bar, 5c; briar pipes, 9c, were 15c to 25c; talcum powder, 9c, was 15c; perfumed toilet soap, 3c cake, 25c doz. (assorted); a 25c sponge and wire basket for same, both for 19c, and many others. Howard, the Druggist, 197 Central street. (When house cleaning, use Dead Easy.)

KEEP THIS AD.

IT'S WORTH $1

Any new patient presenting this ad. will receive $1 worth of work to demonstrate that you may have teeth filled, crowned or extracted without the least pain. This places you under no obligation to have more than the dollar's worth of work.

Painless Extraction Free

FULL SET TEETH $3 and $5

Dr. King's invention, the "NATURAL GUM," is acknowledged to be a wonderful improvement over the old artificial gum. By using Dr. King's "Natural Gum," a set of teeth can be made that will absolutely defy detection. Come here in the morning and have us extract your old teeth FREE and go home at night with a new set that fits your mouth perfectly.

GOLD FILLING, $1.00
SILVER FILLING, 50c

Free Examination and Estimates

$3 Best Bridge Work $5
Pure Gold Crowns

HOURS—9 a. m. to 8 p. m. FRENCH SPOKEN. LADY ATTENDANT.

KING Dental Parlors

65 MERRIMACK STREET
Over Hall & Lyon's.
Tel. 1374-2—Lowell

CONNIE MACK

HAS SIGNED HOLY CROSS CENTRE FIELDER

WORCESTER, June 1.—Connie Mack added another youngster to his Athletics' staff by signing up Jack Matthews, the star centre fielder of Holy Cross, who made a good name for himself at Mt. St. James this season. Matthews, who is a Worcester boy, has been watched for some time by Mack's scouts, and, although he has a reputation as a good box artist, he was advised to stick to the gardens.

Matthews entered Holy Cross this year and came out with the baseball squad, and showed such fine condition in fielding, pitching and at the bat that Coach Billy Dyer picked him among the first string men of the 'varsity team. The Worcester boy played with this city until last summer, when he starred in Atlantic City by hitting the ball for over .309.

A RECEPTION

IN HONOR OF NEWLY MARRIED COUPLE

Mr. and Mrs. Onesime Prud'homme of Claremont, N. H., are on their bridal tour in this city, the guests of Mr. and Mrs. J. A. Maille of Dracut.

The newly wed couple were married Monday morning at St. Marie's church, Claremont, N. H., by Rev. Fr. Simard, pastor of the parish. Immediately after the ceremony they left on their honeymoon trip, going to Windsor, Vt., before coming to this city. They arrived here Monday evening, and were given a reception at the home of their cousins, Mr. and Mrs. J. A. Maille of Dracut. Tuesday night they were entertained at the home of Mr. and Mrs. Zoel Houle, also of Dracut, and last night Mr. and Mrs. Adam Maille were the hosts at another reception.

Tonight the couple will be the guests of Mr. and Mrs. Ernest Maille of Pleasant street, Dracut, and they will leave tomorrow for Westford where they will visit other relatives. Mr. and Mrs. Prud'homme will make their home at Claremont, N. H., after visiting other relatives at North Attleboro. They have received many costly gifts from their Lowell relatives and friends.

TYNGSBORO

The boy scouts of the First Tyngsboro troop gave a demonstration of their ability to march, to drill with staffs, roll call, tying of knots, reciting the scout law, and in fact about everything else in connection with the duties of a real up-to-date professional scout before a large party of their friends in the town hall last evening.

The second part included tumbling and mat work by Master Charles Barton of the Lowell Y. M. C. A. and wrestling holds explained and illustrated by two other young men from Lowell, Messrs. H. A. Maxfield and William Mochrie. The boy scouts were afterward congratulated for their good showing after the season's work, particularly the first aid to the injured part of it, in which they had been favored by having the assistance of Dr. Lambert. Mr. Royal Gilson has had charge of the boys, and now turns the work over to Mr. Hoagland who will act as scoutmaster of the troop, for the future.

HEAD OF COMMITTEE PROBING STEEL TRUST

WASHINGTON, June 1.—The Stanley congressional committee, which is now investigating the operations of the United States Steel company, will, it is stated here, procure the appearance of former President Roosevelt on the witness stand, as well as former United States Attorney-General Charles J. Bonaparte. The committee, headed by Representative Augustus O. Stanley, is desirous of learning all the facts concerning the absorption of the Tennessee Coal and Iron company by the United States Steel trust. The story, based on the testimony of John W. Gates before the committee, appears to be that Roosevelt, through Bonaparte, permitted the absorption of the company by the trust when the Sherman anti-trust law would ordinarily have served to have prevented it. George W. Perkins, long a partner of J. P. Morgan and who is now said to have accelerated the panic of 1907, is alleged to have brought influence to bear on Washington authorities to enable the taking over of the coal and iron company by the steel corporation. Mr. Perkins says he will testify before the committee, together with other high officials in the steel company. J. P. Morgan and Andrew Carnegie will be called as witnesses on their return from abroad. It is stated that the government will bring a suit against the trust based on evidence secured by the Stanley committee.

THE LOWELL SUN

JOHN H. HARRINGTON, Proprietor

SUN BUILDING, MERRIMACK SQUARE, LOWELL, MASS.

Member of the Associated Press

THREE DOLLARS PER YEAR. TWENTY-FIVE CENTS PER MONTH

The sworn daily average circulation of The Lowell Sun for the year 1910 was

15,976

Sworn to by John H. Harrington, proprietor, Martin H. Reidy, business manager, and Alfred Pilotte, pressman, of The Sun, before me, January 2, 1911. J. JOSEPH HENNESSY, Notary Public.

The sentence of a year in jail for a New York chauffeur who stole his employer's machine and used it in a night carousal will have a deterrent effect on others.

FIRE STATIONS SHOULD BE INSPECTED

If we may judge from the investigation of the High street fire house, we should say that it is up to Superintendent Hosmer to keep in closer touch with the stations so that he may know just what is going on and understand how each captain handles his men. Superintendent Hosmer may not have much time to spend in visiting the stations, but it is part of his duty, and he should find the time between fire alarms.

VETERANS PREFERENCE WANTED

The Spanish war veterans want a preference in the public service almost similar to that accorded to the Civil war veterans. For the good of the public service we believe that this legal preference should not be accorded to any other class, no matter how deserving. The Spanish war men should be liberally treated by the government, but this can be done and should be done without sacrificing the merit system in filling civil service positions.

ECONOMY IN LIGHTING

Employes in some of the local mills complain that owing to the economic policy adopted in regard to lighting, their eyesight is being injured. This refers particularly to those who are engaged on work that is severe on the eyes, such as sewing and other processes in the finishing and examination of cloth. The same complaint is heard from some of the boiler rooms where the men have to turn from the glare of the fire to what is almost complete darkness. This is a point wherein economy seems to be carried too far. Eye strain, due to the severe use of the eyes with a dim light, is usually followed by bad headaches and permanent injury to the sight.

THE LATE M. A. WARREN

The death of Supt. Warren of the County Truant school at North Chelmsford removes a man of eminent ability in the government of children. He had the gift, the psychological instinct, it might be called, of understanding every child placed under his care and of leading each onward along the lines of its greatest capability. Many boys who went reluctantly to the truant school soon became so much interested in the work and so delighted at the progress made in manual training, music or some other fascinating study that they were unwilling to leave when their term expired. Under Supt. Warren the school became a model of its kind, and the commissioners will now find it very difficult to secure a man qualified to fill his place.

THE TOBACCO DECISION

Again the supreme court of the United States has reasserted its attitude upon the reasonable, or what many would claim as unreasonable, restraint of trade in its decision of the Tobacco trust case. The trust is adjudged to be a monopoly in unreasonable restraint of trade. It is, therefore, ordered to reorganize on more legal lines or in a manner less monopolistic or else dissolve. The form will be changed but the work of the trust will proceed as before under a slightly different form. Justice Harlan again protests against this interpretation of the law and holds that it is judicial legislation, which in reality it is. The general belief is that it is time to change the Sherman anti-trust law so long as the highest court in the land refuses to construe it as it stands.

THE RESIGNATION OF MR. SOUTHWORTH

In the retirement of William A. Southworth as agent of the Massachusetts mills, that company loses one of the very best mill men in the entire country and one the success of whose efforts will remain as a monument to his memory long after he shall have passed away. The great Massachusetts storehouse is a building that will be copied by other companies for the next twenty years, while the plant with its up-to-date power house, its compactness, convenience and complete equipment is excelled by none of its kind. These are but a few of the achievements that will perpetuate the memory of Mr. Southworth in the industrial annals of our city. Not only the mill operatives and his associate officials but the citizens generally will regret the retirement of Mr. Southworth who is admired as a public spirited citizen, interested in every good movement and one of the most polite and urbane of men. Mr. Southworth has left a high standard of efficiency to inspire his successor.

ITEMS NOT SUPPRESSED FOR PAY

We find that a great many people believe that by paying a certain amount they can have the names of parties who appear in police court kept out of the report, and that in fact any undesirable publicity can be avoided by the payment of money. Newspapers pay men for getting the news, not for suppressing it; and it is a rule at most offices including our own, that any reporter found guilty of this form of grafting will be discharged. There are certain items that no decent paper will or should publish, and again there are occurrences in which the editor may decide in the interest of charity that it is better to omit the names. This newspaper does not desire to injure anybody or to ruin any family, and hence when it appears that publicity may do serious harm in preventing the reform of a drunkard or in bringing disgrace upon a respectable family on account of the misdemeanor of some reckless relative, the editor may and often does suppress the name of the offender. That saves a family and injures nobody. But in such cases there is no charge, so that those who believe a name is never suppressed except for pay, are greatly mistaken. Men have come to this office willing to pay large sums of money to suppress a singe item of news; but when the editor felt that suppression would be unfair to the people the item was printed. In other cases when poor people come to the editor, showing wherein great injury would result if the name of an erring member of the family be published, the name is kept out, not for money but as an act of justice dictated alike by duty and conscience.

SEEN AND HEARD

It is difficult to determine these days whether or not to wear a straw hat or a derby or a light or a heavy suit.

Some automobiles are driven through Merrimack square at a rate of speed that would remind one of Ray Harroun speeding his Marmon car over the Indianapolis course.

The Boston & Northern Street Railway Co. is getting busy on booking outings and special cars for the summer season.

The activity of the police in enforcing the bar and bottle law has convinced the citizens that they are in earnest.

Patrolmen Philip Murphy and "Jack" Leighton are having their hands full trying to enforce the traffic law.

Be careful about starting grass or rubbish fires for according to City Solicitor Duncan's interpretation of the amendment of the law, it is mandatory to secure a permit from the office of the chief engineer.

Now is the time of the year when the thoughts of the members of the rising generation turn to the swimming pool. Swimming should be advised by parents but the youth should be taught how to propel himself in the water before being allowed to go alone, for the rivers and canals claim many victims.

THEATRE VOYONS

The plot of "A Novel Experiment" shown today at the Theatre Voyons is one of the cleverest in weeks and it holds the interest every minute of its development. The hero, a successful novelist, disguises himself as a tramp in order to gain facts for one of his stories and while in this guise a club man meets him. The clubman has just been refused by a young society miss because of his drinking habits and he evolves the idea of dressing up the tramp providing him with money and introducing him to the young lady in the hope that she will fall in love with the supposed tramp. She does so, but when the attempted exposure is tried the tramp assumes his real character and in place of the young lady marrying a tramp she marries a real gentleman. The disgust of the plotter is rich and the whole story well told.—Adv.

MERRIMACK SQUARE THEATRE

Those who have witnessed Mortimer Snow & Co. in their entertaining comedy drama, "Two Men and a Woman," at the Merrimack Square theatre this week pronounce it one of the real treats of the season. Mr. Snow is a capable actor and his assistants, Miss Lillian Lee Anderson and Mr. Boshell are very clever. The piece is one that tells a pretty love story and there is sufficient comedy in it to properly balance the sketch. Juggling DeLisle presents one of the most unique acts of juggling that has been seen on a local stage in some time and Miss Lucille Savoy gives a 15 minute entertainment of songs and poses that is artistically done. Miss Grace LaVelle is an operatic singer of merit. The motion pictures are actually the very best shown in Lowell and include many of an instructive as well as of an entertaining nature. Remember that something is always going on at this theatre daily from 1.30 to 10.30 p. m. Baseball results given nightly.—Adv.

Wins Fight For Life

It was a long and bloody battle for life that was waged by James B. Morshon, of Newark, N. J., of which he writes: "I had lost much blood from lung hemorrhages, and was very weak and rundown. For eight months I was unable to work. Death seemed close on my heels, when I began, three weeks ago, to use Dr. King's New Discovery. But it has helped me greatly. It is doing all that you claim." For weak, sore lungs, obstinate coughs, stubborn colds, hoarseness, la grippe, asthma, hay fever or any throat or lung trouble it's supreme. 50c and $1. Trial bottle free. Guaranteed by A. W. Dows & Co.

Bay State Dye Works

There is nothing better than the best and that is just the kind of work that is done at our dye works. We have all the latest improvements in the art of dyeing and cleansing of fabrics and we guarantee the best possible results with work entrusted to our care. Our prices are always reasonable. Give us a trial order.

Bay State Dye Works

54 Prescott St.

DR. EDWARDS'

DANDELION

TABLETS AND PILLS

A Miracle as a Blood Purifier

Say thousands who have used them. A positive cure for Rheumatism, Constipation and Foul breath. Best remedy for Liver, Kidney and Stomach. Eliminates all poisons from the system, without griping. Purely vegetable and guaranteed under Pure Food and Drug Law. Free samples on request to SCHENCK CHEMICAL CO., 64 Franklin street, New York. 25 cents a box at

HALL & LYON CO., 67-69 Merrimack street, Lowell, Mass

INDESTRUCTO and TOU-R-IST

TRUNKS

We are agents for the above Trunks and have received orders to close out odd lots at 20 per cent discount to clean up. NOW ON SALE.

DEVINE'S

124 MERRIMACK ST.

REPAIRING, Etc. Tel. 2160

M. H. McDonough Sons

Undertakers and Embalmers

WORK PROMPTLY ATTENDED TO, DAY OR NIGHT

Carriages Furnished for Weddings, Christenings and Funerals.

Office, 108 Gorham street. Tel. 906-1
Residence, 158 South street. Tel. 906-2

SPECIALS

Steamed clams, 25c; fried oysters and French fries, 25c; fried clams and French fries, 25c. Call and see us.

LOWELL INN

Busiest place on Central street

STATE POLICE

Probed Melrose High School Building

MELROSE, June 1.—A state police board of survey made a thorough examination of the new wings on the Melrose high school, in which it is said there are numerous defects and that the roof was liable to collapse under a strong wind. The examination followed a report of Mayor Moore to the state police and one to Governor Foss by Melrose citizens.

A special meeting of the aldermen has been called by Mayor Moore for tonight. Some other experts have stated that the building should be repaired immediately. The school session opened again yesterday morning. At the meeting of the aldermen tonight $500 will be asked for for temporary repairs. The heating, ventilating and electric wires were examined yesterday.

During a period of commercial arithmetic in room 58 a sensation was caused when one of the three experts walking on a beam under the roof lost his footing and fell through the lathing, his foot going down into the classroom.

A large piece of plaster a foot square just missed striking the head of Ray Hanson and landed on his desk. Miss Lucy A. Wightman, the teacher, managed to keep the pupils from stampeding.

Several other pupils were showered with plaster dust and it became necessary to transfer the pupils during the period to another classroom.

THE LAW IS ON

Nashua Closes Its Gretna Green

NASHUA, N. H., June 1.—The career of Nashua as the Gretna Green of New England came to an end at midnight last night.

Couples in a hurry to be married can no longer come to Nashua as the most convenient point to Boston and other Massachusetts places to take advantage of the New Hampshire law which permitted marriages without previous notice and have the nuptial knot tied as soon as they give the required facts about themselves to the city clerk.

The new law goes into effect with the new month. It will, however, still be an easy matter for persons wishing to get married away from home quietly to come from Massachusetts and do it here.

The new law went into effect with he issues a license, the city or town clerk must have the facts about the couple five days.

The law does not say the couple must come personally. Any person may send the information by mail, messenger or telephone and five days afterward come and get the license and get maried either at city hall or by a minister. The information necessary includes the names birthplaces, ages, occupations, how many times previously married and whether widowed or divorced of both bride and groom and the names, ages and birthplaces of both parents of bride and groom.

Yesterday, the last of the old law, four couples came from Massachusetts, or about the average since Nashua came into the limelight a year and a half ago as a place for land-me-down weddings.

They were: John DiNatale, aged 20, a marbleworker of Cambridge, and Mary Foplano, aged 20, a bookbinder of Boston; Fletcher L. Mahoney, aged 21, a farmer of Boston, and Marion I. Lewis, aged 18, of Chelsea; Chester W. Wright, aged 19, a meat cutter, and Irene Snow, aged 19, a seamstress, both of Waltham; Ernest C. Wells, aged 34, a carpenter, and Vera Henklou, aged 26, both of Boston.

JOE DAWSON

WON FIFTH PLACE IN BIG AUTO RACE

INDIANAPOLIS, June 1.—Joe Dawson, driving a Marmon car, won fifth place in the big race held Tuesday, according to a complete check announced early today after an all-night meeting by C. E. Shuart, manager of the Indianapolis Motor Speedway, one of the checking officials. No changes were made in the first four places awarded by the judges.

Dawson is placed ahead of DePalma, who drove a Simplex. Merz, in a National, gets the seventh place and Turner in an Amplex eighth. The check was not completed on the other two cars to come in the money, but it was said the two places will lie between the Knox, driven by Fred Belcher, the Stutz, piloted by Gil Anderson, and the Jackson, driven by Harry Cobb.

ECZEMA CURE A BEAUTY WASH

Although D. D. D. Prescription has been recognized for years as the one remedy for Eczema, Psoriasis, and all other forms of skin diseases, it is now known that there is no other wash, even those used by the beauty specialists, that can compare with this mild liquid for cleansing the skin of pimples, blackheads, rash, and all similar skin affections.

For this reason alone, a bottle of D. D. D. should be kept on hand in every household. A trial 25c bottle will show you the merits of this great remedy as a complexion wash.

D. D. D. seems to remove the cause, whatever the trouble may be, cleansing the skin, and leaving it as soft, as smooth and clear as that of a healthy child.

Get a 25c bottle today and keep it in the house.

Carter & Sherburne, Falls & Burkinshaw, F. J. Campbell

REST AND HEALTH TO MOTHER AND CHILD.

MRS. WINSLOW'S SOOTHING SYRUP has been used for over SIXTY YEARS by MILLIONS of MOTHERS for their CHILDREN WHILE TEETHING, with PERFECT SUCCESS. It SOOTHES the CHILD, SOFTENS the GUMS, ALLAYS all PAIN; CURES WIND COLIC, and is the best remedy for DIARRHŒA. It is absolutely harmless. Be sure and ask for "Mrs Winslow's Soothing Syrup" and take no other kind. Twenty-five cents a bottle.

FOR WOMEN WHO WON'T USE ROUGE

Artificial Bloom No Longer Needed for Colorless Cheeks. A Simple Home Prescription Makes Skin Pink as a Rose

(By a Beauty Specialist)

Thousands of pale, sallow, yellow skinned, colorless women are walking the streets of Lowell, looking like ghosts because they simply won't use rouge.

They are refined and sensitive women and dread the embarrassment of their poor subterfuge being discovered, the possible suspicion, ridicule, scorn or contempt, the looks of askance which passing men or women or even friends might cast upon them.

Not one woman in a hundred can apply rouge or unnatural color to her face in such a way as to escape detection. She may flatter herself she has done so, but she has but to watch the lips of her neighbors unconsciously forming the one significant word "paint."

There has recently been compounded a most remarkable formula for the treatment of the skin and complexion. A prominent firm of Parisian Chemists has indeed begun its manufacture and sale throughout Europe, but there is no need of paying high prices for imported goods, for the prescription is a very simple one which can be readily and cheaply filled at any drug store and you can mix it at home.

Pale, colorless women who won't use rouge or who do but would like to stop and who wish a fair clear, soft, velvety skin and rose like complexion glowing with all the natural bloom of youth and perfect health, should go to their druggist and get the following: 2 oz. Flowers of Oxzoin; 1 drachm Tincture of Benzoin, 2 oz. Rose Water. Put the Benzoin and Rose Water in a 4 oz. bottle. Shake the Flowers of Oxzoin well and pour 1 oz. in with the other ingredients. Allow to stand for six hours when the remaining oz. of Flowers of Oxzoin may be added. Apply the preparation each night before retiring, sponging the face thoroughly with absorbent cotton. The effect will be little short of marvelous. A pure, soft natural color will result of which your friends can be neither suspicious nor ashamed.

I think that many of your readers will be interested in this recipe which I believe can be filled by any druggist in your city. I know that the Riker-Jaynes drug stores keep all the ingredients for I have had the prescription filled there, myself.

MAY FESTIVAL

At the Sacred Heart School

The May festival held last night at the Sacred Heart parochial school hall drew a very large gathering. The affair was conducted under the auspices of the Children of Mary sodality and was a real success in every point of view.

There was music, singing, dancing, and a pretty little play entitled "At the Postoffice" was presented in an artistic manner.

Among the guests present were Very Rev. T. Wade Smith, O. M. I., Rev. John P. Flynn, O. M. I., Rev. Bernard Fletcher, O. M. I., Rev. James T. McDermott, O. M. I., Rev. Francis X. McGann, O. M. I., Rev. T. Franklin Wood, O. M. I.

The cast of the comedy was as follows:

Hosea Howe, postmaster, — Frank Finnegan
Sophia Crittington, assistant, — Mary Doyle
Bill Buster, carrier for Route 3, — George Brennan
Ben Bullet, a relic of the war, — Harry Heelon
Obadiah Wayback, oldest citizen, — James Burns
Deacon Skinner, town pessimist, — John Haley
Seth Swallow, village scamp, — Geo. Burroughs
Bob Worthington, a bright boy, — Frank McGuire
Leddy Johnson, a young American, — John Shanley
Dick Quill, a country editor, — Geo. Brennan
Prof. Sleeper, hypnotist, — John Hartnett
Prof. Willow, schoolmaster, — James Winn
George Washington Brown, a colored boy ..... Charles Carey
E. Z. Mark, who answers advertisements ..... John Duggan
C. G. Dooles, town shirk, — Eugene Mullin
Artie Wiseboy, from the city, — John McOsker
W. R. Wright, drummer, — John McOsker
Mazie Ketchem, village cut-up, — Blanche Sullivan
Rose Highcrown, town milliner, — Winifred Clancy
Arabella Little Tattle, the gossip, — Catherine Sharkey
Aunt Miranda, a good old soul, — Susie Cowell
Dorothy Dimple, the village belle, — Miss M. Nolan
Mary, the school teacher, — Catherine Hickey
Cleopatra Jones, the victim of C. D., — Nora McHugh
Cleopatra Jones, a would-be novelist, — Sadie Henry
Mrs. Dooless, the victim of C. D., — Nora McHugh
School girls, Flora, Cora, Nora, Tessie, Essie, Bessie.

The play was received with enthusiasm and the success of it was also partly due to the labors of Misses Elizabeth Miskella and Alice Walsh.

Miss Hickey, who played the role of the school teacher, was very clever and her singing was greatly enjoyed. Frank Maguire made a decided hit in his part, as did Chas. A. Carey who portrayed the role of a colored boy. Miss Blanche Sullivan made a fine impression, her duet with Frank Maguire being one of the evening's features.

After the performance a dance order of 14 numbers was enjoyed to the sweet strains of music furnished by the Manhattan orchestra. The officers of the dance were: General manager, Miss Lillie Holden; asistan: general manager, Miss Elizabeth Miskella; floor director, Miss Mary Gunn; assistant, Miss Anna Craig; chief aid, Miss Mary E. Sharkey; aids, Misses Marietta Sullivan, Bessie Jennings, Winifred Healey, Catherine Cusick, Helen Lynch, Lena Kivlan, Margaret Lally, Gertrude Ward, Margaret Vaughn.

The other members of the committee were:

Refreshment table: Matron, Miss Mary V. Burns; assistants, Misses Helen Murphy, Margaret Burns, May Cowell, Alice Murphy, Della McNulty, Ann Scott, Loretta, Mayo, Lillian Murphy, Katherine Roche, Elizabeth McKean, Abbie Moran, Katherine McNulty.

Refreshment checks: Misses May Hickey, Margaret Staples.

Reception committee: Misses Margaret Shanley, Anna Bradley, Margaret Lee, Elizabeth Roche, Etta Ward, Elizabeth Gookin, Josie Nison, Emily Higgins, Delia Vaughn, Elizabeth Sheridan.

Putnam & Son Co.

166 CENTRAL STREET.

A Sale of Boys' Suits

Sizes 8 years to 17—worth up to $4.00

$2.65

We have just bought for much less than value, a lot of very smart all wool suits, regularly selling for $4.00, and to these we add two hundred suits from stock embracing all of the small lots that sold for $3.50 and $4.00. Fancy cheviots in brown and gray mixtures, all wool, fast color Blue Serge and Black Clay Diagonals. We have never offered better values, and this affords you a splendid chance to fit out the boy with a Suit Good Enough for Graduation, for $2.65

ENDED HIS LIFE

Youth Did Not Want to Work

MEREDITH, N. H., June 1.—As usual Meredith gave Lake Winnipesaukee its first victim of the season. It was a case of suicide.

A boy named Keatingone, aged 19, of a large family of children, became angry because his mother told him that he must earn his own living. He left the house at 6.30 last night saying that he would soon be where work was unknown.

True to his word he walked to the wharf on Lake street, about 300 feet from his home, and deliberately jumped into 20 feet of water. Attempts were made by onlookers to save him but he was drowned.

KILLED BY GAS

Woman's Body Found by Husband

BOSTON, June 1.—Mrs. Jennie M. Purdie, aged 38, the mother of four sons, was found dead from gas poisoning in a bedroom of their flat at 34 West Brookline street about 6 o'clock last evening. She evidently had lain down for a nap, not realizing that the gas was turned on.

Her husband, William C. Purdie, found two of his boys playing in the street when he returned home. They hadn't gone in after school, as the door was locked.

The father detected the odor of gas at the door. Fearing that something was wrong he sent the lads for the police and a physician. Dr. William H. Mitchell arrived about the same time as Patrolmen Donohue and McGilvary.

The door of the apartment was forced and Mrs. Purdie was found dressed on a bed. Gas was escaping from a partly open jet. Efforts to revive her were continued nearly an hour.

$10,000 GIFT

TO CONSTRUCT BUILDINGS AT TECH SUMMER CAMP

BOSTON, June 1.—Ten thousand dollars is the amount of a check received by Dr. Richard MacLaurin, president of the Massachusetts Institute of Technology, from Charles W. Eaton, the latest of the contributions to the funds of the institute. The gift is for the purpose of constructing permanent buildings at the Tech summer camp on Gardiner Lake, Maine.

Mr. Eaton is a Haverhill man and for a time was an instructor in the institute.

ITCHING MAKES BAB YFRANTIC

The terrific itching of eczema keeps babies almost frantic day and night. Mrs. Arthur Holloway's baby (Groton, Conn.) suffered greatly. Nothing did any good until she used Comfort Powder, which gave quick relief, and less than one box made a perfect cure. You can always count on Comfort Powder to soothe and heal the skin, and prevent, as well as cure, chafing, sores, prickly heat, scalding, and scaly scalp. Its no more like talcum than cream is like skimmed milk. The genuine bears the signature of E. S. Sykes.

"Planet Jr." WHEEL HOES

SINGLE AND DOUBLE

Needed by Market Gardeners, Nurserymen, and all Farmers Who Grow Vegetables for Market.

Bartlett & Dow, 216 Central St.

Bay State Storage and Warehouse Co.

LOWELL STORAGE WAREHOUSE

ABSOLUTELY FIREPROOF

Special Attention to Storage of Trunks, Boxes and Barrels

25c Each Per Month

Jackson Street, Lowell

HEAVY FIRE LOSS

Big Gas Tanks at Gloucester in Danger of Being Destroyed

Blind Girl Trampled on When Crowd Flees Explosion—1500 Tons of Coal Were Consumed—Flames Threatened the Water Front

GLOUCESTER, June 1.—A fire which started slowly before midnight last night threatened to destroy the two huge gas tanks of the Gloucester Gas company, and the large oil and glue manufacturing establishment of Andrew Dodd. The flames swept along the water front in an easterly direction and were not under control until after 1 o'clock. Three alarms were sounded, calling every available piece of apparatus to the scene. The damage was estimated at from $125,000 to $150,000.

The fire was discovered by a citizen just as little tongues of flame were shooting from the windows of the carpenter and paint shop of Charles Parkhurst on Duncan street, in the rear of the gas company's plant. By the time the firemen arrived the building was a mass of flames and the fire had spread to the coal and tar sheds of the gas company, destroying them.

Second and third alarms were sounded, but even with this additional force of fire fighters the flames continued to leap from building to building.

The sheds of the gas company, containing 1500 tons of coal, were burned, leaving a roaring furnace of hot coals. The shed where the tools of the company are kept was next burned.

An old three-story building adjoining the New England Fish company's plant was also destroyed. The flames caught a houseboat and the grain elevator of the Burnham company on railroad avenue. Then the fire leaped across Railroad avenue and to the office and storehouse of the Burnham company, both of which were badly damaged.

In the gashouse were stored several barrels of "benzo," which exploded, causing a panic outside the building.

Men and women ran in all directions, and a little blind girl who was with her mother was lost and trampled upon. Her screams increased the excitement, but a man stopped, pushed aside the persons who were crushing the little girl and, picking up the child, restored it to its mother.

Several vessels and small fishing boats lying alongside the wharves were slightly damaged. The automatic sprinklers in the Dodd plant were set at work when it was seen the flames would reach the wooden buildings, and these greatly aided the firemen.

Four families living in a tenement directly in the path of the fire, although some distance away, were driven to the street early this morning by the smoke and cared for at the police station. The families included thirteen members, among them two small babies.

Under the gas house, which is the only brick building in the vicinity of the fire, are the two monster mains, which run to the tanks supplying the city with gas. It was feared the intense heat from the burning coal would reach these mains and they would explode.

Specific orders were given the firemen to stay at a safe distance.

NEARLY COLLIDED

Portland Steamer and Excursion Boat Had Narrow Escape

BOSTON, June 1.—The story of how a crash between the Portland steamer Ransom B. Fuller and the Nantucket excursion boat Old Colony was narrowly averted in a thick fog that hung over the lower harbor by the rapid work of the captains of both vessels was related along the waterfront this morning.

The Fuller was outward bound last night when the bow of the Old Colony suddenly loomed up ahead. Both captains had been exchanging whistles. They realized their peril at the same moment. The only chance was for the Old Colony to speed across the port bow of the larger vessel. Her captain promptly rang for full speed. With the Fuller slackening her speed by reversing her engines, the Old Colony managed just to sweep past without hitting the Maine steamer.

There was much excitement, according to eye witnesses. The passengers on both boats lined the deckrails and peered anxiously through the mist until the possibility of a crash was over.

NEW, "BUT VERY BUSY" STORES

Importers' Bazaar

INCORPORATED

536 Merrimack St., 102 Gorham St.

FRIDAY AND SATURDAY

Very Best Eggs - - 21c doz.

FRIDAY AND SATURDAY

Pure Lard - - - 10c lb.

Potatoes 10c Pk **Potatoes** Potatoes 10c Pk

VERY BEST TEAS, Lb. 25c
CHOICE SELECTED COFFEE, Lb. 20c
VERY BEST CHEESE, Lb. 14c
HEAVY FAT PORK, Lb. 10c
BEST PEA BEANS, Qt. 7½c

A CRACKER SALE

Five O'Clock Teas, Lb. ..... 9c | Grahams, lb. 7½c | Ginger Snaps, lb. 5½c

New Grass **Butter - - 23c lb.**

EX-JUDGE GARY

A Witness at the Steel Trust Inquiry

WASHINGTON, June 1.—Elbert Gary, chairman of the board of directors of the United States Steel Corporation, appeared today as a witness in the steel trust inquiry, being conducted by a committee from the house.

When Chairman Stanley called the committee to order there were also present in response to official summons Norman Ream, Percival Roberts, James Daley and W. B. Dickson of the directorate of the steel corporation. Whether all would be examined today Chairman Stanley would not say.

COPELAND DEAD

WEALTHY MINING MAN PASSED AWAY AS RESULT OF WOUNDS

DENVER, June 1.—George Copeland, a wealthy mining man of Victor, Colo., who was shot by Harold Henwood a week ago when the latter killed S. Louis Von Phul of St. Louis in the Brown Palace hotel, died early today from the effects of his wounds.

PRESIDENT FAUNCE

TO ADDRESS THE HIGH SCHOOL GRADUATES

The graduation exercises of the Lowell High school will be held at the Opera House on June 28. The speaker of the evening will be President W. H. P. Faunce of Brown university.

The usual program will be in order, and the diplomas will be presented by the mayor.

THE B. & M. ROAD

Earned Less This Year Than Last

BOSTON, June 1.—"Under the best and most favorable conditions the earnings of the Boston & Maine railroad for the year ending June 30, 1911, will be considerably less than the earnings for the year ending June 30, 1910. This result, which speaks for itself, is probably sufficient reason why the dividend has been lowered."

That is the finding of the state board of railroad commissioners contained in a report sent to the legislature today concerning their investigations into the lowering of the rate of dividend declared recently by the Boston & Maine. The house had requested the investigation.

The commission says further:

"In addition to the labor and material expenditures of the company, the Boston & Maine road under its present management is devoting large sums of money to improve conditions upon its property for which capital is required and which necessarily by reason of the dividend requirements has some effect upon the dividend rate. Without suggesting that this latter condition is a permanent one or holding the conviction that increased earnings in the future may not result in a more favorable condition of affairs, we respectfully suggest to the house of representatives that a careful report will disclose the system in detail."

HARRY F. CURTIS

Must Answer to Two Counts

BOSTON, June 1.—Harry F. Curtis takes his place with the other defendants in the case of the stock brokerage firm of Sederquist, Barry & Co., Judge Denny today deciding that the jury must pass upon two counts against Curtis which charge him with the larceny of $245 from one of the firm's customers. Curtis was formerly head of the firm of Curtis & Sederquist, predecessor of Sederquist, Barry & Co.

Contrary to general expectations, the case is to be finished this week. Judge Denny announced that court would sit on Saturday if necessary. It is thought that the judge will begin his charge late on Friday afternoon and that the case will be submitted to the jury about noon Saturday.

OUT ON STRIKE

Men Are After a New Wage Scale

BOSTON, June 1.—About 600 men of the building trades unions are out of work here today. Union building laborers and artificial stone, cement and asphalt workers have struck to enforce new wage scales. Several big construction jobs, including the new Copley Square hotel project, are held up by the strike. This afternoon several artificial stone firms agreed to the new wage scale but most of the firms did not fall into line.

Union hoisting and portable engineers struck for increased wages but most of the firms agreed to the advance.

EX-PRES. DIAZ

IS ON HIS WAY TO HAVRE, FRANCE

VERA CRUZ, Mexico, June 1.—The Hamburg-American line steamer Ypiranga, having on board ex-President Diaz of Mexico and his party, sailed from this port at four o'clock this morning for Havre, France.

The delay in sailing was occasioned by the captain of the steamer not wishing to take the risk of following the narrow channel out to sea during darkness. The steamer goes to Europe by way of Havana.

General Diaz's present intention is to make his home in Spain.

Our Great Pre-Inventory Sale of Wall Papers

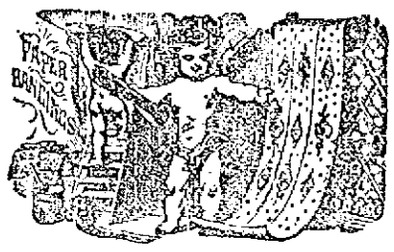

Begins today at biggest reductions of the year. Hundreds of thousands of rolls at mere cost of manufacture.

NELSON'S DEPARTMENT STORE

TAFT AN HONORARY MEMBER

WASHINGTON, June 1.—President Taft today was made an honorary member of the Atlantic Yacht club at Seagate, L. I.

PASTOR RESIGNS

The friends of Rev. Frank B. Hewey, who has been preaching at the People's church, Middlesex Village, will be sorry to know that he has accepted a pastorate at a Methodist church in Vermont, in the St. Johnsbury district. Mr. and Mrs. Hewey were born in Pine Tree state. Mr. Hewey spent six months at A. J. Gordon's school in Boston in 1895, and has preached since he was 16 years of age. He was at one time pastor of a church in Highland, New York and Wheelock, Vt. Since coming to Lowell he has supplied churches and done mission work, many being blessed by his efforts. Mrs. Hewey was at one time superintendent of the Mission Sunday school in Lewiston, and is well able to help in the church with her husband, who loves his work. They have the best wishes of all who have become their friends, and they hope success will attend them. Mr. and Mrs. Hewey intend to leave the last of June.

THE U. S. FLEET

COPENHAGEN, June 1.—The second division of the United States Atlantic fleet sailed from here today for Stockholm, Sweden, where the battleships are due to arrive on Saturday. The official salutes were fired as the warships passed out of the harbor.

If you want help at home or in your business, try The Sun "Want" column.

TEL. 1902 1903

SAUNDERS' MARKET

159 GORHAM ST. COR. SUMMER ST.

Free De-livery

TRY OUR CLOVER HILL, CREAMERY BUTTER, just received from St. Albans, Vt. ..... **20c to 22c Lb.**

LENOX SOAP 9 Bars for - - 25c

GROCERIES

New York Pea Beans, qt. 7 1-2c
10 lbs. Rolled Oats 25c
Fancy Mixed Cakes, lb. 7 1-2c
Sardines ..... 7 boxes for 25c
Best Alaska Red Salmon, can 14c
Pineapple, can ..... 7c and 8c
Best Mince Meat, pkg. 6c
25 Large Nutmegs 5c
Karo Corn Syrup, can 8c
Clams, can 8c
Red Karo, 15c size 10c
Corn Starch ..... 4c, 7 for 25c

Sugar - - 5c Lb.
HAVE ALL YOU WANT.

Potatoes 10c Pk.

Large Pineapples 5c Ea.

RHUBARB ..... 1c lb.
LETTUCE ..... 3c and 4c head
Radishes ..... 2 1-2c lb.
Bermuda Onions ..... 4c lb.
Native Cucumbers ..... 4c each
Native Dandelions ..... 5c pk.

Campbell's Tomato Soup 6½c

Pure Lard

20 lb. Tubs, lb. 9 1-2c
Small Pails, lb. 10c

Compound Lard

20 and 50 lb. Tubs 8c
Small Pails, 3, 5 10s., lb. 8 1-2c

Butterine 14c 10 and 30 lb. TUBS 12 1-2c

MEATS

Best Hamburg Steak, 3 Lbs. for - - 25c
Sirloin Steak cut from best beef, 15c lb.
First Cut Best Roast Beef from best heavy steer beef, 10c to 12c lb.
Best Roast Pork Loins 11c lb.
Smoked Shoulders 9c lb.
Best Rump Steak, best cuts from heavy beef 15c to 22c lb.

CORNED BEEF Choice Fancy **7c**

Sugar Cured Hams, lb. 13c, 14c
Rump Butts, lb. 10c
Round Steak, 2 lbs. for 25c
Hamburg Steak ..... 3 lbs. for 25c
Lamb Forequarters, lb. ..... 7c and 8c
Fresh Killed Fowl, lb. 15c
Salt Spare Ribs, lb. 5c

CANDY

Fresh Fancy Assorted Chocolates, guaranteed pure, lb. 11c

CHEESE

Full Cream, A1 Quality Cheese, Lb. 10c

Evaporated Apples, 1 lb. pkg. - - 10c

GROCERIES

Best Seedless Raisins, pkg. 7c
Baked Beans ..... 6c can
Armour's Veribest with Pork and Tomato Sauce.
Peaches, Lemon Cling ..... 12c can
3 Lb. Can Egg Plums 10c
Royalton and Gold Tip Brands.
3 Lb Can Pears, Best brand 8c
Blueberries, Loggie Brand 13c
Shrimps, can 11c
Wax Beans and String Beans, can 6c
Challenge Condensed Milk, can 9c
Fancy Santa Clara Prunes, 10c and 15c lb.

TOMATOES CORN or PEAS 8c CAN

Butter Thins ..... 4c pkg.
Uneedas ..... 4c pkg.
Fancy Assorted Crackers ..... 7 1-2c lb.
Maple Syrup, large bottle 15c

Talcum Powder, 25c box only 10c

TEAS All Kinds 25c 5 lbs. for $1

Hecker's Farina, large size 12c
Hecker's Flapjack Comb ..... 9c, 3 for 25c
Buckwheat Flour, 3 lb. pkg. 16c, 1½ lb. 9c
Self-Raising Flour, 3 lb. pkg 18c

SOAP All Kinds 7 for 25c

WELCOME, NAPHTHA, WHITE RIBBON and BORAX SOAP

THE BEST BREAD FLOUR IN THE UNITED STATES.

Flour PEERLESS PRINCESS $5.50 Bbl. 70c Bag

Musketeer, Sunlight, Bay State Brands in Stock At All Times.

Extra Fancy—Guaranteed

Pastry Flour 55c Bag. $4.50 Bbl.

Salmon, extra red, can 14c
Brown Sugar ..... 5c lb.
Powdered Sugar ..... 7c lb.
Uneeda Biscuit, pkg. 4c
D'Zerta Jelly—all flavors, pkg. 6c
Fresh Eggs, doz. 18c
Red Raspberries, can 12c

Toasted Corn Flakes, Quaker, Egg-O-See Brands, 10c size 7c
Melbourne Cocoa, purity, quality and strength guaranteed, 1-lb. can 25c; ½-lb. 14c; ¼-lb. 7c
Pure Chocolate, ½ lb. pkg. 14c

Pure Spices—Cloves, Cinnamon, Ginger, White Pepper, Black Pepper, Mustard, Sage, Allspice, Nutmeg, ¼-lb. pkg., 5c and 6c
Best Green Peas, can 8c
Fancy Tomatoes, can 8c
Sweet Corn, can 8c
Black Raspberries, can 8c

ROY & O'HEIR

To Dissolve Partnership!!

15 Days' Sale to Raise $15,000

In order to settle the affairs of the firm, as the retiring member of the firm, Mr. O'Heir, must have his money to handle the manufacturing and sale of his "Ironless" Pant Pressers, a patented device. We will not quote prices here, as they signify nothing—it's the goods that you want, and it's goods you will get—always willing and anxious to sell dependable merchandise at lowest prices—this sale will go on record as the greatest money-saving opportunity for the people of Lowell and vicinity—nothing reserved but the fixtures—Blues, Blacks, Fancies, Suits or Overcoats, Raincoats, "Slip-Ons," and big bargains in Furnishing Goods. Mr. John T. Roy buys the good will and name of the firm, and will keep up the high standard established by this firm, which has always been "the best clothing in the land for the money, courteous treatment and square dealing."

SPECIAL

Store open every evening during this sale in order to give all a chance to get their share of the big bargains.

Store Closed Tuesday, Wednesday and Thursday to Mark Down and Arrange Our Great Stock of Dependable Clothing, Furnishing Goods and Shoes That Will Make You Take a Bee Line for 88 Prescott Street

SPECIAL

During this sale the "Ironless" Pant Presser will be sold only—not given away with purchases as formerly—Price $1.00 per pair. Worth double to any man.

Sale Opens Tomorrow Morning at 9 O'Clock Sharp

BE ON HAND——TELL YOUR FRIENDS

ROY & O'HEIR, 88 Prescott Street

Facing Market Street

CHESTER D. CORAM

Broker is Bankrupt and Owes $149,387.16

BOSTON, June 1.—Chester D. Coram, a broker, of 1862 Beacon street, Brookline, in a voluntary petition in bankruptcy filed in the United States district court yesterday, admits that he owes $149,387.16, of which $126,968.17 is secured and $22,418.99 unsecured. His assets he claims are doubtful.

There are 85 unsecured creditors and most of these claims are for hotel board, clothing, flowers, automobile hire, jewelry, shoes, etc. Joseph A. Coram of Boston is the largest secured creditor. He holds a mortgage on furniture, etc., for a claim of $108,293.76.

Coram is the son of J. A. Coram of Brookline, who has for a long time been prominent in Boston's financial district and was originally president of the Mexico Consolidated Mining company and connected with many other large enterprises. In all of these deals his son was associated with him. When his father bought the Alvarado Mining company in Mexico and finally severed his connections with it, the son cut loose from his father and opened a number of offices for himself.

At that time his father gave him a big block of Southwestern Development, which young Coram had listed on the curb, and boomed. Young Coram was also associated for a time with R. J. Burton, who was recently barred from the Boston Curb because of violation of its commission rules. After that Chester D. Coram had two or three offices alone and later disappeared from the street.

It is understod he went to a sanatorium in Maine on account of nervous troubles and only his closest friends knew of this.

Young Coram's father said last night that his son had just returned from Maine and was probably somewhere in Boston, although he did not know his exact location.

How to Keep the Head Clean

Frequent washing with a shampoo composed of pure soap, cocoanut oil, glycerin, white of eggs and salicylic acid imparts a feeling of cleanliness and invigoration that is hard to describe. This opens up the pores leading to the hair roots, removes dandruff and scales, and puts the scalp in such a healthy condition that the loss of hair is naturally stopped.

Birt's Head Wash is made of the above ingredients. It contains no free alkali, as is the case with most soaps and shampoos.

It contains no alcohol, which is one of the principal ingredients in many so-called hair remedies. Free alkali is deadly in all its effects, and alcohol turns the hair gray.

Be on the safe side. Use Birt's Head Wash.

The full formula is printed plainly on every tube. At all drug and department stores, 25c.

Sent by mail on receipt of price by the Omega Chemical Co., New York.

GREAT SUCCESS

Lawn Party of Hospital Aid Association

A well attended and enjoyable lawn party was held on the spacious grounds of the M. C. Pratt estate at the corner of Middlesex and Baldwin streets, Middlesex Village, yesterday afternoon and last evening, under the auspices of the Lowell General Hospital Aid Association. The members of the association had worked hard to make the affair a success and it was a success, but the inclement weather was responsible for many persons staying away.

The scene of the affair was ideal. The entire grounds, house and barn were turned over to the association and all were appropriately decorated with Japanese lanterns, bunting and United States flags.

The party started at four o'clock in the afternoon and continued until ten o'clock at night. During the early part of the evening an enjoyable musical program was given by Hibbard's orchestra.

Mrs. E. S. Hylan, president of the association, had general charge of the affair and she was assisted by Mrs. E. W. Thompson, Mrs. Mary MacBrayne, Mrs. Walter L. Parker and Mrs. Larkin T. Trull, as members of the general committee.

The members of the different committees who assisted were: Decorations, Mrs. C. Marshall Forrest, chairman, Mrs. Edwin Hylan, Mrs. A. B. Wilson, Mrs. Albert Grant, Mrs. Frederick Wood, Mrs. J. B. Field, Miss Josephine Earl, Miss Helen Lambert, Mrs. A. H. Forrest, Mrs. George Harris, Mrs. Thomas Robbins, Mrs. Frank Weaver, Miss Fannie Trull, Miss Edith Stott, Mrs. Edward Trull, Miss Bertha Simpson, Miss Helen Hills, Mrs. John Lambert and Mrs. George Reynolds; committee on refreshments, Mrs. Charles W. Nevers, chairman, Mrs. Cyrus Barton, Mrs. John Anderson, Mrs. William F. Hills, Mrs. S. H. Harris, Mrs. William Burns, Mrs. E. T. Simpson, Mrs. F. D. Hall, Mrs. George Barber, Mrs. C. L. Leadbetter, Mrs. F. C. Bekarrel, Mrs. Josephine Impleby, Mrs. Walter I. Muzzey, Mrs. C. H. Leland, Mrs. Helen Lombard, Mrs. Russell Fox, Mrs. Willis E. Hatch and Miss May Stevens; tables and chairs, Mrs. E. W. Thompson, Mrs. Charles Flemings, Mrs. George M. Clark, Mrs. C. K. Fisk, Mrs. Harry C. Knapp and Miss Eva A. Hardy; lemonade booth, Mrs. Millard F. Wood, Mrs. Francis D. Munn, Mrs. Charles W. Durant, and Mrs. Henry W. Folsom; ice cream, Mrs. Larkin T. Trull, chairman; Mrs. F. Tuttle, Mrs. D. L. Page, Mrs. Thomas Walsh, and Mrs. George W. Miller; cake booth, Mrs. Henry A. Lambert, chairman; Mrs. Mary MacBrayne, Mrs. O. B. Barlett, Mrs. Jane H. Short, Mrs. James M. Craig, Miss Martha A. Mills, Mrs. Chas. Forrest, Mrs. Charles Richardson, Mrs. Marshall Forrest and Mrs. Helen Parent; coffee was served by Mrs. Silas Shattuck; the china booth was in charge of Mrs. A. G. Pollard and Mrs. Harry Dunlap. The gifts and labors of the following, which went to make the affair successful, were appreciated by the association: A. G. Pollard Co., Lowell Electric Co., D. L. Page Co., Standard Bottling Co., Doyle Bros. Chelmsford Spring Co., C. B. Coburn, C. F. Young, O. B. Barlett, Derby & Morse, F. E. Munn, C. T. Killpartrick, Robertson Co., the People's church and the trustees of the hospital.

ZION CRICKET CLUB NOTES

The Zions travel to North Chelmsford to play the strong North Chelmsford team, Saturday, June 3d. The North Chelmsford team is a very strong team, so is the Zions, and therefore a very good and exciting game is expected. The following players have been selected to represent the Zions:—Patrick, captain, Wm. Croft, Jr., C. Clogston, Birtwistle, Hunt, Chapman, Sutcliffe, Brooks, Marland, Atkinson, Burroughs, E. Fielding, 1st reserve, A. Whitworth, 2d reserve.

TONIGHT'S BOUTS

L. S. AND A. A. HAS A STRONG BILL

Tonight's card promises to be one of the best yet offered the members of the Lowell Social A. A. in Mathew hall for it brings together Jimmie Moriarty who has been faithfully training since his meeting with Jeff Doherty. Moriarty is in fine condition and has given a care to his boxing. On the other hand Briggs is a fast man as he showed here when upon substituting for Peck Lefavour at a moment's notice he made Joe Nelson looked like bad money. The preliminaries will be fast and will introduce Young Josephs and Ananastos, the local favorites. The meeting will be for members only and transferred membership cards will not be honored while the member caught giving his card to a person not a member will be immediately expelled from the club.

On account of the large number of aspiring boxers in this section who are looking for a chance to prove their ability, the Armory A. A., Boston, has decided to run a semi-professional boxing tournament Friday evening, June 9.

There will be three classes, 122,133 and 142 pounds. The bouts will be of three rounds duration. Give or take three rounds in each class. Boxers to weigh in at 6 o'clock, the evening of the show.

Entry blanks can be had by applying at the club house, 541 Tremont street, Boston. Entries close June 7.

VASELINE

The PUREST Petroleum Jelly

The Purest Medicine is none too Good for YOU

A special, exacting process of extra filtration makes Vaseline absolutely pure and safe.

On bottle, box or tube the name "Vaseline" is your protection against petroleum jelly substitutes offered as "just as good."

CAPSICUM VASELINE

Excellent for colds, sore throats, muscle strain. Better than a mustard plaster; easier to apply and does not blister the skin.

There are many uses for the many other kinds of VASELINE, formed by combination with the standard specific for every-day ills. They include, besides the above

Mentholated Vaseline, Vaseline Oriental Balm, Carbolated Vaseline, Formate Vaseline, White Vaseline, Borated Vaseline, Vaseline Camphor Ice, Camphorated Vaseline, Vaseline Camphorated Cream, Vaseline Cold Cream

These provide simple, effective remedies for every-day ills and form a safe medicine chest in your home.

SANITARY TIN TUBES

(No Danger of Lead Poisoning)

The tube way is the modern way of using VASELINE, and this form is recommended by physicians as the most hygienic.

The tubes preserve the absolute purity of VASELINE and keep it free from dust and germs.

CHESEBROUGH MFG. CO.
NEW YORK
Proprietors of every "Vaseline" product

GRAND RECITAL

GIVEN BY PUPILS OF EDWARD EVERETT ADAMS

An enjoyable recital was held in Odd Fellows temple last night under the auspices of the pupils of Mr. Edward Everett Adams. It was the 150th recital and one of the best that has ever been conducted under his management.

A feature of the program was the fact that all of the numbers which were given last night were of his own composition.

The program carried out was as follows:

Duet, "The Daffodils,"
Misses M. Marion Adams, Miss Ruth E. Adams.
a—"Thine Eye of Blue,"
b—"When Poppies Blow,"
John B. Brown.
"Wilt Thou Be Long,"
William J. Wilson.
"The Bird Carol,"
Miss M. Marion Adams.
"Song of the Forge,"
Mr. Will C. Ward.
Bolero, "One Morning, Oh! So Early,"
Miss Leona M. Small.
a—"Es War Ein Traum,"
b—Serenade, "The Message of Love,"
Mr. Louis S. Masson.
Barcarolia, "La Notte e Bella,"
Miss Marion G. Bickford.
"The Silent River,"
Mr. William J. Wilson.
"Wish and Prayer,"
Miss Leona M. Small.
a—"Marie, am Fenster Silzest Du,"
b—"A Pleasant Memory."
Mr. Frank E. Sladen.
Trio, "Meditation,"
(Violin, 'Cello, Piano).
Miss M. Marion Adams, Miss Ruth E. Adams, Mr. Edward E. Adams.

SUCCESSFUL SALE

THE ABBOTT AND CARRUTHERS ESTATES DISPOSED OF

Promptly at the advertised hour and absolutely to the highest bona fide bidders were sold yesterday afternoon the properties of the Abbott and Carruthers estates. That real estate in Lowell is difficult to sell or hard to dispose of was not in any way illustrated at the sale of the Abbott and Carruthers estates. The fact was the opposite. The interest in all the properties was shown by the fact that there was an excellent attendance at each sale. There were at least 15 active bidders on the different portions of the Abbott estate. There were four persistent bidders at the Carruthers residence beside several others who stopped because they thought it sold high. At the stone shops on Church street, corner of Warren, were five good bidders, and three who stopped only at the finish at the property numbered 138 Warren street, making a total of 27 bidders on four properties in three distinct sections of the city. Mr. Conant believes this tells its own story without further comment.

Promptly at 2.30 o'clock the Abbott house numbered 11 Dover street, and 4106 sq. ft. of land was sold to E. Greenberg for $2950. It was assessed for $4026.50, yet it was a good sale. Lot 2, 4194 sq. ft. of land adjoining the house was sold to Timothy H. Reardon at 13½c per sq. ft. Lot 3, 5016 sq. ft. of land at the corner of Dover and Branch streets was sold to Robert O. Bartlett at 17c per sq. ft. Lot 4, 4436 sq. ft. of land on Branch street adjoining the Dr. Jones, formerly the Dr. Harrington, residence was sold to C. E. Watt for 12¼c. per sq. ft. Lot 5, 3134 sq. ft. of land fronting on "Davis Way" was sold to Walter L. Parker at 9½c per sq. ft. Lot 6, 3204 sq. ft. of land adjoining and southerly of lot 5, also facing on "Davis Way" was sold to Walter L. Parker at 6¼c per sq. ft. A total including taxes, of $5600 for the estate.

Promptly at 4 o'clock the Carruthers residence numbered 109 Forrest street was sold to G. P. Gately for $4175. The assessed valuation was $3550.

Promptly at 5 o'clock the Carruthers stone shops and cottage at the corner of Church and Warren streets was sold to Patrick O'Hearn for $5500. The assessed valuation was $9150.

Promptly at 5.30 o'clock the cottage house and stable property numbered 138 Warren street were sold to Catherine Conlon for $2500. The assessed valuation was $1750. The aggregate realized for the Carruthers properties was $15,175. The total for the day's sale was upwards of $21,000.

TO SPRAY TREES

OAKLAND IMPROVEMENT ASSOCIATION APPROPRIATES SUM

A well attended meeting of the Oakland Improvement Association was held last night at the residence of J. H. Gullet, president of the organization, in Wentworth avenue and the sum of $50 was appropriated for the purpose of spraying of the trees along the streets and $15 was turned over for the extermination of mosquitoes.

Councilman Chapman was in attendance and explained matters relative to the proposed fire house in the Oaklands. He said that a suitable building could be erected for $5000 and that it would house one piece of light apparatus and four men. The running expenses for a year would be about $4200.

It was decided to urge upon the city the advisability of furnishing a flag staff for the Moody school.

ROSTLER BROS.

MARKET

640, 642, 644 MIDDLESEX ST., COR. McINTIRE ST.

"Prices that startle the city"

The Real Reason:

"WE BUY DIRECT AND ECONOMIZE"

Best Green Mountain Potatoes, Pk. 12c
Fancy Roast Pork, lb... 12c
Boston Pork Butts, lb.. 11c
Fancy Smoked Shoulders, lb. 10c
Fancy Sirloin Roast, lb. 12c to 15c
Fancy Roast Beef, lb. 8c to 12c
Fresh Killed Chickens, lb. 16c
Sirloin Steak, lb..... 18c
Round Steak, lb..... 15c
Smoked Shoulders, lb... 9c
Smoked Bacon, lb..... 15c
Best Vermont Creamery Butter, lb. 25c
Best Western Creamery Butter, lb. 23c
Best 50c Tea, only..... 30c
Best 40c Tea, only..... 25c
Pure Lard, 3, 5, 10 lb. pails, lb. 10c
Compound Lard, 2, 3, 5, 10 lb. pails, lb 9c
1 Pkg. Seeded Raisins... 8c
1 lb. Muscatel Raisins... 8c
1 lb. Dry Peaches..... 10c
1 lb. Pkg. Evaporated Apples, 12c
7 Bars Soap..... 25c
Welcome, Good-Will, Lenox and Swift's Borax

Sugar, lb..... 5c
N. Y. State Pea Beans, qt. 7½c
Heavy Salt Pork, lb.... 9½c
Best Warranted Bread Flour, bag 68c
Gold Best Pastry Flour, bag 58c
We have all leading brands at lowest prices.
1 Pkg. Quaker Oats.... 8c
1 Pkg. Mother's Oats.... 7c
1 Pkg. Uneeda Biscuits... 4c
10 lbs. Rolled Oats..... 25c
7 lbs. Rice..... 25c
1 lb. Japan Rice..... 5c
1 lb. Pearl Tapioca..... 5c
1 lb. Pearl Barley..... 5c
3 Pkgs. Argo Starch... 10c
Tomatoes, Corn, Peas and Karo Syrup, can..... 8c
3 Cans Challenge Milk 25c
Fancy Corned Beef, lb. 7c to 10c
Fancy Spare Ribs, lb 5c to 10c
Honey Comb Tripe, lb... 5c
Fancy Pickled Pigs Feet, lb. 7c

You can find at our store the most complete line of green garden goods in Lowell every day—Cucumbers, Spinach, Dandelions, Scullions, Radishes, Lettuce, Asparagus, Tomato Plants, Berries, Bananas.

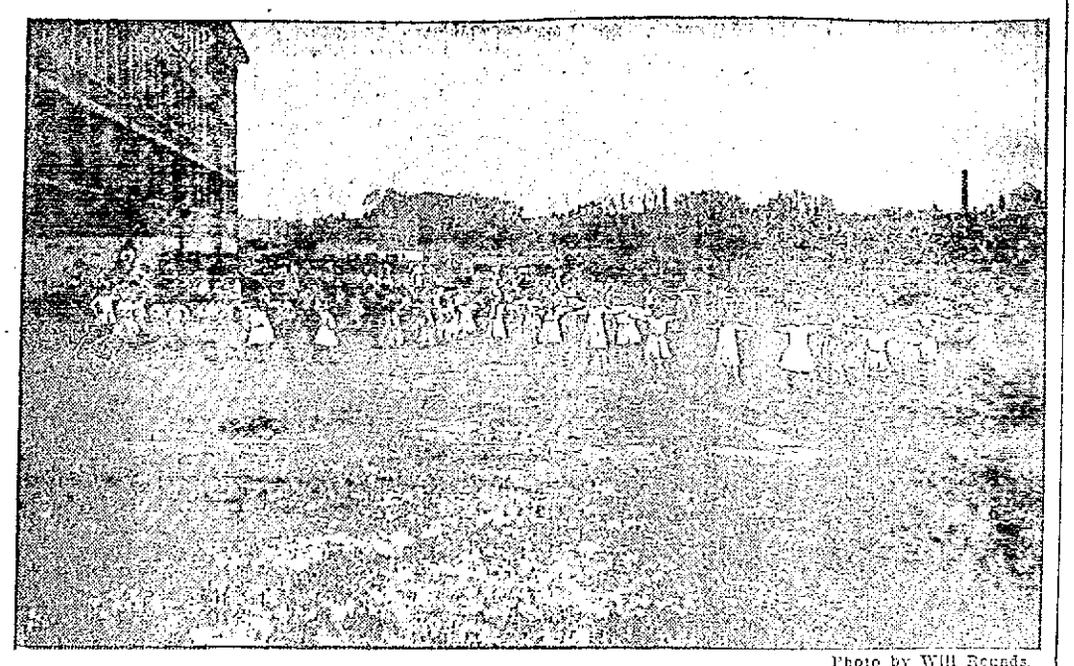

Photo by Will Rounds.

ORGANIZED PLAY SCENE AT THE BARTLETT SCHOOL

The above cut shows one method used at the Bartlett school in physical work. The picture represents children of the first, fourth and ninth grades in the school yard during a period of supervised play. It is believed that play rightfully has a place in the school curriculum, not as an amusement, but as a means to the end of an increased amount and better quality of work. With this end constantly in mind a program of games and folk dances has been placed in the hands of the teachers of the Bartlett school, of all grades, from the first to the ninth. These exercises are taken both indoors and out, according to prevailing conditions and added to the more formal Swedish work give a progressive and workable set of physical exercises suitable to a grade school. Such work as this needs no defense, for it has passed the period of experimentation and the benefits resulting from it are admitted by all progressive modern educators. Play to them is a tool of education exactly as is the multiplication table and the reading book, for play, which is but another name for exercise, looks toward a sound and developed body just as arithmetic and reading do toward an efficient mind. The old adage: "All work and no play makes Jack a dull boy," has assumed a far greater significance in modern education than our fathers ever dreamed and today no school can lay just claim to being modern, progressive, or efficient, which does not give play, supervised and controlled with judgment, a large place in its daily work.

SCENE OF THE GREAT CONEY ISLAND, NEW YORK, FIRE, SHOWING DREAMLAND ABLAZE

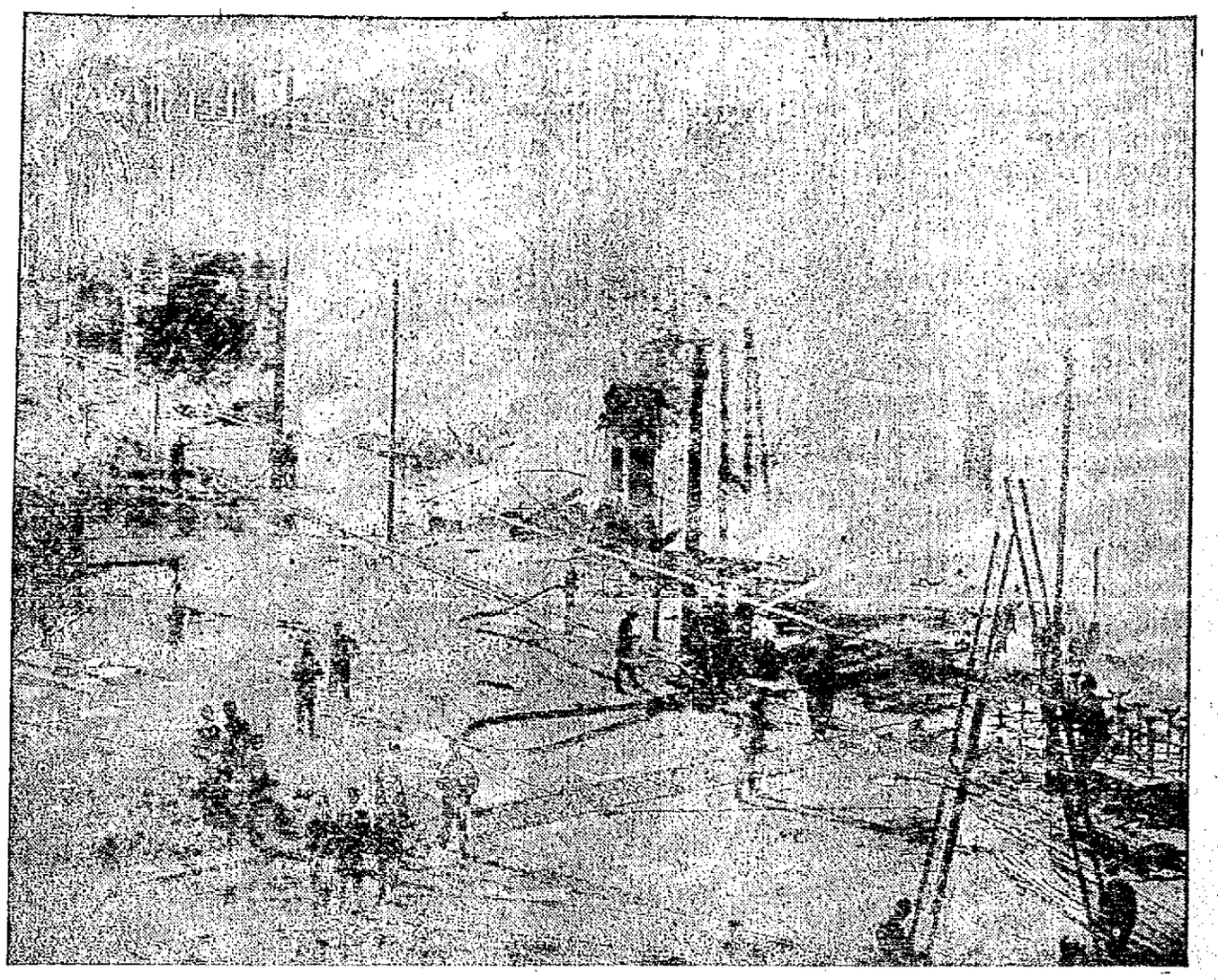

150 KILLED

By Explosion of Fortress Laloma in Nicaragua

WASHINGTON, June 1.—One hundred and fifty people were killed in the explosion of Fortress Laloma at Managua, Nicaragua, according to a telegram to the state department today from the American minister. The cause of the explosion is not known.

Mr. Northcott's despatch indicated that every person in the garrison was killed. Intense interest in the explosion was displayed by state department officials, who are anxiously awaiting advices giving its consequences. Soon after the resignation of President Estrada and the assumption of power by Vice President Diaz the department has received no advices indicating discontent in the republic. The general disposition in administration circles is to conjecture that the disaster was the result of carelessness in the handling of explosives rather than opposition to the present government.

SUSPECTED MAN

Was Released and Re-arrested

NEW YORK, June 1.—Harry Scheib, the chauffeur, whose wife's body was found in a bathtub in a vacant apartment, was released from the Tombs today on a writ of habeas corpus on a promise of counsel that he would be produced at the coroner's inquest. He was immediately re-arrested on an independent action brought by his employer, who charged Scheib with taking his automobile out without his permission. Scheib is charged with grand larceny.

Scheib was hurried to police headquarters. The police hope to entangle him through his own stories and bring about a confession. An analysis is being made of the dead woman's organs to determine the cause of death.

MILITARY MASS

AT THE IMMACULATE CONCEPTION CHURCH SUNDAY

The military mass at the Immaculate Conception church next Sunday will be celebrated at 7.30 o'clock. The O. M. I. cadets will attend in a body and headed by their field music will march from the armory to the church. A special musical program has been arranged, and everybody who wishes to do so is invited to attend. The cadets will meet Friday night at 7.30.

UNION CARPENTERS

WENT OUT ON STRIKE FOR MORE WAGES

WORCESTER, June 1.—The union carpenters of Worcester went on strike today because the contractors had refused to grant them a wage increase from 43¾ cents an hour, the present rate, to 47½ cents with a Saturday half holiday. Up to 1 p. m. about 200 strikers had reported at the headquarters of the carpenters union and it was believed that an even greater number of men had quit work.

There is considerable building in progress in and about the city at the present time.

FUNERAL NOTICE

SHEELEY—The funeral of the late Miss Mabel Sheeley will take place on Friday morning at 8.15 o'clock from her late home, 82 Gorham street. High mass of requiem at St. Peter's church at 9 o'clock. Thomas J. McDermott undertaker.

DAVID LEAHY DEAD

BOSTON, June 1.—David D. Leahy, a member of the city of Boston's law department, former member of the legislature and well known democratic politician, died in this city today, aged 35 years. Death resulted from a throat affection which appeared several months ago.

Mr. Leahy was a graduate of Boston college and the Boston university law school. He is survived by a widow and a four year old son.

FAVOR INCOME TAX

BOSTON, June 1.—Manufacturers from many sections of the state appeared before the committees on constitutional amendments and taxation, sitting jointly at the state house today, to favor the proposed amendment to the constitution which provides for the imposition of a state tax on incomes.

The speakers included C. O. Dexter of New Bedford and S. O. Bigney of Attleboro. The committees will meet again Thursday.

Gov. Foss in a recommendation wanted the words "shall be imposed" to be used. Speaker Walker of the house favored the wording "may be imposed."

RELIABILITY

Diamond Engagement and Wedding Rings

When you purchase that engagement or wedding ring at our store you know that it is backed by a guarantee of over a quarter century of square dealing to all. The best quality at the lowest possible price. That is what has built up our business. Wedding Rings in 14 kt., 18 kt., 22 kt., in all sizes. No waiting to have rings sitered.

GEO. H. WOOD - - 139-151 Central Street

M. O'Keeffe

INCORPORATED

227 CENTRAL STREET

High Quality Is Supreme

SPECIAL SALE Friday and Saturday

Potatoes---Potatoes

10c Peck

These are Fancy Green Mountains, 2 car loads in stock for this sale. Come early to avoid the rush.

Our Famous XXXX Flour

$5.69 Bbl. 72c Bag

If you have not used this flour try a bag and your next purchase will be a barrel.

The Teas you seek are the kind we keep. | Our Coffee, indeed, is the one you need.

TRY OUR NEW GRASS BUTTER—IT'S SUPERB

Don't Forget the Address } 227 Central Street

Special Offer for Our Money Raising Sale

Suits! Suits!

50 Suits made of fine serges and mixtures, $10 and $12 value, at $5.98

All our $15 and $18 Suits at $6.98

Black Fine Serge Suits for stout ladies $9.98

COATS COATS

Long Serge Coats, $10 and $12 value, at..... $4.98

Long Linen Coats, $2 and $2.50 value, at 98c

Pure Linen Coats and Dusters, $4 and $5 value, at.....$1.98

Silk Poplin Coats, $10 value, $3.98

Pongee Coats, $10 value, $3.98

Children's Coats, 49c, 69c, 98c, $1.49, $1.98

WAISTS WAISTS

All our 69c and 98c Waists, low neck kimona sleeves, at 39c

Black Silk Waists, $2.50 and $2.98 values, at $1.49

Silk Waists at 79c

DRESSES DRESSES

All our $3 and $4 Dresses at $1.49

Foulard Dresses at.....$2.98

Pure Silk Pongee Dresses at $6.98

MILLINERY MILLINERY

All our hats will be sold at any reasonable offer, at 49c, 69c, 98c, $1.49, $1.98

United Cloak and Suit Store

H. BASS, Prop.

368 MERRIMACK STREET

Opp. City Hall.

COLLECTED SWILL

In Milk Wagon and Offender Was Fined in Court

Thomas B. Willette pleaded not guilty to a complaint charging him with collecting swill in a milk wagon. Patrick R. Monahan testified that he as a special inspector of the board of health saw the defendant on May 8, collect garbage from a house at 462 Suffolk street and subsequently saw him collect swill at 64 Ford street. The witness also said that there were empty milk bottles on the wagon. On cross examination the witness was unable to identify the defendant as the person who was on the wagon.

Mr. Willette said that he was at work in a blacksmith shop at the time alleged in the complaint and that his son was on the wagon. The son admitted that he was on the wagon and that he had collected some empty milk bottles but that they were sterilized later.

The court found that the defendant had violated the law but inasmuch as counsel for the prosecution asked for a minimum fine the court fined the defendant but $5.

Case Continued

The case of Louis Letourneau, charged with assault and battery, was continued until next Wednesday.

Assaulted His Wife

Joseph D. Ouellette was charged with assaulting his wife, Louise, on May 2, but he entered a plea of not guilty. After the testimony had been offered the court found him guilty and ordered him to pay a fine of $1 and furnish bonds in the sum of $100 to keep the peace for six months.

Mrs. Ouellette testified that she and her daughter and another woman were passing through Merrimack street, near the corner of Cabot street, on the day in question when her husband, who has not been living with her of late, stopped her and passing her a letter requested that she read it. When she refused to do so it is alleged that he threatened her. She said that she was afraid of the man and asked the court that she be protected.

Two men on the charge of drunkenness were fined $6 each.

GETTING SERIOUS

Trouble in Haiti is Spreading

CAPE HAITIEN, Haiti, June 1.—The revolution in the northern part of Haiti against the government of General Simon is growing serious. The uprising began a month ago and the rebels are daily becoming stronger.

Several sharp engagements have been fought between the rebels and federal troops under the commands of General Gilles, the minister of war, and General Monplaisier, the commandant of the Cape Haitien district. The insurrectos were victorious.

Many persons on both sides were wounded. The rebels captured two cannons and one machine gun. Several doctor residents in this city have been forced to go to the battlefield to attend the wounded.

The Haitien warship Eclaireur arrived today but immediately proceeded for Fort Liberte, the center of the disturbed district.

All citizens have been invited by the war department to enlist in the army for service in the north.

WENT AGROUND

British Steamer Met With Mishap

LEWES, Delaware, June 1.—The British steamer, Cedar Grove from Nipe, Cuba, probably for the Delaware Breakwater for orders, went aground early today off Ocean City, Md., and was floated several hours later with the assistance of the Ocean City life-saving crew. The steamer, which is loaded with sugar, proceeded north.

SET OF FALSE TEETH LOST IN the vicinity of South common, Saturday night. Return to Johnson's Livery Stable, 294 Thorndike st.

The "Natura"

$5.50

Is an imported Russia calf, tan oxford, genuine bench made, built on the natural lines of the human foot without being extreme. A fine fitter, a great wearer and as beautiful in its lines as the skill of man could design, "satisfying" to the last degree every man who likes Good Shoes. Made by "Nettleton."

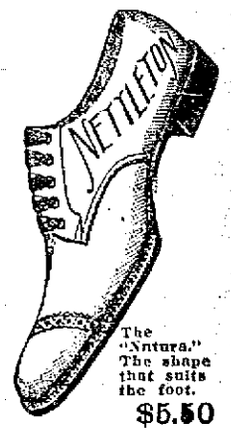

The "Natura." The shape that suits the foot. $5.50

SOLD IN LOWELL ONLY BY

O'Sullivan Bros. Company

OPP. CITY HALL.

"The FASHION" MILLINERY

Special Sale Friday and Saturday

SUMMER IS HERE

WHITE HATS ARE THE THING

SEE OUR WINDOW OF $4.98 HATS

Come inside and see our Trimmed Hats.....$1.98, $2.98

Best in Lowell for the Money.

Willow Plumes..... $7.98, $14.98

QUICK SALES AND SMALL PROFITS

115 MERRIMACK ST.

B. T. CRYAN, Manager.

AGENT SOUTHWORTH

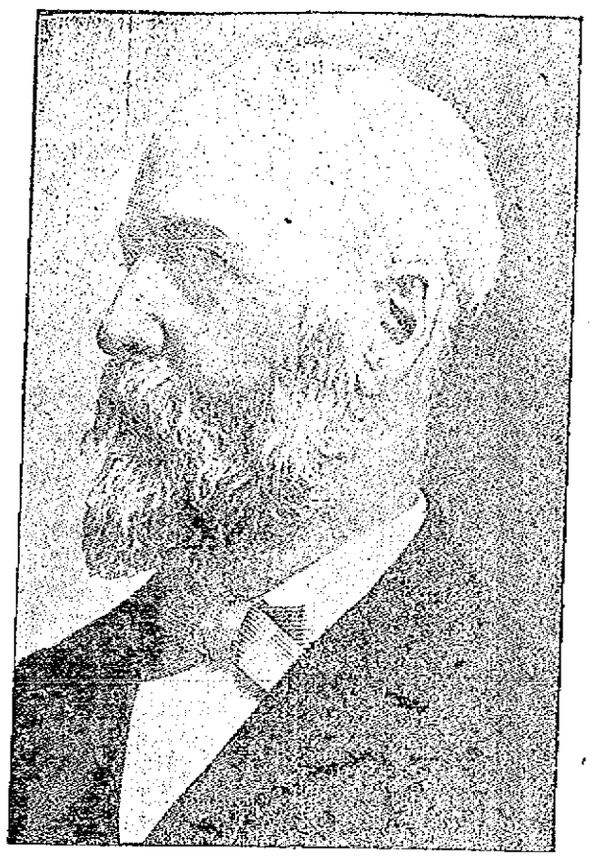

WILLIAM S. SOUTHWORTH

Retires After Twenty-Nine Years of Service

Will be Succeeded as Agent by William A. Mitchell—Retiring Agent Was Dean of Local Manufacturers

Rounding out 29 years of service to the minute, William Steuben Southworth, agent of the Massachusetts Cotton mills and president of the Lowell Mill Agents' association, at the close of the day yesterday laid down his official duties and retired from the office he has so capably filled for so long a period. He will be succeeded as agent by William A. Mitchell, previously superintendent, who, under Agent Southworth's watchful eye has risen from the ranks, in nine years' service in the Massachusetts.

Employes Express Regret

Out of respect to Agent Southworth's wishes no formal demonstration was made but late in the afternoon he was waited upon by the heads of departments headed by Supt. Mitchell and presented the following address handsomely engrossed on parchment:

William S. Southworth, for 29 years agent and upbuilder of the business of the Massachusetts Cotton Mills, from his employes and fellow workers. Greeting:

We, the undersigned employes of the Massachusetts Cotton Mills, learning with unfeigned regret that you are this day to retire from the position which you have so long and honorably filled as agent of this corporation, tender to you with one accord this manifestation of our regard and esteem. We, who have worked with you, know better than others can possibly know what your untiring services have meant to the Massachusetts mills, and through them to the city of Lowell. We, who have been your associates, realize better than any others can realize the full worth of your personal character, your devotion to our common tasks, your kindness, in short, your humanity. To these we testify, trusting you will not misunderstand or be greatly displeased if we mark this day of parting with a word of heartfelt praise.

The public at large has marked the growth of the Massachusetts Cotton mills during the 29 years of your service as agent; but only those within can have known what it has cost in hours of patient planning, wise forethought, courage and physical fatigue. You, sir, have erected a monument more enduring than bronze, and if we others have borne any part therein, it has been under your leadership and under the constant inspiration of your example. We regret your departure from our common labors. But we are sure that 29 years of your service will prove as important to the future of these mills as they have been to their past, and with full hearts we wish you long life, a well-earned rest and every blessing.

Mr. Southworth will continue to reside in Lowell, at 80 Mansur street, in the house formerly occupied by the late Col. James Francis.

Mr. Southworth's Career

William S. Southworth was the dean of all local manufacturers and the tremendous development of the Massachusetts during the past few years is the most eloquent tribute to his extraordinary ability.

When Mr. Southworth came to the agent's office of the Massachusetts 29 years ago, the mills had a total floor space of 15½ acres. At the present day, with recent additions nearly completed, they total 28 acres of flooring. The Massachusetts corporation has for several years paid its stockholders 8 per cent. per annum, and for the past 30 years is said to have averaged well over 5 per cent., which is a remarkable showing for any New England mill, and especially for a Lowell corporation, in view of the fluctuations to which the cotton goods made in this city have been subject.

Although born in Chicago, William S. Southworth has been connected with the history of Lowell manufacturing in various capacities off and on for practically 48 years. He came to this city in 1864 to become an office boy in the counting room of the Lawrence corporation, of which his uncle, bearing the same name, was agent. Two years later he entered the employ of the Locks and Canals engineering department, and, with the exception of two intervening years spent in the editorial offices of the Lowell Courier, remained with the engineering force until 1876, when he became for the two years ensuing assistant clerk of the Massachusetts house of representatives. Following that experience he served for five years with the Draper company at Hopedale, acquiring a practical knowledge of cotton machinery at first hand, and in 1882 returned to Lowell to become superintendent of the Massachusetts mills under Agent Frank F. Battles. On Mr. Battles' retirement in 1889, Mr. Southworth was promoted to be agent and continued steadily in that capacity down to last evening, when his resignation took effect.

Has Worked Up

William A. Mitchell, the new agent, has been with the Massachusetts cotton mills since 1902, prior to which time he had been employed for six years on the Tremont & Suffolk, working his way up. In the Massachusetts he has served as second-hand, overseer and superintendent. He is a native of Lowell and has always lived here, graduating from the Lowell high school. He has displayed conspicuous ability in the several offices he has hitherto filled in the Massachusetts, and has latterly been in very close touch with the problems of the agent's office, during Mr Southworth's occasional enforced absences due to ill health: Mr. Mitchell's place as superintendent will be filled by A. E. Gregory, who has been in Mr. Mitchell's office as an assistant for several months.

Photo by Marion

WILLIAM A. MITCHELL,
The New Agent.

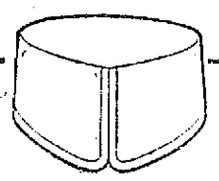

Belmore 2 Heights

STERLING COLLARS

THEY OUTWEAR OTHERS WHERE OTHERS WEAR OUT

Whether you measure the worth of a collar by its wear, quality, fit or stylish appearance, you will find absolute satisfaction in a Sterling. The best at the price.

2 For 25c

BUY A COUPLE TODAY

STERLING BRAND COLLARS

Sold in this city by

W. P. BRAZER & CO.

SPECIAL SALE

Bakers' Racket Stores

610 MERRIMACK and 303 MIDDLESEX STS.

WASH TUBS

Heavy Galvanized, size 2, each warranted. Regular price 89c. Sale Price

49c

OF INTEREST TO WOMEN

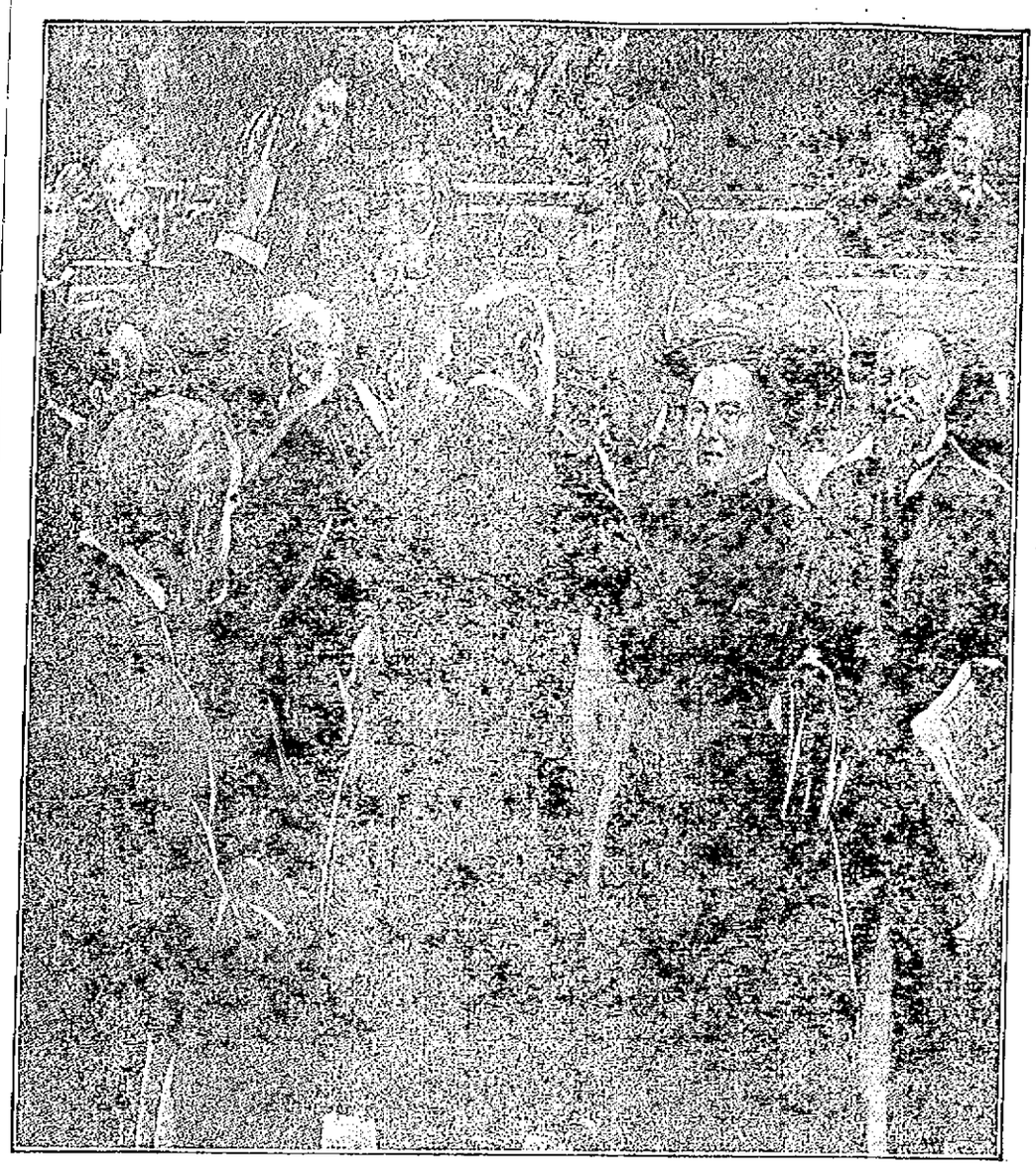

THE FIRST WOMAN MEMBER OF PARLIAMENT ENTERS UPON HER DUTIES

Miss Anna Rogstad, the first woman to sit in any modern parliament, took her place recently in the Norwegian storthing amid the acclamations of the male members of the assembly. Miss Rogstad sits as a secondary or substitute member (in case of the illness or absence of the first member.) She has had a notable educational career. The female vote has not up to the present upset the equilibrium of Norwegian politics.

SHOULD NOT WED

INDEPENDENT WOMEN SHOULD REMAIN SINGLE

The independent woman should never marry.

Sad, but true!

The clinging vine, and only the clinging vine, is the happy type of married woman.

There have been just enough instances of companionship in marriage of two people going hand in hand without jealousy, without one taking advantage of the other, to lure strong minded, self-reliant women on from now till the end of the world. Such examples are so rare they shine like comets, but still the foolish and self deluded believe they are common—that the same miracle may happen again.

The less brains a woman has the more she is apt to think her husband has, and that always helps a whole lot, for woe betide the wife whose husband suspects she thinks she is as bright as he is!

The wise woman never pretends to know anything or to be able to do anything. In this fashion her husband gladly does all for her and worships her in his heart for being a fool. The wise, capable woman, on the other hand, has all the hard and disagreeable work to do, and usually even the paying of bills comes her way. She certainly gets paid for being clever, according to nature's way of tying a handicap to the brightest people that they may not win out too easily.

Did you ever hear of a woman who didn't know one thing about cooking who didn't have a maid who could cook like an angel? She has to have a servant like that. She would starve otherwise. It is your competent housewife who gets the bad help. They think she knows too much.

And that is the way in matrimony, my friends. If you want really and truly to help a man don't help him. Be a dead weight on his hands, sweet and clinging and utterly useless. Thus will he be forced to hustle around and get busy for two.

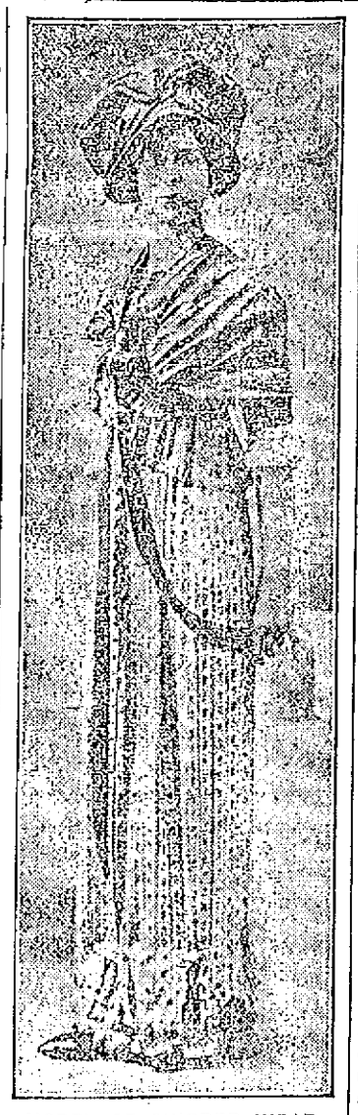

MODEL OF SHIRRED WRAP

This latest exponent of the short wrap craze is of shirred chiffon. The skirt worn with it is tied in well around the ankles. There is a smart Charlotte Corday hat worn with this.

HOUSEHOLD HINTS

RUSTY STEEL

When steel becomes rusty rub it with a piece of emery paper that has been dipped in turpentine, polish with a fresh piece of emery paper, and you will be delighted with the result.

WHEN WASHING FLANNELS

Flannels should be washed in a warm lather of soap and water. They should be squeezed in the hands and dipped up and down, not rubbed with soap, nor should they be rinsed in cold water, as this hardens flannels.

TO KEEP HOT WATER BOTTLES

Always keep a little water in an india rubber hot water bottle when not in use and hang it up in a dark place. This prevents the rubber from perishing, and so the bottle does not quickly go into holes.

TO CLEAN CRETONNE

Try cleaning your cretonne chair covers in the following way: Put some clean bran into the oven and leave it until it is quite hot. Then take some in the palm of the hand and rub it into the cretonne with a circular movement. Keep using fresh bran until the whole chair has been thoroughly gone over, and you will be delighted with the result.

AN ECONOMICAL CHEESE FONDUE

Quarter of a pound of grated cheese, one gill of milk, in which is dissolved carbonate of soda enough to stand on a ten cent piece and two tablespoonfuls of flour. Heat this carefully over the fire until the cheese is completely dissolved, then beat an egg and add it to the mixture, stirring all the time. Take a shallow tin, put a little butter in, heat until it frizzles, then pour in the mixture and bake until nearly solid for half to three-quarters of an hour.

ALLAN LINE

TO LIVERPOOL, GLASGOW, HAVRE.

SHORTEST ATLANTIC PASSAGE

Four Days at Sea

Via picturesque St. Lawrence River. Irresistible accommodations. Large modern triple-screw steamers. Turbine engines, eliminating vibration, ventilating systems throughout, abolishing odors and continually renewing air. Wireless, submarine signals, every device for safety and comfort. Saloon $67.50, second cabin $42.50, third class $30.

DENIS MURPHY, 18 Appleton St.
FREDERIC B. LEEDS, 5 Bridge St.
H. & A. ALLAN, 110 State St., Boston.

Stops Browntail Itch

Toilettine, the well known remedy for relieving inflammation, irritation and other skin discomforts, is a truly remarkable means of stopping almost instantly the maddening itch of the browntail pest. This torturing rash will continue frequently for many days without cessation. Those who have applied Toilettine as soon as the discomfort manifested itself have found the benefit to be almost immediate. In a few hours the discomfort is gone. The time is so close now when the browntail will be all about through this section, it would be advisable for every family to have a bottle of Toilettine within easy reach of every member of the household. Browntail moth is no joke, and Toilettine is a veritable blessing when the browntails come.

Your Breakfast at Camp

Is Not Complete Without Our

CAPITAL COFFEE

BEST MOCHA AND JAVA SOLD IN LOWELL

28c The Pound

NICHOLS & CO., 31 JOHN STREET

Originators of High Grade Goods at Lowest Prices.

POLO PLAYERS

Expect to Start First Match Today

NEW YORK, June 1.—The English and American polo teams motored down to Meadowbrook today, hoping that the weather would permit the first match for the international polo cup to be played this afternoon without further delay. Early conditions looked promising. A hard night's rain that left polos of water all over the polo field ceased just before dawn and at breakfast time a bright sun and a dry northwester were at work drying up the turf.

The prospect of playing on a sodden field instead of a hard and fast one was regarded by many as militating against the long hitting and hard riding Americans and yesterday's odds of 5 to 1 on the first match dropped to 4 to 1 and even 3 to 1. It was felt by the experts that the English short pass game might match up to the long hitting of the Waterbury brothers or Milburn of the American team and the visitors had a chance of dribbling the ball better on a soft turf. The English pony is shod with a flange on the inside of the shoe which the foreigners believe is better for quick turning and riding off, especially on moist grass.

The officials of the association said this forenoon that every effort would be made to have the first ball chucked in at 4.30 o'clock and with eight periods of 7 1-2 minutes each and three minutes between, except at half time, when seven minutes will be allowed.

SOLDIERS SUFFER

Make Long "Hike" in Burning Sun

HOUSTON, Texas, June 1.—With nearly an eighth of a brigade out of ranks, the ambulances filled, and scores riding in wagons, the sun wrought havoc among the soldiers of the first separate brigade hiking from Galveston to Houston yesterday.

With a temperature about 97 degrees the men had hard work marching over the blazing roads. Upward of 500 men were out of the ranks sometime during the day. Several cases were serious. A number were seized with convulsions, many bled from the nose and mouth and several score were unable to march today.

WHEAT CORNER

INVESTIGATED BY CHICAGO BOARD OF TRADE

CHICAGO, June 1.—At a meeting of the Chicago board of trade today a new set of rules providing drastic measures to prevent manipulation of the breadstuffs on the boards will be presented.

An investigation into the late May wheat corner was started more than two weeks ago and it is said that several members of the board are likely to be disciplined in view of the disparity between the prices of May wheat and those of cash and job lot wheat at the close of the day yesterday.

May wheat closed at $1.05⅝, while cash wheat sold at 91 cents a bushel.

WORCESTER BOY

ASSISTANT MANAGER OF WILLIAMS VARSITY TEAM

WILLIAMSTOWN, June 1.—By ballot of the Williams college students, Phillip Haywood of Worcester, a member of the sophomore class, has been chosen assistant manager of the 'varsity baseball team. His duties will begin next year and he will succeed to the managership in the senior year.

LOCAL MERCHANT

Had Bad Money Passed on Him

One of the cleverest counterfeit one dollar bills ever offered in this city was presented to a local merchant the other day and the bill looked so good that he did not realize that it was a counterfeit until he attempted to present it at one of the local banks and learned that it was spurious.

Where the counterfeiters are located is a mystery to the local police and Supt. Redmond Welch has ordered his inspectors to look into the matter.

The bill is of the Lincoln and Grant issue of 1899 and bears the serial number of V65,912,199.

The police wish to warn all persons to beware of receiving bills of that serial number. The only thing which might attract the attention of a person is that the paper used in the certificate is of a lighter material than the good bills and the ink is also light.

The United States officials have been notified of the passing of the bills and it is expected that Inspector Patrick Ahearn of the federal police will come to Lowell shortly and make an investigation.

SEVERAL INJURED

Houses Were Destroyed by Earthquake

ST. GEORGE GRENADA, B. W. I., June 1.—A violent earthquake shook this city and neighboring villages at 3.14 o'clock yesterday. A number of houses were destroyed and several persons were injured.

THE DENSE FOG

Caused Accident to Steamer Roper

NEW YORK, June 1.—The fog that covered the harbor yesterday afternoon almost proved the shroud of the schooner Margaret H. Roper. When the schooner arrived here today from San Domingo City her crew reported that the Morgan liner Momus collided with her yesterday about 25 miles south of Sandy Hook. The big steamer, they say, slipped out of the fog and struck them without warning. The steamer's prow cut off one of the smaller craft's stern boat davits and carried away the yawl. The schoner's mizzen topmast snapped off at the cap. The Momus disappeared in the fog apparently unscathed.

MRS. GALLAGHER

WANTS "TURNDOWNS" OF ENLISTED MEN STOPPED

NEW YORK, June 1.—Mrs. Catherine Gallagher of this city has set afoot a movement to prevent "turndowns" of enlisted men in the United States military service on account of their uniforms. Mrs. Gallagher has written forty-three governors of states urging the enactment of laws making it a misdemeanor for proprietors or managers of places of amusement to refuse admission to soldiers and sailors when in their regulation uniform. Connecticut, New Hampshire, Pennsylvania and Rhode Island have already adopted such laws.

Mrs. Gallagher, who is president of the Society for the Protection of the Dignity and Honor of the Uniforms of the United States, has thus far had replies from sixteen governors, all in hearty accord with her movement.

POLICE BOARD

WILL MEET AT 2.30 TOMORROW AFTERNOON

The regular meeting of the board of police which as a rule is held on Tuesday night, will be held tomorrow afternoon at 2.30 o'clock. The change of time of meeting this week was due to Memorial Day coming on Tuesday.

McFARLAND-KNIGHT BOUT

CHICAGO, June 1.—Packey McFarland, lightweight, has closed negotiations for a go with Phil Knight in Cleveland, June 6. The battle is to go ten rounds.

SCOTLAND'S POPULATION

LONDON, June 1.—Scotland has a population of 4,759,445, according to the provisional figures of the census made public today. This is an increase over the 1901 census of 287,342 and is the smallest increase in any census since 1861.

Fessenden's Worm Expeller

Taken now and then will keep your children free of worms. 25c.
At All Druggists

DAVIS and SARGENT
Lumber Company
Telephones 3047 and 3048
633 MIDDLESEX STREET

KINDLING WOOD
Load (60 cubic feet) $1.25
Load (50 cubic feet) $1.35
Mixed stock.
Load (50 cubic feet) $1.50
All Wide Stock.
BALED SHAVINGS
2 Bales for 25 Cents
SAWDUST
10 Cents for any size barrel or box

ST. THOMAS' SALVE
Is most wonderful. It cures like magic. We have more than 300 testimonials from people in this city who have been cured of different ailments. We have sold thousands of boxes. There has never been its equal on the market. For sale at all druggists, 35c a box. Order a trial box. No home should be without it.

TRY A SUN CLASSIFIED AD.

The Cost Is Small Results Are Great

LEGAL NOTICES

ADMINISTRATOR'S SALE OF REAL ESTATE

By virtue of a license granted to me by the Probate Court for the County of Middlesex dated May 24, 1911, will be sold at public auction, on the premises, in Lowell, in said County at 2.45 o'clock in the afternoon, Saturday, June 10, 1911, the following parcels of real estate, viz:

Land and buildings situated on the southerly side of Bolt street, in said Lowell, containing 4557 square feet, and bounded: On the north by Bolt street, there measuring seventy-three and 75-100 feet; on the south by land supposed to belong to P. Cuckian and by land supposed to belong to John Coughlin, there measuring one hundred three and 20-100 feet; on the east by other land of the said estate of Thomas Cryan, there measuring ninety-seven and 93-100 feet and on the west by land belonging to S. E. and T. Stott, there measuring twenty-five and 65-100 feet.

Land and buildings situated on the southerly side of Bolt street, in said Lowell, and lying east of the above described parcel, containing 7650 square feet, and bounded: On the north by Bolt street, there measuring fifty feet; on the south by land of one Fallon, there measuring fifty feet; on the east by land supposed of A. E. Fallon and M. E. O'Neil, there measuring one hundred fifty-three feet, and on the west by the premises above described as belonging to the estate of Thomas Cryan and land of one Fallon, there measuring one hundred fifty-three feet.

Terms made known at sale.

PATRICK J. MEEHAN,
Administrator of the estate of Thomas Cryan.
J. Joseph O'Connor, Attorney, Lowell, Mass., May 25, 1911.

MORTGAGEE'S SALE OF REAL ESTATE

By virtue of a power of sale contained in a certain mortgage deed, given by Joseph T. Demers, of Chelmsford, in the County of Middlesex, in the Commonwealth of Massachusetts, to Henry O. Keyes, of Westford, in the County of Middlesex, in the Commonwealth of Massachusetts, dated April 14, 1906, and recorded in Middlesex North District Registry of Deeds, Book 417, Page 510, will be sold at public auction for breach of conditions of said mortgage deed, on the premises hereinafter described on Thursday, June 15, 1911, at 2 o'clock in the afternoon, all and singular premises conveyed by said mortgage deed and therein described substantially as follows: A certain tract of land with the buildings thereon, situated in the northerly part of Chelmsford, in Middlesex County, Commonwealth of Massachusetts, bounded as follows: Beginning at a stone bound, at the northerly corner of the premises at land now or formerly of Albert H. Spaulding, on the westerly side of the Old Middlesex Turnpike, so-called, thence easterly crossing said Turnpike and the Nashua & Lowell Railroad to the Merrimack river; thence down said river to land formerly of Levi Farr; then westerly by said Farr land crossing said railroad and turnpike to a stone bound; thence northerly to a stone bound at the southwesterly corner of land of said Albert H. Spaulding; thence easterly by said Spaulding's land to the point of beginning, it being understood always that there is excepted from and out of said land above described, all the rights and privileges of said railroad corporation and rights of highway through said premises and that said lands, rights and privileges are not intended hereby to be conveyed. Being a part of the same premises, conveyed to Joseph T. Demers by Jesse B. Butterfield and Harry D. Butterfield by their deed dated May 23, 1906, and recorded with Middlesex North District Registry of Deeds, Book 378, Page 263.

The above described premises will be sold and conveyed subject to any land all unpaid taxes.

The purchaser will be required to pay $300 in cash at the time and place of sale and the balance within ten days thereafter, upon delivery or tender of a deed.

HENRY O. KEYES,
Mortgagee.
Westford, Mass., May 23, 1911.

Lowell, Mass., June 1, 1911.

Notice is hereby given that the copartnership existing between John T. Roy and Octavian G. I. O'Heir, conducting a clothing business at number 88 Prescott street, Lowell, Mass., under the firm name of Roy & O'Heir has been this day dissolved by mutual agreement.

All accounts due said firm are to be paid to said John T. Roy.

JOHN T. ROY,
OCTAVIAN G. I. O'Heir.

COMMONWEALTH OF MASSACHUSETTS. Middlesex, ss. Probate Court.

To the heirs-at-law, next of kin, creditors, and all other persons interested in the estate of Mary King, also called May King and Mary A. King, late of Lowell, in said County, deceased, intestate.

Whereas a petition has been presented to said Court to grant a letter of administration on the estate of said deceased to William H. Whiston, of Lowell, in said County, or to some other suitable person.

You are hereby cited to appear at a Probate Court to be held at Cambridge, in said County of Middlesex, on the thirteenth day of June, A. D. 1911, at nine o'clock in the forenoon, to show cause, if any you have, why the same should not be granted.

And the petitioner is hereby directed to give public notice thereof, by publishing this citation once in each week, for three successive weeks, in The Lowell Sun, a newspaper published in Lowell, the last publication to be one day at least before said Court.

Witness, Charles J. McIntire, Esquire, First Judge of said Court, this twenty-ninth day of May, in the year one thousand nine hundred and eleven.

W. E. ROGERS, Register.

GOTHAM WINDOW CLEANER CO.

Autos, 4 door cars, $3 month, 4 times a month; 4 passenger car, $2 month; all small windows, 10c; large windows, 5x8, 15c; brass cleaned by the week; floors cleaned and oiled. 14 Woodbury st.

CHEAP SWINDLER

WAS SENTENCED TO HOUSE OF CORRECTION

BOSTON, June 1.—A brand new swindling game, which netted 15 cents each time it was operated, was described yesterday in the city police court to Judge Burke by Special Officer Anderson of the Lagrange street station.

Anderson arrested John Walsh, 32, living in the South End, who was charged with the larceny of 15 cents from the offices of the General Express company at 73 Beach street by false pretenses and the larceny of a pewter mug from some person unknown, and was sentenced to two months in the house of correction.

The police say Walsh would wrap a few bricks in a laundry box and take it to the offices of the company, saying he was a Dorchester expressman, and the package would be sent to some person in Worcester or Lawrence, "collect."

The express company would pay him 15 cents for his express service, intending to collect it with its own charge when delivered.

HELP WANTED

FEW GOOD LINEN WINDERS wanted at once. Apply Lowell Textile Co., North Chelmsford, Mass.

HUSHELMAN WANTED, GOOD MAN steady position; good salary. Apply to Mitchell, the Tailor, 24 Central st.

TWO TREERS WANTED ON COPELAND treeing machines for work on boys' shoes. Apply Federal Shoe Co., Dix st.

MAN WANTED TO HIRE AGENTS and have full control of this city for the best selling housekeeper's money-saving device ever offered. Big money for the man who can handle this proposition. Ernest L. Perry, 618 Bay State Bldg., Lawrence, Mass.

ABLE BODIED UNMARRIED MEN wanted for U. S. army; between ages of 18 and 35; citizens of United States, of good character and temperate habits, who can speak, read and write the English language. For information apply to Recruiting Officer, 159 Middlesex st., Lowell, Mass.

FIRST CLASS FARM HAND WANTED. Must be a good milker and teamster and understand farm work. Apply Billerica Town Farm. J. F. Burnham.

TWO AWNING MEN WANTED AT once. Apply 215 Dutton st. Cross Awning Co.

ABLE BODIED MEN WANTED FOR the U. S. Marine Corps, between the ages of 19 and 35. Must be native born or have first papers. Monthly pay $15 to $69. Additional compensation possible. Food, clothing, quarters and medical attention free. After 30 years' service can retire with 75 per cent of pay and allowances. Service on board ship and ashore in all parts of the world. Apply at U. S. Marine Corps Recruiting Office, Traders Bank Bldg., Lowell, Mass.

LADY WANTED TO DEMONSTRATE. Good pay. Apply at once. M. Franz, 38 West 5th st.

MAN WANTED TO DO LIGHT FARM work. Write stating qualifications, etc., to Old Bridge Glen, Harvard, Mass.

MEN AND WOMEN AGENTS CAN make from $5 to $10 per day. Salary and commission to hustlers. Apply 8.30 to 10.30 a. m. and 6.30 to 8.30 p. m. M. Franz, 38 West 5th st.

MEN WANTED TO CALL ON WOMEN and demonstrate money-making, work-saving, patented household article; sells for $2.50; half profit; not sold in stores; exclusive agency; new men sell 7 to 20 a day; samples loaned to men who want to work. S. G. Chase, Milwaukee, Wis.

BOOKKEEPER WANTED. REPLY in own handwriting, stating experience and wages expected, to M, Sun Office.

WOOD WORKER WANTED AT P. A. Mackenzie's wagon works, 592 Broadway; steady work and good pay to the right man.

WORSTED SPINNERS, TWISTERS, spoolers and drawing room hands wanted. Apply Hillsborough Mills, Wilton, N. H.

EXPERIENCED KITCHEN GIRL wanted at 211 Appleton st.

COMPETENT FEMALE HELP wanted in all departments. Robinson & Farrell Shoe Co., Rockingham st., Wigginville.

YOU ARE WANTED FOR GOVERNMENT position. $80 month. Write for list of positions open. Franklin Institute, Dept. 159, G., Rochester, N. Y.

WOMAN WANTED WHO CAN DO plain cooking. Inquire at 157 Plain st.

FOR SALE

BOARDING AND LODGING HOUSE for sale. Doing good business. If taken this week, will be sold for $350. Inquire at 278 Central st.

HEARN'S BALL BEARING LAWN mower for sale. 20 inch, easy running, in extra good condition; cost $12.50; will sell cheap. Call evenings at 8 o'clock, 65 Gage st., off Salem st.

TOMATO PLANTS FOR SALE. Inquire H. L. Shedd, 395 Woburn st., South Lowell. Tel. 194-3.

AN UNPRECEDENTED BARGAIN IN an upright piano, but slightly used. It is in every way as good as new. It is a golden opportunity. Call at once. 101 Westford st.

BOILER, 6 FEET IN DIAMETER, 17½ feet long, Hartford Insurance Co. will allow 125 pounds pressure to reset, 32 inch Acme paper cutter and gasoline engine of 35 h. p., for sale. Also lathes, planers, shafting hangers, pulleys and everything used in a machine shop. All kinds of second hand machinery at exceptionally low prices. Lowell Machinery Co., 108 Tanner st.

POOL TABLE FOR SALE; ALMOST new, at 320 Bridge st.

BABY CARRIAGE (GO-CART), FOR sale. In good condition. Inquire 34 Sidney st.

HORSES FOR SALE, FROM 800 TO 1400 pounds. A. B. Humphrey, 557 Gorham st. Tel. 518-1.

W. A. LEW
Steam dyeing and cleaning of ladies' and gents' wearing apparel. 20 years' experience at this work. 94 John St.

J. H. Rogers, Optician
EYES EXAMINED
7 Merrimack st., over Transfer station. Glasses made and repaired. All work guaranteed. Lowest prices.

ROOMS PAPERED FOR..... **$2.00**
We furnish the wall paper and border to match and send first class paper hanger to hang the same for $2 per room. Free samples of wall paper on request. Painting in all its branches and whitewashing.

BAKER The New Racket
303 Middlesex St. 610 Merrimack St.
Telephone 1972-4.

John S. Haynes
FLORIST
Opposite Edson cemetery, wishes to inform the public that while he does not take care of graves, he is prepared to supply flowers and plants for graves, or fill vases and urns. He also supplies all kinds of bulbs, plants, ferns and everything in the floral line. Call and place your order for Decoration day, or telephone. All orders promptly attended to at the store. Lowest prices.

The best place in the city to have your
Diplomas Framed
IS AT
SARRE BROS.
580 Merrimack St. Lowest Prices

PRESSING INVITATION
Suit each week. Called for and delivered. **$1.50** MONTH
J. F. McNAMARA
—TAILOR—
Telephone 2191. Keith's Theatre Bldg.

MONEY TO LOAN

MONEY FOR SALARIED PEOPLE—Women keeping house and others, advanced them without security, easy payments, cheapest rates, don't worry or annoy friends about money, keep your credit good by paying as you agree. I will furnish you money to do it. D. H. Tolman, Room 48, 45 Merrimack st.

LOANS
$10 and UPWARDS
—TO—
Housekeepers, Workingmen and Salaried Employes.
We want no advantages, care very little about security, promise satisfaction and guarantee a square deal.
OUR PLAN
Ask us what you want to know. Convince us of your ability and honest intention to live up to your agreement, and we will satisfy you that you will be given a square deal under all conditions.
That's all there is to it. No fuss, annoyance, red tape or delay. Just plain, everyday honesty from you and to you. Satisfaction on both sides and a pleasant and perfectly understood agreement.
Call, 'Phone or Write Us.
American Loan Co.
Room 10, Hildreth Bldg.
45 MERRIMACK ST.

WHY
Borrow money and pay high rates of interest when you can get any reasonable amount from a reliable company at
ONE PER CENT.
per month on Pianos, Furniture, etc.
LOANS
made on day of application. Quick service and confidential methods.
If not convenient to call, write or 'phone, and we will have our representative call on you.
Merrimack Loan Co.
Room 3, 81 Merrimack St., or 17 John Street
Hours: 8 a. m. to 6 p. m.; Monday and Saturday until 9 p. m.

$5 **THE EQUITABLE LOAN CO.** $10
$15 $25
Mill Operatives, Clerks, Mechanics and Housekeepers may borrow money. Loaned without security. No waits, no investigations or red tape. Business strictly confidential. Two private offices, most liberal terms of any company in Lowell. Payable in small weekly payments.
Offices 37 Hildreth Bldg., up one flight, at head of stairs. Tel. 1888.
OPEN EVERY EVENING
45 Merrimack St.

MONEY TO LOAN

This Means You!
Every working man and woman. No Delay.
Loans made while you wait. No Charge for Application
$5 Up—Any Amount
The size of your salary or wages bars no honest working person from getting money on credit here. We loan to all.
Lowell Loan Co.
A home company for home borrowers. Open 8 A. M. to 6 P. M. Monday and Saturday until 9 P. M.
22 CENTRAL STREET, 4TH FLOOR

QUICK LOANS
$10 AND UPWARDS
TO WORKINGMEN AND HOUSEKEEPERS
Advantages We Offer
LOWEST RATES SMALLEST PAYMENTS
Every customer is entitled to a rebate if loan is paid before due. NO BOTHER. NO PUBLICITY. NO RED TAPE METHODS HERE. Call, Write or Phone No. 2974.
HOUSEHOLD LOAN CO. Wyman's Exchange, Cor. Merrimack and Central Sts.
Fifth Floor. Take Elevator. Rooms 503 and 505

SPECIAL NOTICES

HUNT'S NO. 1 KILLS LICE ON children. Excellent for browntail moth itching, ivy poison, hives, mange, salt rheum. Filling Fair, 25 cents at Falls & Workinshaw's.

LACE CURTAINS LAUNDERED—First class work guaranteed. Address Mrs. L. R. Fellows, 4 Grove st., city.

WE DO ALL KINDS SHOE REPAIRing by latest improved machinery at the Boot & Shoe Hospital, 343 Middlesex st.

SOMETHING NEW IN LOWELL—The New England ladies' and gents' custom tailor has opened up a first class establishment of cleansing, pressing and repairing at 91 Chelmsford st., at lowest prices.

GLORIA, THE COMING DRINK FOR the nervous and overworked. Sold in every store and on ball grounds. Ask for Gloria. Boyle Bros.

MRS. HATTLES, NURSE; SPECIAL training for confinement cases; terms reasonable. Write and will call. 2 Jewett ave. Tel. 2029-2.

P. KEEGAN, 235 MOODY STREET—Bicycle and shoe repairing, promptly and neatly done. New bicycles $20. Baby carriage tires, 25 cents each.

GET YOUR MOUTH READY—PIKE'S celebrated rhubarb. Tel. 174-3.

FISHERMEN TAKE NOTICE—Fresh picked worms for sale at Harry Gonzales, the cutler, 128 Gorham st. Tel. 952-2.

HORSE CLIPPING BY POWER while you wait $2.00. 100 Willie st.

LIMHUG CO., CHIMNEY EXPERTS. Chimneys swept and repaired. Residence 1128 Bridge st. Tel. 945.

THE SUN IN BOSTON—THE SUN IS on sale every day at both news stands of the Union station in Boston. Don't forget this when taking your train for Lowell.

WANTED

GENTLEMAN DESIRES FURnished room in vicinity of Merrimack square. Address G. F., Sun Office.

CHILDREN WANTED TO BOARD IN country; third house on right past city line, Gorham st., Mrs. Glover.

OLD FEATHER BEDS WANTED—Guarantee to pay double the amount of any other dealer; also old fashioned furniture. Send orders to L. David, Gen. Delivery, Lowell.

SECOND HAND FURNITURE OF ALL kinds wanted. Before you give your furniture away give H. B. Lambert & Co. a chance to call, 334 Bridge st. Tel. 3038.

FURNITURE WANTED, LARGE OR small lots, larger the better; will pay cash and as much as it is worth to sell again. O. F. Prentiss, 356 Bridge st. Tel. 126.

MISCELLANEOUS

WESTON HOUSE, 63 BROOKINGS st., first street above Merrimack Sq. theatre. Bath with hot and cold water. Board, gents, $2.50 per week; ladies, $2 per week.

LAWN MOWERS SHARPENED BY latest invention, for $1. Called for and returned, by C. H. Pierce & Son, 521 Middlesex st., opposite Howard st. Haskell's old stand. Telephone 832-1.

SAFETY RAZOR BLADES OF ALL kinds sharpened; Gillette's a specialty; 2½c each. Harry Gonzales, The Cutler, 128 Gorham st. Tel. 952-2.

DRINK GLORIA FOR HEALTH. Sold everywhere.

C. N. RICE
LAWN MOWERS SHARPENED
Will be called for and returned, send postal or telephone.
80 GORHAM STREET
Opp. Post Office. Telephone 2707

Feeney Bros.
WOOD
—AND—
COAL
79 Whipple St., Cor. Newhall St.
The largest load of Spruce Edgings or Mill Kindling wood in city for $1
Telephone 2736.

TO LET

VERY PLEASANT 4-ROOM TENEment with toilet and large shed, all on one floor, to let to man and wife. Handy to the mills. Price $2 per week. No. 25 Fulton st., Centralville. Apply 275 Westford st.

SMALL TENEMENTS WITH EXcellent conveniences, to let, handy locations. Very low rentals. T. H. Elliott, 64 Central st.

SUNNY 7-ROOM APARTMENT TO let; pantry, bath, gas, set tubs, hot water, due heating plant; all screened and curtained, with or without stable. Apply 38 So. Loring st.

ATTRACTIVE ROOMS IN APARTment house, 10 Paige st., quiet, restful surroundings, only two minutes' walk from Merrimack sq.

FLAT OF 5 ROOMS TO LET; PANtry, bath, set tubs, furnace heat; on Highland car line, at 237 Liberty st. Possession July 1st. Inquire 241 Liberty st.

NICE 7-ROOM TENEMENT TO LET on Westford st.; pantry, bath room, wash room, steam heat, open plumbing, set tubs, Vulcan hot water heater, new gas stove, piazza for each family, screens and storm windows. On two lines of cars and in first class condition. Price $20. Apply 276 Westford st.

NICELY FURNISHED SUITE OF rooms with gas, bath and use of telephone to let; $3 per week. Apply Hoffman House, 156 Appleton st.

GOOD 4-ROOM TENEMENT TO LET for $5 per month. Inquire 35 Varnum ave.

HALF HOUSE OF 7 ROOMS TO LET at 139 Church st. Rent $15. Apply Henry Miller & Son, 309-310 Wyman's Exchange.

HOUSE OF 10 ROOMS WITH STABLE and about 30,000 feet of land to let at 22 Pine st. Apply Henry Miller & Son, 309 Wyman's Exchange.

BARBER SHOP TO LET, CENtrally located, at junction of Ayer & Fitchburg car line. Apply H. R., Box 96, North Chelmsford, Mass.

FURNISHED FRONT ROOMS TO let; bay windows and screens, bath and hot water, $1.25 a week. 370 Chelmsford st.

VERY PLEASANT AND CONVENient 3-room tenement to let; five minutes' walk above depot, only $1.35 per week. T. H. Elliott, 64 Central st.

MODERN 5-ROOM FLAT TO LET; all conveniences, at 309 Lawrence st.; rent $2.35 per week. Apply on premises.

FIRST CLASS BOARD AND ROOMS to let; steam heat, most desirable place; one minute's walk from Westford st. car line. Mrs. Nettie Saunders, 68 Gates st.

6-ROOM FLAT AT 37 FORT HILL ave., to let, after June 1st, with all hardwood floors, gas and electric light, steam heat and all modern improvements. Rent $20 a month. Apply George Fairburn, 334 High st. Tel. 1151-2.

ONE-HALF DOUBLE HOUSE OF 10 rooms, bath and pantry to let after June 1, 13 Porter st. Apply Geo. Fairburn, 334 High st. Tel. 1151-2.

HOUSE OF 4 ROOMS TO LET IN Highland district, close to depot and business section; every convenience. Also flat of 7 rooms, new and up-to-date in every particular. Tel. 842-2.

7-ROOM MODERN TENEMENT ON second floor, 19 Lombard st., to let; bath, pantry and hot water. Inquire 38 Second ave.

NICE LARGE SUNNY FRONT ROOM, also suite of rooms, to let. Bath and gas. Ring lower right hand bell. 557 Fletcher st.

TWO NICE UNFURNISHED ROOMS to let; suitable for light housekeeping. 93 Chestnut st., upstairs.

JOE FLYNN HAS TO LET AT 145 Cushing st., 3 new, clean tenements. Two have five chambers, kitchen, parlor; one has chamber, kitchen, parlor. None but best housekeepers need apply.

MODERN 5-ROOM FLAT TO LET. Inquire at 18 Willow st. Telephone 1591-1.

NEWLY FURNISHED ROOMS TO let, $1 per week, upwards; gas, bath. Mrs. McMillan, Gallagher House, Williams st.

ROOMS TO LET IN THE HARRINGton bldg., 52 Central st. Hard wood floors, steam heat, combination electric and gas lights. Inquire at The Sun office.

FARM OF 7 ACRES, OPPOSITE turnpike station, Billerica Centre, to let; 45 apple trees, small house. Rent payable in advance. Apply M. E. Lane.

5-ROOM FLAT TO LET; STEAM heated; hot and cold water, set tubs; off Broadway, on Walker st. Inquire 37 Hildreth Bldg. Tel. 1888.

NEW MODERN FLAT TO LET ON Carter st.; rent $15. Inquire 937 Gorham st.

MODERN FLATS TO LET IN GOOD locality; 5-room flat, also some smaller ones. All have hot water, set tubs, open plumbing, large bath room and pantry. Apply F. W. Barrows, 646 Gorham st. Tel. 2579.

5-ROOM FLAT TO LET MODERNLY improved, at 173 Stackpole st., near Alder st. Rent $16 a month. Apply 334 High st. Tel. 1151-2.

STORAGE FOR FURNITURE
Separate rooms $1 per month for regular $2 two-horse load. The dryest and cleanest place for storage in Lowell. Telephone connection. O. F. Prentiss, 356 Bridge st.

TO LET
LARGE STORE IN MERRIMACK SQUARE. Nos. 14 and 15 Runels Bldg., Merrimack st. Dimensions 65x25 ft. 3 large show windows. Inquire elevator man.

Modern Flat
7 rooms, steam heat, hard wood floors, electric lights, $20 per month. Apply F. A. M. Tobin Printery, Associate Building.

OFFICES FOR RENT
Splendid modern offices in the NEW HARRINGTON BUILDING, 52 Central street. Hard wood floors, steam heat, combination electric and gas lights. Inquire at THE SUN OFFICE.

SUMMER RESORTS

Hampton Beach, N. H. Low Rates in July at the PELHAM. Most beautiful beach on coast; many places accessible by trolley; our modern houses are on beach front; leaflets sent. H. W. Ford, Prop.

REAL ESTATE FOR SALE

4-TENEMENT BLOCK, STORE AND cottage for sale; rents $645 per year. Price $4000. $600 down. Nine room cottage, bath, steam heat, set tubs, gas, good street; rents for $23 per month. Price $2500. F. L. Vance, 53 Third st., Centralville.

6-ROOM COTTAGE FOR SALE AT 17 Riverside ave. Address Z., Sun Office.

HOW IS THIS!—2 TENEMENT, 5 rooms each, barn, poultry, fruit, ½ acre good land, handy, cheap. Belvidere—10 rooms, steam, open plumbing, fine condition, convenient, reasonable. St. Peter's—Excellent 3 tenement, modern, rent 2 tenement, very low price. Highlands—Nice 2 tenement, finest location, low price, easy terms. Pawtucketville—Several excellent bargains in 2 tenements and cottages, some easy payments. Plenty of 2 tenements and cottages in all sections. Insurance, all kinds, lowest rates. M. J. Sharkey, 23 Central st., room 25. Tel. Open Saturday and Monday evenings.

5-ROOM COTTAGE WITH 42,000 FT. of land for sale, in Kenwood. Inquire Wm. Stenshouse, Kenwood, near McMahon's greenhouses.

TWO TENEMENT HOUSES IN CENtralville for sale. 4000 feet of land; 5 and 6 rooms; large kitchens. Income $255 per annum. Price $2350. Apply G. Waterhouse, 19 Sanborn st.

FOR SALE
In Dracut, 15 acres of land, price $300.
In Tewksbury, a nice place for the money. Must be sold. Price $2250.
Good chance to get a good 22-room boarding and lodging house. Always doing a good business. Price $900.
In Centralville, good 8-room house, with improvements, on easy terms at the right price.
Near Hosford square, 7-room house in good repair. Must be sold at once. Price $1200.
In Chelmsford, 6-room house, one acre of land. Some fruit. Price $1400.
G. L. HUBBARD
301 Wyman's Exchange

CLAIRVOYANT

PROF. COATHATHOUSSAYESA HOGendeleyhoxleayse—This remarkable man gifted from childhood, spiritualist, trance-medium, astrologist and phrenologist. He gives advice to ladies and gentlemen, in all business undertakings, marriages, divorce cases, law suits, all family troubles; locates all diseases, relieves bad luck spells and gives good luck to all. He has made many thousand happy homes in his past life, and no doubt he can do that for you all if you are not happy. This is this gifted Hindoo's 4th visit to Lowell, Mass. Do not fail to see him. This is the first and last chance in your lifetime. Third and last week. Private parlor, 232 Appleton st. Office hours, 9 a. m. to 9 p. m.

LOST AND FOUND

"CARMEN" GOLD BRACELET LOST Tuesday night on 11.17 train from Boston, or at Middlesex st. depot. Receive reward at 70 Andrews st. F. Nelson.

CAMERA FOUND MAY 28, ON Nashua car. Owner can obtain same by proving property and paying for this advertisement at Tobin's Printery, Associate building.

GOLD WATCH LOST; OPEN FACED, with initials J. F. W. on the back; probably in the square between the hour of 5 and 6.30. Wednesday evening. Finder will return to the Sun Office and receive reward.

PURSE LOST, BETWEEN MERRImack and School sts., Monday night, containing a small sum of money and a valuable key. Finder please return to 223 School st. and receive reward.

PENDANT LOST, BETWEEN SAUNders' market and Keene st. Finder please return to 16 Keene st. and receive a reward.

A SMALL FOLDED POCKETBOOK containing a sum of money was found about 10 days ago in Coburn's store, 63 Market st. Owner can get it at the office of the C. B. Coburn Co.

GOLD PIN LOST EITHER IN THE Immaculate Conception church, or on East Merrimack, High, Pond or Pleasant sts. Reward if returned to 64 Pleasant st.

NECK CHAIN LOST BETWEEN West Sixth st. and Bon Marche, Monday afternoon, May 29th. Reward if returned to 7 Merrimack st., room 7.

LOCKET AND CHAIN LOST SUNday night between Rogers and Fairmount sts. Reward for return to 550 Rogers st.

BROWNIE CAMERA LOST SUNDAY, May 28, in Merrimack sq. Return to Carter & Sherburne's and receive reward.

CHATELAINE BAG FOUND. OWNen can have same by proving property and paying for this adv., by addressing C. B., Sun Office.

GOLD WEDDING RING FOUND. Owner can have same by proving property and paying for this adv. at 72 Lyon st.

NEW SKIRT LOST IN WIGGINville. Finder please notify 12 Morton st., Wigginville.

MEDICAL

FREE TO THE SICK
It matters not the name of the disease you are suffering with, how many Physicians or ordinary Specialists you have taken treatment with, do not be discouraged. Dr. Temple's treatment will cure you.
All Blood, Nerve and Rectal Diseases. Acute and Chronic Blood Diseases of Men and Women, Hydrocele, Varicocele, Stricture, Prostatatitis, Piles, Fistula, Fissures, Ulcers, and all Rectal Diseases Without the Use of the Knife. Diseases of the Stomach, Liver, Kidneys, Bladder, Bowels, Rectum. Diseases of the Eye, Ear, Nose, Throat.
Terms are always made to suit the convenience of anyone applying for treatment, and very reasonable charges. Do not treat elsewhere until you have investigated his methods and terms. Office, 97 Central street, Mansur Block.
Hours: Wednesday, 3 to 4, 7 to 8; Sundays, 10 to 12. Other days by appointment only.
Consultation, Examination, Advice, Free.

Taylor Roofing Co.
It costs you no more to have the Taylor process of putting on gravel roofs than inferior kinds. We do not get our pitch too hot and we put on plenty of gravel, the best paper, and warrant every job. 140 Humphrey st.
Tel. at residence, 000-1. 621 Middlesex

TRAINS TO AND FROM BOSTON

SOUTHERN DIV.

To Boston. Lve.	Arr.	From Boston. Lve.	Arr.
5.45	6.50	3.15	4.05
x6.27	7.41	6.14	7.11
6.39	7.18	7.55	8.57
b6.44	7.55	8.35	9.02
7.00	8.00	9.00	9.52
7.21	8.05	b9.51	11.04
x7.31	8.48	10.00	10.35
7.33	8.35	11.30	12.07
8.48	9.25	12.00	1.07
8.53	9.35	12.30	1.07
b9.00	10.23	1.00	1.37
9.45	10.23	2.00	2.48
9.59	11.04	3.00	3.58
10.43	11.23	b3.51	5.00
11.15	12.00	4.00	4.55
12.12	1.00	b4.34	5.32
1.45	2.25	5.00	6.57
2.51	3.27	b5.21	6.27
3.57	4.40	5.35	6.35
4.55	5.27	b5.51	7.07
5.00	6.15	b5.14	6.50
b6.10	7.12	7.30	8.48
6.18	7.00	8.20	9.06
7.35	8.20	10.30	11.34
9.46	10.30	11.37	12.06

WESTERN DIV.

To Boston. Lve.	Arr.	From Boston. Lve.	Arr.
6.45	7.55	z7.00	8.10
8.08	9.08	7.50	8.55
9.50	10.55	9.24	10.44
10.50	12.55	10.53	11.54
12.05	1.10	11.50	12.54
x1.10	2.37	2.14	3.50
3.10	4.18	3.30	4.50
4.25	5.34	4.58	5.56
5.08	6.25	6.03	7.03
7.00	8.00	8.45	7.48
9.44	10.46	9.35	10.33
		x11.25	12.21

SUNDAY TRAINS

SOUTHERN DIVISION

6.20	7.15	8.00	10.05
7.21	8.05	10.00	10.30
7.55	8.39	11.30	12.07
8.48	9.49	1.00	1.57
9.20	10.15	5.00	6.02
10.25	11.24	7.30	8.02
5.18	9.55	8.30	9.08
6.10	6.00	9.00	10.02
6.25	7.05	10.14	10.52
7.35	8.20	10.23	11.55
9.46	10.50		

SUNDAY TRAINS

WESTERN DIVISION

8.00	9.00	8.00	9.05
12.10	1.15	12.00	1.00
3.30	5.00	2.14	3.23
6.45	7.00	3.50	4.41
8.50	10.02	5.20	6.38
		8.40	9.42

References:

x Runs to Lowell Saturdays only.
a Via Lawrence Junction.
b Via Bedford.
s Via Salem Jct.
z Via Wilmington Junction.

LOCAL NEWS

Try Tobin's Printery next time.

Try Lawler's for Printing, 29 Prescott.

Head & Shaw, Milliners, 35 John st.

J. F. Donohue, Donovan bldg., real estate and insurance. Telephone.

A daughter has been born to Mr. and Mrs. C. Lippe of Lakeview avenue.

Mr. Alfred Bibeault is confined to his home, 48 Ford street, with a severe illness.

A son was born on Monday to Councilman and Mrs. William T. Davis, of 34 Lane street.

Dr. Edward M. Murphy of this city has returned after a stay of several months in Europe.

Mr. Alphonse Fortier has returned from a pleasant trip to Canada, where he was the guest of his mother.

Mr. Alonzo G. Walsh will address the members of Lowell council, Royal Arcanum, at the meeting to be held tonight.

Miss Mae Fitzpatrick of Ludlam street, has returned home after spending a week at the home of her uncle, in Lynn, Mass.

There will be an anniversary mass of requiem at St. Patrick's church, Saturday morning at 8 o'clock for the repose of the soul of Mrs. Mary Tobin.

Mr. and Mrs. Geo. C. Stevenson of Waverly, who have been visiting the past week at the home of Mr. George Dawson in Tewksbury, have returned home.

The executive committee of the Federation of Churches met last night at the Y. M. C. A. rooms and heard reports from various important committees.

Mrs. Luther P. Leith of Durham, N. H., returned home yesterday after spending the holiday here. She was accompanied by her sister, Mrs. Fred Potter, who will be her guest for a few days.

Mr. Archibald Largy of Pleasant street, the well known carpenter and builder, left last night to visit his mother in Quebec. He will also visit his brothers in Montreal and Sherbrooke before returning.

Friday evening, June 2, a musical festival service with anthems by the choir will be held at St. Anne's church. A fine program has been arranged for the occasion, and an address will be delivered by the rector of the church.

Mr. Wilfred Frenette of 211 White street, received word of the death of his mother, Mrs. Jean Baptiste Frenette, nee Josephine Brouillette, which occurred in Fall River, Monday. The funeral took place this morning, mass being celebrated at St. Anne's church, Fall River.

The C. B. Coburn company auto truck drivers are wearing blue military caps, with the firm's name on the front in gold letters. The caps, which are furnished by the company, look very trim, and it is said that the men will appear in full livery, in the near future.

Rev. E. Victor Bigelow, pastor of the Eliot Congregational church, addressed the pupils of the Varnum grammar school on the Boy Scout movement at the conclusion of the school session yesterday afternoon. Rev. Mr. Bigelow has taken a great interest in the Boy Scouts and through his energetic work there is a large number of boys enrolled at the present time.

MATRIMONIAL

A very pretty home wedding took place at the home of Mr. and Mrs. William Arnburg, 58 Tyler street, Wednesday afternoon, May 31, when their daughter, Lottie, was united in marriage to Mr. Michael O'Day of Salem, Mass. The ceremony was performed by Rev. Fr. O'Brien of St. Peter's church. The bride was attired in white silk and was attended by her sister, Miss Beatrice Arnburg, who wore light blue voile. Mr. Martin S. O'Day, brother of the groom, was best man. After the ceremony supper was served to the immediate relatives and friends of the young couple. Mr. and Mrs. O'Day received many beautiful, costly and useful presents. They will be at home at 6 St. Paul street, Salem, Mass., after June 10th.

BRYANT—ROBERTSHAW

A pretty wedding was that of Mr. Alvin W. Bryant of Billerica Centre and Miss Edythe Robertshaw which took place Wednesday evening at the home of the bride's parents, Mr. and Mrs. H. Robertshaw, 33 Warnock street. Rev. A. St. John Chambre officiated. The bridal party entered the parlor which was beautifully decorated with palms, roses and pinks, to the strains of the Lohengrin wedding march played by Mr. Charles Pilkington. The bride was attired in embroidered white batiste and carried bride roses and was attended by Miss Minnie Mooney of Beverly, Mass., who wore white batiste and carried carnations. Mr. John Robertshaw, brother of the bride, was best man.

After the ceremony, supper was served to the immediate relatives. Mr. and Mrs. Bryant received many costly and useful presents. They will be at home to their friends after June 20th at Billerica Centre.

DUCHESNE—CLOUTIER

Mr. Edouard Duchesne, formerly of this city and now of New York, and Miss Julia Cloutier of this city were united in marriage Tuesday morning the ceremony being performed at a nuptial mass celebrated at 7.45 o'clock at St. Joseph's church by Rev. Fr. Racette, O. M. I. The witnesses were Messrs. Joseph Boisvert and Napoleon Cloutier.

The couple left after the mass for a wedding tour, after which they will make their home in New York city.

ERLE KISTLER

TO COACH THE YALE FRESHMAN ELEVEN

NEW HAVEN, Conn., June 1.—Erle O. Kistler, 1911, of Denver, Colo., has been a member of the Yale eleven for two years, playing most of last season at fullback. Heretofore it has been customary to appoint an undergraduate as coach for the freshies and the naming of a man who will be a graduate before next fall is an innovation.

MERRIMACK SQ. THEATRE
Lowell's Popular Playhouse—Cool and Comfortable.
MORTIMER SNOW & CO.
Presenting "Two Men and a Woman"
LUCILLE SAVOY—And Others
Admission ..... 10 Cents

THEATRE VOYONS
A Novel Experiment

LAKEVIEW PARK
Free Grand Opera Concerts
Selections by ALICE NEILSEN
The great soprano and other famous musicians reproduced by the Auxetophone.
This Afternoon and Evening

ALL ABOARD FOR THE
Elmores' Dance
AT THE
NEW LAKEVIEW DANCE HALL
TONIGHT
Tickets 25c. Everybody Invited

FIRST GRAND BAZAAR
In Aid of the New St. Columba's Parish
TO BE HELD IN ASSOCIATE HALL
THURSDAY, FRIDAY AND SATURDAY EVENINGS, AND SATURDAY AFTERNOON, JUNE 1, 2 AND 3.
GENERAL DANCING EVERY EVENING FROM 9 TO 11
Special Attraction for Thursday
Grand Prize Drill by the Emmett Guards and Wolf Tone Guards; and singing and dancing by Miss Esther and Mr. Frederick Mulcrave.
Special Attraction for Friday
Concert by Hovey's orchestra, and solos by Miss Katherine Mullin, Miss Margaret Crowley and Mr. Lawrence B. Delaney.
Special Attraction for Saturday
Children's entertainment in the afternoon, and at night a prize cake walk by Mr. and Mrs. Dominick Monahan. Solos by Mr. James E. Donnelly, Miss Frances Tighe.
Extra singing each night by Mr. Raymond Chapelle and Mr. William B. Ready. All are invited and assured of a barrel of pleasure.

THEY DON'T LIKE THE NEW BRAND THEY HAVE TO SMOKE

INDUSTRIAL SCHOOL

The School Board Favors the Establishment of One

Proposed Change in Music System Referred to Committee on Books and Supplies—No New Members to be Admitted to High School Fraternities

The members of the school committee met in regular session last night and transacted considerable business, including voting in favor of an industrial school. It was the consensus of opinion that one should be established in Lowell as soon as possible. Action was also taken on high school fraternities.

The feature of the meeting was the action on the industrial school and it was decided that Lowell is in need of such an institution and the matter of looking up a suitable person to direct the school, was referred to a special committee which will report at the next meeting of the board.

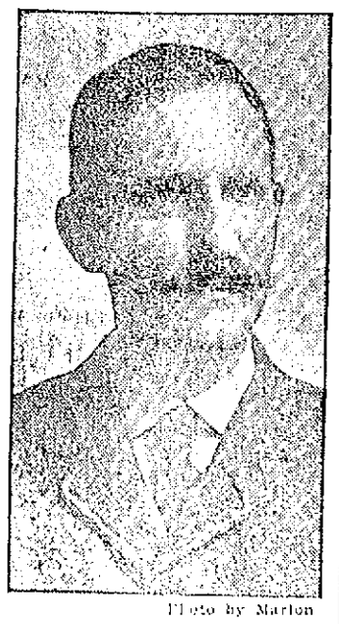

Photo by Marion

DR. JOHN H. LAMBERT.

The motion for the establishment of an industrial school was made by Dr. Lambert and seconded by Mr. Farrington.

The committee on rules recommended that the school year close on the Wednesday preceding the fourth Friday in June, instead of on the last Friday of June, as at present. This would mean practically a return to the old rule, before the revision two years ago.

Mr. Johnson, prior to putting the motion, stated that he was opposed to the change, but said that the revision of two years ago was made with deliberation to lengthen the school session, which was shorter than in any other city of Lowell's size. He said that the fact that there are five Fridays in June this year makes the closing late, but he added that our schools open later in the fall than other schools.

The vote was five to four in favor of the change, but as it is necessary for a two-thirds vote the motion was declared lost.

A certificate of the third grade was voted to Mrs. Mary C. Timmons, formerly Miss Mary Courtney, a teacher in the Lowell schools,—and it was voted that she be given temporary work as occasion offers, and be elected to a permanent position next in order after those candidates already accepted by the school committee.

Dr. James J. Cassidy was elected to the staff of school physicians, in place of Dr. O'Hearn, resigned.

The committee on books and supplies reported that it is inexpedient to accept the offer of the Steinert Company to put Victor machines into the schools to be paid for by giving concerts.

The resignation of Mrs. Ellen O'Connell Mahoney of the Charles street school was accepted, with a vote of thanks for faithful service.

An invitation from Theatre Voyons, to attend that theatre on the afternoon of June 8, from 5 to 6 o'clock, to see a picture illustrating "A Sane Fourth," was accepted with thanks on behalf of the members of the school board, and it was voted to inform the teachers of the invitation, which was also extended to them.

JOHN C. FARRINGTON

Committeeman Johnson announced that at the next meeting he would recommend the authorization of the use of an arithmetic prepared by Principal Charles W. Morey of the Highland school and accepted by the publishers. It was voted to refer the matter to the committee on books and supplies.

Mr. Mahoney stated that he would recommend a change of the music system which was also referred to the committee on books and supplies.

Miss Mabel Ewing, supervisor of manual training in the lower grades, was granted permission to hold an exhibition of the work of the pupils at the Whistler house in Worthen street.

Mr. Howard stated that last year the Middlesex Women's club installed shower baths in the Eliot schoolhouse for the use of the playground children, and that he understands it to be their intention, this year, to introduce a heating system, to temper the water for the baths. He also referred to the inconvenient conditions under which the folk dancing was taught, in the basement of that school, and recommended that the use of one of the upper rooms be given for this purpose. Supt. Whitcomb heartily endorsed the recommendation, and it was voted the necessary expense of removing and replacing the seats to be met by the school department, and all work in the school building to be done by the lands and buildings department.

Upon recommendation of Mr. Howard it was voted that fraternities and other secret societies now existing at the high school be allowed to continue with their present membership but that no new members should be admitted under penalty of expulsion for the entire offending body. Applicants for admission to the high school will have to sign an agreement to the effect that they will not join any of the fraternities.

The estimated expenses for field day and graduation, of $584.73, was presented, and it was voted to appropriate that amount. The expenses of field day were $233.25, and the remainder is for graduation expenses.

TEXTILE SCHOOL

Graduation Exercises Take Place Tomorrow

The graduation exercises at the Lowell Textile school will take place at 2.30 o'clock tomorrow afternoon at Southwick hall.

The speaker of the day will be ex-Governor George H. Nutter of the state of Rhode-Island, now a member of the house of representatives. Gov. Eugene Foss of Massachusetts, is also expected to be present. A. G. Cumnock, president of the school, will deliver an address on "The Progress made in Textile for the past 20 years."

Outside of the many speeches there will also be an exhibition of cloth and material manufactured by the students of the school during the past year. The medal given by the National association of Cotton Manufacturers will be awarded to its winner, and the prize winners for the chemistry subject will be named.

The hall will be opened to all comers and it is expected that a large audience will be in attendance. M. C. E. Eames, principal of the school wishes to announce that visitors are welcome at any time, and that they are always received cordially.

SEVENTH DAY ADVENTISTS

NORWICH, Conn., June 1.—The New England conference of Seventh Day Adventists today began its annual spring conference of ten days in the camp grounds with accommodations ready for several hundred members of the denomination. C. H. Edwards of Hartford, the president of the body, presided at the opening meeting when the program and announcements were read.

YACHT RACE POSTPONED

BOSTON, June 1.—A race from this port to Bermuda between Harold Vanderbilt's yacht Valiant and L. H. Carmichael's boat Sunshine, which was scheduled to start next Saturday, has been postponed until not later than June 10. Mr. Carmichael was unable to have his yacht ready for the contest at the time agreed on and Mr. Vanderbilt consented to the necessary delay.

IN THIS LIST
Are things that "Mother Earth" calls for, to help that little patch of ground bloom and blossom with native products.
White Hellebore
Makes salubrious currant and rose bushes. Lb. 12c
Bug Death
A plant food and insect banisher that never fails. Lb can..... 15c
Tree Tanglefoot
Will protect your fruit and shade trees from blight. Lb. 30c
Whale Oil Soap
Assists the bushes and garden plants to flourish. Lb. 10c
Gypsy Moth Creosote
A sure precluder of the brown-tail caterpillar and all other tree despoiling bugs. Gal. 35c
Paris Green
Kills bugs and will not burn the most sensitive foliage. Lb. pkg. 27c
Sulphur [Flowers]
Keep a small bag in drawers, the food shelves and cupboards and red ants will stay away. 5 lbs... 20c
FREE CITY AUTO DELIVERY
C.B.COBURN CO.
63 MARKET STREET

By GEO. F. STILES, Auctioneer
2 HILDRETH BLDG. TEL. 2350. LOWELL, MASS.

EXECUTRIX SALE

On Saturday next, June 3, at 4 o'clock p. m., will be sold at public auction on the premises, No. 704 Merrimack street, near Cabot street, the valuable real estate of the late Clarissa H. Adams, containing 5306 square feet, more or less, with the buildings on the same.

Terms of sale: $200 to be paid to the auctioneer as soon as struck off; other terms at sale.

JOHN J. HARVEY, ESQ., Attorney. EUNICE H. BLANCHARD, Executrix.

C. F. KEYES, Auctioneer
Office, Old Boston & Maine Depot. Storehouse and Commission Rooms, Green Street. Telephone 1485.

Next Saturday, June 3, at 2.30 P. M.

THE FERRIS PROPERTY ON THE OLD MEADOW ROAD IN DRACUT, MASS., IN TWO SEPARATE PARCELS. THE FIRST PARCEL CONSISTS OF HOUSE, STABLE, HENNERY AND ABOUT TWO ACRES OF LAND; SECOND PARCEL CONSISTS OF ABOUT SIX ACRES OF LAND.

At 2.30 P. M.

The house, which is a 2½-story structure of seven rooms and an unfinished attic, has on the first floor four rooms, on the second floor three rooms, on the next floor an unfinished attic. The stable will accommodate two horses, three cows, and has plenty of room for the storage of hay and grain. There is a good sized hennery on the lot. The house has good elevation, being located on the highest part of the lot. The lot, which contains about two acres, has a good frontage on the Old Meadow road and on Pond street.

IMMEDIATELY FOLLOWING

I shall offer for sale the second parcel, which consists of about six acres of land, with a frontage of about 300 feet on the Old Meadow road. The land is very level and dry and is free and clear from stones and stumps, and yields an excellent hay crop every year.

Now the above two parcels will be absolutely sold on their premises regardless of any conditions of the weather on the day and hour advertised. They are located right at the junction of the Old Meadow road and Pond street and are about 10 minutes' walk from the Navy Yard mills, 12 minutes' walk from the Lakeview avenue car line, and 15 minutes' walk from the Moody street car line. Now, then, for someone who would like to locate in the country and still be within a short distance from the city (this property being located just across the city line), here is their opportunity, as they will find a cosy little home, with a fine place to raise poultry and cultivate a nice little truck garden. When you are out for a walk or a drive, look this property up.

Terms: $150 to be paid to the auctioneer on the first parcel as soon as struck off; $100 to be paid to the auctioneer on the second parcel as soon as struck off. Make all inquiries of the auctioneer, who is in full charge.

C. F. KEYES.

P. S.—TO REACH THE ABOVE PROPERTIES, FROM THE NAVY YARD, go out Hampson street (which leads off Riverside street), and it will bring you direct to the premises.

WALTER E. GUYETTE, Auctioneer
Office, Rooms 77-78 Central Block, 53 Central St. Telephone 2415.

Saturday, June 3, 1911, at 3 o'clock P.M

ABSOLUTE SALE AT PUBLIC AUCTION OF A COTTAGE HOUSE AND ABOUT 2583 SQUARE FEET OF LAND AT NO. 62 BILLERICA STREET, CORNER OF WARNOCK, WIGGINVILLE.

I have instructed the auctioneer to sell at absolute auction sale, my cottage house, containing seven large, airy and well lighted rooms, besides bath, pantry, city water, gas, sewer connections, etc. The house is in first class condition inside and out; only recently the same was entirely gone over. There is a brand new gravel roof on the ell, there are hardwood floors in the kitchen and bath; the windows are screened, and there are also screen doors that go with the property. There are 2583 square feet of land, with a good frontage on each street. Inasmuch as this house is so situated on a corner, one can never be crowded. If you are thinking of buying a home and wish to be a little way distant and still be in the city, and desire a first class locality, be sure to attend this sale.

Terms: $200 to be deposited with the auctioneer as soon as the property is struck off. THOMAS McKEE.

SATURDAY, JUNE 3, AT 4 P. M.

A SIX-TENEMENT BLOCK AND ABOUT 4470 SQUARE FEET OF LAND AT NOS. 104, 108, 112 SALEM STREET, CORNER OF WILLIE AVE.

On the premises regardless of any condition of the weather, I shall offer for sale this six-tenement block and about 4470 square feet of land. There is an average of four rooms to a tenement and they rent for $8 a month each; making the yearly income of the property $576. The lot, which contains about 4470 square feet, has a frontage of about 50 feet on Salem street and of about 75 feet on Willie avenue, and there is ample room in the rear of the lot to erect another building, having its frontage on Willie avenue. The location is one of the best in the city for the renting of small tenements, it being so handy to many industries, and so near to the centre of the city. And the speculator who is looking for a safe and sound investment should not let this opportunity slip by, as it is a good renting proposition in its present state, showing as it does a yearly income of $576, and should the purchaser so choose, he can at any time erect another block in the rear. Look this property up and remember that it will be sold on the day and hour advertised regardless of weather or conditions, to whomsoever will bid the most for it.

Terms: $500 to be paid to the auctioneer as soon as struck off

C. F. KEYES in charge.

THE WEATHER

Fair and somewhat cooler tonight; Friday fair, moderate to westerly winds.

THE LOWELL SUN

BASEBALL EXTRA

ESTABLISHED 1878 | LOWELL, MASS. THURSDAY JUNE 1 1911 | PRICE ONE CENT

LOWELL 18 - HAVERHILL 5

INNINGS—1 2 3 4 5 6 7 8 9 10 11	Runs	Hits	Errors
Lowell - - 2 2 0 0 2 3 2 7 x	18	21	5
Haverhill 2 0 0 2 1 0 0 0 0	5	7	4

There was a good sized attendance at Spalding park this afternoon to witness the game between Lowell and Haverhill. "Bob" Ganley, the Lowell boy, who is now playing in centre garden for the Haverhill team was the centre of attraction and he was given a great reception as he stepped on the field. He was presented a beautiful bouquet by his friends in the Elks.

The enthusiasts expected that there would be something doing this afternoon, inasmuch as they thought that Fleming who made the rank decision Tuesday morning would umpire the game this afternoon, but instead of Fleming "Hi Henry" Labelle formerly of Nashua, and who was mobbed at Brockton Tuesday, was the decision maker. The lineup:

Lowell	Haverhill
Moulton, 2b	lf, Courtney
Barrows, cf	cf, Ganley
Cooney, ss	rf, Reynolds
Magee, lf	1b, McGamwell
Fluharty, rf	3b, Grubb
Wright, 1b	2b Pfeffer
Boultes, 3b	ss, Winston
Spring, c	c Millerman
Warwick, p	p, Newlin

First Inning

Each team scored two runs in the first inning. Courtney drew a free pass and Ganley hit one too hot for Moulton and Courtney went down to second. Reynolds failed to figure out Warwick's curves and was passed up. Courtney then stole second and he scored on a bad throw by Spring. McGamwell hit to the right field fence for three bases, scoring Ganley. Grubb drew a free pass. Grubb and McGamwell attempted to work a double steal and the latter was nailed at the plate. Pfeffer went out on strikes.

In the latter half of the inning Moulton filed to Courtney. Barrows hit to left field for a single and tried to make a two-bagger but was caught at second. Cooney got a single and Magee sent the ball over the fence for a home run, scoring Cooney and himself. Fluharty was third out on a fly.

Second Inning

In the second inning Winston singled along third base and went to second on a wild pitch and third on a sacrifice by Millerman. Newlin filed to Magee and Courtney struck out.

Two more for Lowell in the latter half of the inning. Wright opened with a single and Boultes also made one. Spring bunted to Newlin forcing Wright out at first. Warwick hit to Wright and failed to reach first. Moulton hit to centre field, scoring Boultes and Spring. Moulton tried to steal second and was nailed.

Third Inning

There was nothing doing in the third. Ganley got as far as third in the first half but he died there. Ganley was the first man up and bunting along the first base line beat the ball to first for a single. He went to second on Warwick's bad throw and third on a sacrifice by Reynolds. McGamwell and Grubb drew bases on balls and it looked as though there would be some scoring but at this point Warwick was taken out and Yount substituted. Pfeffer hit a grounder to Yount, forcing Ganley at the plate and Millerman hit to Yount and never reached first.

Barrows hit to Grubb and was out at first and Cooney singled to right. Magee was second out on a fly to Courtney and Fluharty foul filed to Millerman.

Fourth Inning

Haverhill sent in two runs in the fourth, tieing the score. Millerman hit to Cooney and failed to reach first. Newlin got a base on balls and Courtney followed with a two-bagger to left field, Newlin going to third on the play. Ganley singled, it being his third hit for the third time at bat and Courtney and Newlin scored. Reynolds filed to Magee and when Ganley tried to steal he was thrown out.

Wright filed to Reynolds, Fluharty foul filed to McGamwell and Spring hit to Winston and failed to reach first.

Fifth Inning

Well, the other fellows got another run in the fifth inning. McGamwell started off with a single and Grubb struck out. Pfeffer hit to Boultes and was out at first. At this point of the game Winston was taken out and Aubrey took his place and Aubrey hit to Cooney, who threw bad to second and McGamwell scored. Millerman filed to Barrows.

Lowell went to the front again in the latter half of the inning. Yount, the first man up, struck out and Moulton followed with a single to left field. Barrows singled to centre and Moulton went to third base. Cooney filed to Ganley and Moulten scored on the put out. After Millerman had dropped a foul fly off Magee's bat, the latter drew a free pass. Fluharty knocked out a two-bagger scoring Barrows but Wright hit to Newlin and was out at first.

Sixth Inning

Newlin opened the sixth inning with a fly to Magee and Courtney followed with a strike out while Ganley died to Moulton.

Three for us in the latter half of the inning. Boultes opened with a two-bagger and Spring followed with a single and the latter subsequently stole second. Yount went out on strikes but Moulton singled scoring Boultes and Spring, Spring scoring on Grubb's bad throw. Barrows hit to Pfeffer and was out at first. Cooney hit to Grubb who fumbled and he reached first while Moulton scored. Magee filed to Aubrey and was third out.

Seventh Inning

In the seventh inning Reynolds foul filed to Spring and McGamwell hit to Yount who fumbled and he got on. Grubb hit to Yount, forcing McGamwell at second and Pfeifer was third out on a fly to Barrows.

Two more in the seventh. Fluharty started by sending the ball out to his own territory in right field for what should have been a single but he made two bases out of it. Wright singled to left and Flu went to third. Boultes then struck out. Spring hit to Grubb Fluharty, scoring on a bad throw by Grubb. Yount hit to Newlin and the latter thinking that it was the third out allowed Wright to score. Moulton hit to McGamwell and was out at first.

Eighth Inning

In the eighth inning Aubrey hit to Boultes and failed to reach first. Millerman filed to right field and Fluharty had the ball but Barrows rushed for it and dropped it. Newlin hit to Cooney who threw to third getting Millerman. Courtney hit to Cooney forcing Newlin at second.

Barrows opened the latter half with a single and Cooney walked after being hit by a pitched ball. Magee bunted to the pitcher and there was no one on first base and the bases were filled. Fluharty, singled to centre and scored Barrows and Cooney. Wright hit to the right centre field fence for a home run inside the grounds scoring Magee and Fluharty and himself. Boultes hit to the right centre field for another home run inside the grounds. Spring hit to Aubrey and was out at first. Yount hit to right field for two bases.

Moulton filed out to Millerman. Barrows hit the ball square in the head for three bases, scoring Yount and will receive $50. Cooney hit a fly to Aubrey.

Ninth Inning

Ganley hit to Yount and was out at first. Reynolds filed to Barrows. McGamwell went out on a grounder to first.

If you want help at home or in your business, try The Sun "Want" column.

CONTAGIOUS HOSPITAL

Proposed Sites Viewed by the City Council

The members of the city government, the board of charities and the contagious hospital committee met at city hall at 2.30 o'clock this afternoon and immediately took a car and proceeded to the Chelmsford street hospital. At the hospital they were received by Supt. M. F. Conley, Dr. J. J. McCarty, chairman of the board of charities, and John J. Mahoney, clerk, and were escorted through the hospital and grounds.

The entire party was then taken over to what is known as the knoll. The knoll so-called is one of the sights recommended for the contagious hospital. This site is located near the Chelmsford line and contains about 30 acres. It is the site which is favored by Dr. McCarthy of the contagious hospital committee.

Dr. McCarthy explained at length to the members of the government the benefits to be derived by the community by erecting a hospital in this place. He pictured to them the location as a most desirable one, because, as he said, it was not only adaptable for the care of contagious diseases, such as diphtheria and scarlet fever, but the location was an ideal one for the treatment and care of tuberculosis cases. The doctor went on at some length to further explain the desirability of this site. He was asked many questions, which he answered in a very favorable manner.

The entire party was then escorted by Supt. Conley to the site recommended by the majority of the contagious hospital commission. This site is located at the left of the main entrance to the Chelmsford street hospital, and directly in front of and near the children's hospital.

Dr. Lamoureux and Mr. John Robinson of the contagious hospital commission explained the details and the merits of this site and further said that this site had already been chosen by the city government. There were many exchanges of ideas between the members of the government, Dr. McCarty and Dr. Lamoureux as to the advisability of erecting the so-called contagious hospital on this site. The main objection raised to this site and to the proposed buildings is that the cases of tuberculosis cannot be properly treated in the proposed building, and if they are treated, then the hospital will become a menace to the surrounding dwellings and the people therein. The people claimed that if this hospital is erected and tuberculosis cases treated there, that it will not only be a menace to themselves and children, but will depreciate the value of their property.

The following members of the contagious hospital commission were present: Dr. J. J. McCarthy, Dr. Joseph E. Lamoureux and John Robinson. Dr. Martin, chairman of the commission was absent, having been called away on special business. The mayor was also absent, being at the state house in Boston in connection with the city charter.

The board of charities was represented by the following: Dr. James J. McCarty, H. W. J. Howe, Mathew Coupe and Frank Ricard. Mr. Burns was absent. Lawyer J. J. O'Connor and ex-Representative John J. Pinder represented the remonstrants to the proposed contagious hospital site recommended by the commission. The other men present were Aldermen James J. Gallagher, Andrew Barrett, Jeremiah Connors, J. W. Daly, Joseph Jodoin and Hercule A. Toupin, 23 councilmen and about 12 other citizens.

After the city government and the members of the two commissions had inspected the hospital sites, they were entertained at lunch by the superintendent of the hospital.

Who will succeed the O'Sullivan Rubber Co. as tenants in Associate Building, Lowell, Mass.? Applications received from any part of the country will be considered.

Fifty Years Old
Mechanics Savings Bank
202 MERRIMACK ST.
Interest Day
Saturday, June 3rd

Work Harder

Don't neglect your business just because hot weather has arrived.

Secure an electric fan and work harder this summer, next summer and every summer.

LOWELL ELECTRIC LIGHT CORP.
50 Central Street

SEN. POMERENE

Wants Officers of Trusts Prosecuted

WASHINGTON, June 1.—Criminal prosecution of the officers of the Standard Oil Co., the American Tobacco Co and their constituent companies is proposed in a concurrent resolution introduced today by Senator Pomerene of Ohio. The resolution would instruct the attorney general to proceed against the officials at once under the recent decisions of the supreme court.

It went over for the time being to give Mr. Pomerene time to speak on it.

Promotors wanted to organize a company to take over the lucky offices and distributing depot of O'Sullivan Rubber Co., Lowell Mass., to be vacated August 1.

ROBIN SENTENCE POSTPONED

NEW YORK, June 1.—District Attorney Whitman asked today that the sentence of Joseph G. Robin, the fallen broker, be postponed until next fall and also moved that the indictment charging perjury against Robin's sister, Louise Robinovitch, be dismissed. The motion was granted.

WASHBURN ORDER ADOPTED

BOSTON, June 1.—The house today passed the order introduced by Rep. Washburn of Worcester requesting the attorney-general to report whether the New York, New Haven & Hartford railroad has complied with respect to the Springfield St. Ry. Co. with an order of the supreme court that the railroad divest itself of its interests in trolley lines in Massachusetts.

INTEREST BEGINS
Saturday, June 3
SAVINGS DEPARTMENT
Traders National Bank
Hours: 8 to 3; Saturdays 8.30 to 12.30, 7 to 9 p. m.

If you want help at home or in your business, try The Sun "Want" column.

MAN WAS ROBBED

He Says That Two Women Took His Money

BOSTON, June 1.—Lydia Rice, a Toledo, O., young woman on her way to visit relatives in Montreal, where her husband has secured employment, was today held for the grand jury in $2000. John Andrews, a Nashua, N. H., business man, testified that when he came to Boston to visit his two sons and was walking towards their home he was accosted by two women, one of whom shoved him into a doorway, while the other went through his pockets and got $14. Andrews cried for help. A policeman answered and arrested Lydia. The defendant insisted that she did not steal Andrews' money. She said she just happened to be passing through the street at the time.

LEAVE TO WITHDRAW

To Be Reported on Bill for New Charter for Lowell

The committee on cities of the legislature will report leave to withdraw on the measure to provide a new charter for the city of Lowell. This information was given out at the state house this afternoon by a leading republican member of the legislature. The clerk of the committee was busy today making a poll of the members of the committee, and it was announced that the vote would be 10 to 5 in favor of granting the petitioners for a new charter leave to withdraw. This will be a great disappointment to Judge Fisher and the other members of the charter committee who have been greatly interested in the movement to provide better government for the city of Lowell. It is said that Lowell men have been at work with members of the legislature to bring about such a report. The report will be sent to the legislature tomorrow.

IN DIVORCE CASE

Unusual Feature in the Baril Contested Case

At today's session of the divorce court the case of Philomen Baril vs. Sarah Baril was resumed.

Mrs. Baril, the libellee, testified that she had met the man in question with his wife and had lunched with the couple. She emphatically denied any improper relations. She was cross-examined at length but her testimony was not shaken.

The unusual feature of the case was the appearance of the co-respondent and his wife on the stand in behalf of the libellee. They testified that the co-respondent's wife was present on nearly all the occasions when he met Mrs. Baril.

Unsigned post cards making appointments with the libellee were introduced and at Lawyer Charbonneau's request the co-respondent wrote Mrs. Baril's name on a piece of paper.

In his argument Lawyer Hennessy for the libellee, stated that the case amounted to nothing but the suspicions and imaginings of a jealous husband. He paid his respects to the private detective who would give uncorroborated evidence that will dissever people's lives and blacken people's characters, for a mess of pottage.

Lawyer Charbonneau in his argument stated that sufficient circumstantial evidence had been given to prove the charges against the libellee.

The court took the case under advisement.

The law case of C. S. Young of Wakefield vs. Chester L. Dane of Marblehead and Dexter M. Smith of Ipswich, an action of contract in the sum of $5000, was called at noon.

Women Stenographers

Hon. James A. McGeough, one of Boston's best known lawyers, was in court this morning to try a divorce case and he was much surprised to find a female stenographer assigned to the session. Mr. McGeough said: "I have always deplored the practice of having women stenographers in divorce court sessions, there is so much evidence unfit for a lady to hear. I think that the assignments of stenographers could be made so as to have male stenographers at divorce sessions without depriving the women stenographers of a livelihood."

DEMOCRATIC CAUCUS

To Act on Measure to Revise the Wool Schedule

WASHINGTON, June 1.—With its probable bearing on the entire tariff policy of the democratic party in the future, the caucus of the house democrats to consider the Underwood bill revising the wool schedule of the Payne-Aldrich law held the undivided attention of political Washington today. The fight between the advocates of free raw wool and those who favored a duty "for revenue only" was interesting enough in itself but the advent of W. J. Bryan into the fray a few days ago served to stir matters up to a still higher pitch of intensity.

The Underwood bill imposes a largely reduced duty of raw wool. Full opportunity will be given for discussion in the caucus today, however, and the advocates of free wool will get a straightaway vote on that proposition.

Chairman Underwood of the ways and means committee was confident today that Mr. Bryan's entrance into the fight would not materially change the vote and he looked forward to a ratification of the revenue measure by a two thirds vote of all the house democrats.

There has been much comment in Washington as to Mr. Bryan's purpose in demanding that the democrats vote for free raw wool and many political observers take it to be a forerunner of further activity by the Nebraskan in 1912. Whether that activity will go as far as another candidacy for the presidential nomination or whether it will be confined to assisting in the selection of a candidate agreeable to all factions is being widely discussed.

Imports of wool for the past year amounted to $70,744,650; and the democratic leaders estimate that the reduction in tariff will so stimulate importation that the first year under the proposed duties would result in the importation of $130,022,000 worth of wool.

The duties collected in the past year on woolen imports amounted to $41,001,543, while under the first year of the new duties is figured the revenue would be $40,556,200.

All specific duties whereby a stated sum is collected by the government on certain grades of wool are charged by the new bill to ad valorem duties.

The general average ad valorem duty on manufactured wool under the proposed law is estimated at 42.55 per cent, while under the existing law it is figured at 90.1 per cent. The duty on raw wool under the proposed law is 20 per cent while under the existing law it is 44.31 per cent.

A RECEPTION

WAS TENDERED MR. AND MRS. CHARLES P. HAMILTON

Mr. and Mrs. Charles P. Hamilton who were recently married were tendered a reception Wednesday night at the home of the bride's parents, Mr. and Mrs. William Scanlon of 63 Newhall street.

Mr. Hamilton is a former resident of the Highlands, this city, while his young wife was a well known member of the Sacred Heart parish. A large number of their friends and relatives gathered at the above address last night to offer them their best wishes on the occasion of their marriage. Vocal and piano selections were in order during the evening and refreshments were served.

The young couple left this morning for Detroit, Michigan, where they will make their home. The bridegroom's mother, Mrs. Hamilton, will join them later.

Poland Water
For Sale By
F. AND E. BAILEY & CO.
G. A. WILLSON & CO.

MR. WILLETTE

SAYS IT WAS NOT A MILK WAGON

Mr. Willette, who appeared in court today says the statement that he or anybody for him collected swill in a milk wagon, is incorrect. He had some garbage in a wagon not a milk wagon, and a few bottles were also in the wagon.

WALKER ST. BRIDGE

The New England Construction Co., has sublet the contract for macadamizing, and graveling in Walker street, in and about the new bridge to Harvey W. Tarbell of this city. The edgestone, and cobble gutter now in place are the work of C. D. Doloff of Boston. The macadamizing and graveling will take about 15 days.

City Engineer Stephen Kearney is hard at work adjusting the land damages occasioned by the erection of the grade crossing bridge in School street. Robert G. Bartlett is the representative of the Boston and Maine railroad.

Dwyer & Co.
PAINTERS, DECORATORS AND PAPER HANGERS
Estimates on all kinds of jobs, large or small, at 47 Andover street.

KILLED HIS CHUM

New York Boy Admits That He Shot His Companion

NEW YORK, June 1.—Not until Carmine Piombino broke down today and said he had fired the fatal shot were the police able to decide which of four boys was responsible for the death of John Mial. The Mial boy's body, stuffed into a burlap bag, was found last night in the cellar of a tenement in the Italian quarter. Four of his playmates from 10 to 14 years old were arrested and while they admitted that he had been killed by one of the four each claimed his own innocence.

Piombino wept as he told his story and dropping on his knees called on the spirit of his dead friend to forgive him. He said that he had shot Johnny accidentally while they were struggling over money. After that the boys confessed that they took the dead boy's money, some $15, and spent it for candy and moving picture shows.

MURDER VICTIM

Identity of Woman May be Settled Today

NEW YORK, June 1.—The identity of the young woman whose body was found rotting in the bath tub of a vacant East Side flat four months after she died probably will be settled today. The coroner's inquest will determine the woman's real name. Coroner O'Grady, a Springfield, Mass., publisher, will appear as a witness and if he identifies the husband of the dead woman as the man who married his daughter, Elizabeth, in 1907, the police will consider the identification complete, even though the condition of the body prevents recognition.

The husband, who calls himself Harry Scheib, will be arraigned in the superior court on his habeas corpus proceedings demanding release from custody. O'Grady says that the man his daughter married was known as Hugh Allerton Sherman, and that he, the father, has been writing letters to her under that name. It was the discovery of some of these letters with the body that led to the notification of Mr. O'Grady and a trip here as a witness.

Thus far, the police have not revealed the evidence on which they determine that the woman was murdered. It is asserted, however, that the coroner has proof of this kind and it will appear at the inquest. Other important witnesses at the inquest will be women friends of Scheib.

"Just Say"
HORLICK'S
It Means
Original and Genuine
MALTED MILK
The Food-drink for All Ages.
More healthful than Tea or Coffee.
Agees with the weakest digestion.
Delicious, invigorating and nutritious.
Rich milk, malted grain, powder form.
A quick lunch prepared in a minute.
Take no substitute. Ask for HORLICK'S.
Others are imitations.

DISCUSS PLANS

To Observe Anniversary of City's Incorporation

The joint special committee of the city council to decide upon the proper observance of the 75th anniversary of the incorporation of Lowell as a city met last evening in conjunction with a committee from the board of trade in the board of trade rooms. After a discussion lasting more than an hour the committee voted to adjourn until the evening of June 8. There were several suggestions made and a strong plea was urged for an industrial exhibit, but there seemed to be just a little hitch in regard to the financial aid necessary and as to where this aid should really come from for this particular part of the celebration. Mayor Meehan seemed to echo the sentiments of the municipal committee on this particular point when he said:

"We haven't the requisite machinery to carry this project through. We haven't the men or the time to go out and do the work of getting an industrial exposition here. The board of trade ought to do that part of it."

Mr. Fulton moved that the clerk be instructed to communicate with representative manufacturers and invite them and members of the board of trade to attend a meeting of the committee. It was so voted.

Mr. Murphy said that if the city didn't want to finance the project it would not be worth the trouble to go to the mill agents. An appeal must be made to public spirit and civic pride.

If you want help at home or in your business, try The Sun "Want" column.

CRIMINAL SUITS

May be Entered Against Duke and Others

NEW YORK, June 1.—James B. Duke, active head of the so-called "tobacco trust," will be one of the chief defendants in the event that the government should bring criminal action against the men named in the complaint in the recent suit against the combine. The department of justice is

now considering the question of bringing criminal suits against leading men in the American Tobacco company. Among the others named in the government's suit decided in the United States supreme court were Thomas F. Ryan, the New York financier, and P. A. B. Widener, the Philadelphia multi-millionaire. Attorney-General Wickersham will be the official who will decide as to whether or not criminal actions will be begun.

NEW REALTY CO.

Organized at Board of Trade Yesterday

The Lowell Realty company, with $10,000 pledged already, met at the board of trade rooms yesterday and organized.

George E. King was chosen chairman and John H. Murphy, secretary. Besides these two there were present Amasa Pratt, George L. Hooper, Geo. M. Harrigan, Elisha J. Neale, William B. Spalding, Clarence H. Nelson, Patrick O'Hearn, E. B. Carney, Harvey B. Greene and Jesse H. Shepard.

The committee chose a sub-committee, consisting of five members, whose duty should be to draw up a declaration of trust and attempt to interest men in the project. This committee will also draw up a tentative plan of organization.

The realty company is the organization proposed by the board of trade to furnish money to erect a large mercantile building here such as are already established in Haverhill, Lynn and Brockton.

SMALLPOX CASES

THREE OF THEM REPORTED AT OXFORD

OXFORD, June 1.—Three cases of smallpox were discovered on the farm of William C. McDonald of this town yesterday. Two of McDonald's children, Allen, aged 2 years, and Margaret, aged 4 years, with Timothy Hurley, employed by Mr. McDonald, have been ill for the past few days and their ailment was diagnosed yesterday as smallpox.

Dr. Johnson R. Woodward, the family physician, who is also the associate medical examiner, became suspicious of the symptoms as they developed and notified the board of health, which sent Dr. Melvin G. Overlook, a state medical examiner, to investigate. An examination showed the cases to be smallpox, which it is thought was contracted in Seattle, Washington, from which place the family removed recently.

LOWER RATES

For Telephone Subscribers in Lowell

Telephone subscribers in this city are to have lower telephone rates according to a statement made yesterday by S. K. Hall, a representative of the New England Telephone & Telegraph company to the special joint committee of the city council appointed to consider the matter.

The conference was held in Boston and at its conclusion it was announced that within a few weeks a letter would be sent to the city council stating what reductions will be made.

Members of the special committee said that the proposition advanced was most satisfactory in every particular. Present at the conference with Mr. Hall were: Chairman Henri Achin, Jr., Aldermen Flanagan and Connors, and Councilman Conklin and Clerk of Committees Dowling.

If you want help at home or in your business, try The Sun "Want" column.

The Bon Marché
DRY GOODS CO.

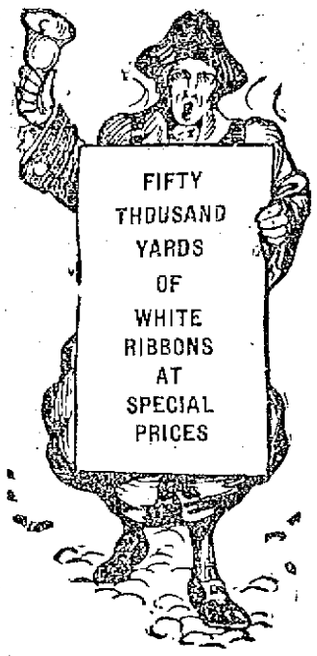

Tomorrow Morning at 8 O'Clock we place on sale Fifty Thousand Yards of White Ribbons suitable for

June Brides, Graduation, Confirmation, First Communion, Etc.

—AT—

About Two-Thirds Regular Prices

A fortunate purchase direct from the looms of a large manufacturer of All white Ribbons in Taffetas, Satin Taffetas, Messalines, Moire, Fancy Stripes, Metallic Taffetas, Dresdens and New Jacquards.

3 Inch Silk Taffeta, regular price 12 1-2c yard. Sale Price 8c yard
3 1-2 Inch Silk Taffeta, regular price 15c yard. Sale Price 10c yard
4 Inch Silk Taffeta, regular price 17c yard. Sale Price 11c yard
4 1-2 Inch Silk Taffeta, regular price 19c yard. Sale Price 12 1-2c yard
3 Inch Satin Taffeta, regular price 25c yard. Sale Price 15c yard
4 1-2 Inch Wash Taffeta, regular price 23c yard. Sale Price 15c yard
Fancy Stripe Moire, regular price 29c yard. Sale Price 19c yard
Fancy Wash Taffeta, regular price 29c yard. Sale Price 19c yard
Heavy Taffeta, regular price 33c yard. Sale Price 19c yard
Satin Taffeta, regular price 35c yard. Sale Price 19c yard
5 Inch Moire, regular price 25c yard. Sale Price 17c yard
3 Inch Satin Taffeta, regular price 29c yard. Sale Price 17c yard
3 1-2 Inch Wash Taffeta, regular price 29c yard. Sale Price 17c yard
5 Inch Messaline, regular price 33c yard. Sale Price 21c yard
Heavy Satin Taffeta, regular price 33c yard. Sale Price 21c yard
5 Inch Wash Taffeta, regular price 35c yard. Sale Price 21c yard
6 Inch Moire, regular price 35c yard. Sale Price 21c yard
6 Inch Taffeta, regular price 33c yard. Sale Price 21c yard
6 1-2 Inch Messaline, regular price 39c yard. Sale Price 25c yard
Extra Wide Moire, regular price 39c yard. Sale Price 25c yard
Extra Wide Satin Taffeta, regular price 39c yard. Sale Price 25c yard
Extra Wide Fancy Stripe, regular price 39c yard. Sale Price 25c yard
Extra Wide Taffeta, regular price 39c yard. Sale Price 25c yard
Wash Taffeta, fancy edge, regular price 49c yard. Sale Price 29c yard
Fancy Stripe Moire, regular price 45c yard. Sale Price 29c yard
7 Inch Moire, regular price 45c yard. Sale Price 29c yard
7 Inch Taffeta, regular price 45c yard. Sale Price 29c yard
Extra Wide Satin Taffeta, regular price 49c yard. Sale Price 29c yard
8 Inch Satin Taffeta, regular price 59c yard. Sale Price 39c yard
Extra Wide Taffeta Sash Ribbon, regular price 59c yard..... Sale Price 39c yard
Fancy Jacquard Weaves, regular price 69c yard. Sale Price 49c yard
Fancy Jacquard Weaves, regular price 59c yard. Sale Price 39c yard
Baby Wash Ribbon in 5 yard pieces, Nos. 1, 1 1-2 and 2, regular price 10c a piece. Sale Prices 6c, 7c, 8c a piece

One Lot Fancy Dresden and Persian Ribbons, in pink, blue, lavender, old rose and yellow, regular prices 39c, 49c.....Sale Price 25c yard

See Young Lady in our window showing different uses to which Ribbon may be put to advantage.

The Bon Marché
DRY GOODS CO.

TOMORROW MORNING at Eight O'Clock We Open

A Sale of
Twenty-Two Hundred and Sixty-Two
WASH DRESSES
At Less Than Half Price

Last week we purchased for spot cash at a ridiculously low price THE ENTIRE STOCK OF THE BARRY MFG. CO. OF WEYMOUTH, MASS. Every dress in the lot is made in the most approved style of good material under sanitary conditions. We have divided them into three lots and offer them to you at

LESS THAN THE COST OF MATERIALS

600 Wash Dresses at 98c

Dresses at positively much less than the cost of the material alone. Long, short and kimona sleeve styles, cut high or low neck, in fine Percales, Chambrays, Ginghams, Basket Cloths and Novelty materials in dots, stripes, plaids and figures. Come here Friday or Saturday and get three or four dresses for the same money you can get one dress for elsewhere. The greatest values this store ever offered you in wash dresses. $1.50, $2.00, $2.49, $3.00, $3.50 and $4.00 dresses for

98c

1270 Wash Dresses at $1.98

This lot of dresses makes up the balance of this manufacturer's stock of better dresses, and consists of Foulard patterns in Lawns and Foulardine materials, handsome figured Lawns and Dimities, Bates Ginghams, Mercerized Sateens, handsome Striped Percales and Chambrays; some with lace yokes, some with silk and satin trimmings; new kimona sleeves or long sleeves in high or Dutch neck styles: dainty figures, stripes, checks, plaids and plain colors. Friday and Saturday we offer you your choice of these $4.00, $4.50, $5.00 and $6.00 dresses for

$1.98

392 Bates Gingham Dresses for Girls at 79c Each

You know what Bates Gingham is. You also know the cost of material enough for a girl's dress of 8 to 14 years. Here are dresses offered at one-half price and less in handsome Scotch plaids in a dozen colors, with plain Chambray trimmings on collar, yoke and cuff, full pleated skirt all round, buttons entire length of back to bottom of skirt, for girls aged 8 to 14; also plain colors of tan and Copen blue, white piping pleated skirts, etc. All sizes. Entire lot at one price, $1.25, $1.49 and $1.75 children's dresses for

79 Cents

FOOD SALE TOMORROW AT 1 O'CLOCK BY LADIES' AID SOCIETY OF FIFTH STREET BAPTIST CHURCH.

Six Special Waists
FOR FRIDAY AND SATURDAY

$2.98 WAISTS FOR
$2.29
FRIDAY and SATURDAY

Waists Made of All-Over Hamburg—With tucked back and front, three-quarter length sleeves, cuffs and collar trimmed with Cluny lace, button through with crochet buttons. Regularly $2.98. Special Friday and Saturday.....$2.29

Waists Made of Fine Batiste—With yoke band embroidered and trimmed with plaque Val. medallions; tucked front and back, lace trimmed, long sleeves. Regular price $2.98. Special Friday and Saturday $2.29

Waists Made of Fine Batiste—With front of fine hamburg, lace yoke extending over the shoulders, tucked back, long sleeves, lace trimmed collar and cuffs to match. Regular price $2.98. Special Friday and Saturday.....$2.29

Waists Made of Fine Batiste—With front of bow-knot pattern hamburg; yoke and panel front of German Val. and Cluny lace, long sleeves, cuffs and collar lace trimmed. Regular price $2.98. Special Friday and Saturday $2.29

Hand Embroidered Linen Tailored Waists—Shirt front style, trimmed with linen lace, tailored sleeves, laundered cuffs and collar. Regular price $2.98. Friday and Saturday $2.29

Waists Made of Linen—With front of half-inch tucks, tucked back to match, laundered cuffs and collar. Regular price $2.98. Special Friday and Saturday $2.29

Reduction Sale of Millinery

Sale Price $2.98 Sale Price $3.98 Sale Price $4.98 Sale Price $1.98

One Hundred Trimmed Hats at $1.98 Each—Large and medium sized hats, in dark and light colors, coarse braids and satin braids; trimmings of ribbon, flowers, foliage and fancy wings. Regular price $3.98. Sale price.....$1.98

One Hundred and Ten Trimmed Hats at $2.98 Each—In all the latest styles and colors; trimmings of velvet, fancy ostrich feathers and flowers. Regular price $4.98. Sale price.....$2.98

Children's Trimmed Hats at 69c Each—Made of fancy rough braids, trimmed with ribbons and fancy silk. Worth $1.50. Now.....69c

75 Trimmed Hats at $3.98 Each—Large pressed shapes with velvet fold and turned up side effects, trimmed with flowers, foliage and large bows of messaline ribbon in black and colors. Regular price $6.98. Sale price.....$3.98

50 Trimmed Hats at $4.98 Each—Striking models in large and small types, made of Ramie, Chip, Milan and Silk Braids, trimmed with ostrich and fancy feathers, ribbons, velvet and flowers, in black and colors. Regular price $9.98. Sale price $4.98

Panama Hats at 69c Each—For vacation and auto wear. Worth $1.49 ..... 69c

DEATHS

BLAKE—William Oliver Blake died yesterday afternoon at his home, 655 School street, aged 74 years, 10 months and 26 days.

DUCKWORTH—John Duckworth died yesterday at his home, 140 Orleans street, aged 24 years. Deceased was a member of Bancroft Royal Arch chapter.

FREEDMAN—Julia Freedman died Tuesday at the State hospital in Tewksbury, aged 41 years. She is survived by her husband and three children. The body was removed to 168 Chelmsford street by Undertaker Archambault.

MORIN—Joseph Maurice Morin, child of Peter and Amanda Morin, died yesterday morning at the home of his parents, 727 Moody street, aged 1 month and 5 days.

MARCHAND—Mrs. Felix Marchand, nee Olivine Bouchard, aged 50 years, died last night at her home, 6 Franklin court. She is survived by her husband and six sons, Oscar, Philippe, George, Alfred, Edouard and Ernest Marchand.

McGUIRE—Mary McGuire, aged 57 years, died this morning at the Chelmsford street hospital. The remains were removed to the funeral parlors of James F. O'Donnell & Sons in Market street. The deceased is survived by a sister, Mrs. Alice Ward.

FUNERAL NOTICES

WARREN—Died in Boston, Mass., May 31, M. Altman Warren, aged 53 years and 8 months. Funeral services will be held Saturday morning at 11 o'clock at his residence, North Chelmsford, Mass. Friends are invited without further notice and are kindly requested to omit flowers. Undertaker C. M. Young in charge.

DONAVAN—The funeral of Mrs. Esther Donavan will take place tomorrow morning at 8 o'clock from the home of her daughter, Mrs. Daniel J. Donahue, 157 Fairmount St. A high mass of requiem will be sung at the Immaculate Conception church at 9 o'clock. J. F. O'Donnell & Sons in charge.

FREDERICK—Died, June 1, in this city, Mrs. Eliza A. Frederick, aged 79 years, 2 months, 22 days, at the home of her daughter, Mrs. Daniel W. Parker, 155 Branch street. Funeral services will be held at 155 Branch street, Sunday afternoon at 2 o'clock. Friends are invited without further notice, burial private. Burial will take place at Westford. The funeral arrangements are in charge of Undertaker George W. Healey.

FUNERALS

CURRY—The funeral of Michael H. Curry took place this morning from the funeral parlors of Undertaker Peter H. Savage at 8.30, and was largely attended by relatives and friends. The cortege proceeded to St. Patrick's church where a high mass of requiem was sung at 9 o'clock by the Rev. Joseph Curtin. The choir sang the Gregorian mass, and as the body was borne from the church the choir sang "De Profundis." Miss Alice Murphy and Mr. Andrew McCarthy sustaining the solos. Mr. Michael Johnson presided at the organ. Among the many beautiful floral tributes were large pillow from sons of deceased, and large wreath of galax leaves and roses from the Hyde family of Lynn. The bearers were John F., Edw. T. and Jos. P. Curry of Lynn, and James M. Curry of Derby, Conn., four sons of the deceased. Interment was in the family lot in St. Patrick's cemetery. The Rev. Joseph Curtin read the committal prayers. Undertaker Peter H. Savage was in charge. Among those in attendance at the funeral were a delegation from the J. C. Ayer Co., consisting of C. O. Barnes and George Langley; William Hyde, George Hyde, Mrs. J. P. Curry, Mrs. Mary Kloran, Mr. James Toomey, Mrs. James Williams, Mrs. Catherine Curry, Miss Irene Curry, Miss Anna Curry, Miss Agnes Curry, Mrs. John F. Curry, and Mrs. Edward Curry and Mr. Thomas Curry of Lynn.

ST. AMANT—The funeral of the late Napoleon St. Amant took place this morning from his late home, 72 East Meadow road, and was largely attended by sorrowing relatives and friends of the deceased. The cortege wended its way to St. Jean Baptiste church, where at 8 o'clock high mass of requiem was sung by Rev. Fr. Berneche, O. M. I. The bearers were Romeo and Seraphin St. Amant, Joseph Dumais, Napoleon Courtois, Alphee Ostiguy and Alfred Hebert. Burial was in St. Joseph's cemetery, Rev. Fr. Brullard, O. M. I. D. D., reciting the committal prayers at the grave. Funeral arrangements were in charge of Undertaker Joseph Albert.

PERHAM—The funeral of Mrs. Eliza J. Perham, took place Wednesday afternoon at 2.30 o'clock from her residence, Scribner Hill road, Tyngsboro. The services were conducted by the Rev. Caleb E. Fisher, pastor of the First Universalist church. Appropriate selections were sung by the Tyngsboro quartet. The bearers were Otis Wright, Granville Queen, Elmer Queen and Mortimer Washburn. Burial was in Flint's Corner cemetery, Tyngsboro. The funeral arrangements were in charge of Undertaker George W. Healey.

BROWN—The funeral of Mr. John B. Brown was held at his home, 52 Queen street, Wednesday afternoon at 2 o'clock. Services were conducted by the Rev. Selden W. Cummings, assisted by the Rev. A. S. Woodworth.

There was an abundance of floral tributes, among them being a mammoth pillow inscribed "Husband," and "Father," from his wife and two daughters; wreath on standing base from Mr. and Mrs. E. T. Shaw and employes; large wreath from the Lamson Co. office; sprays from Mrs. Jennie Brown and family, Mr. James W. Brown and family, Mrs. Charles D. Chamberlain and Mrs. Lou Willis, Miss Jessie Burden, Miss Grace Major and Mr. Joseph Van Steenburgh; sheaf of wheat, Mr. and Mrs. S. W. Hands and family; sprays from L. P. Hands, Mr. and Mrs. J. S. Hunter, Mrs. J. J. Kew, Mrs. Oscar Brown, Mrs. Charles Redding, Miss Helen T. Counihan, Mrs. J. T. Ritchie, Mrs. Pearl and family, Mr. and Mrs. Arthur I. Hill, Mr. and Mrs. Melvin F. Master, Mr. and Mrs. H. C. Brown, Mr. and Mrs. S. A. Bull, Miss Angeline Cann, Mr. Arthur B. Brown, Mr. and Mrs. Jerome Stratton, Mrs. Anne Stratton. The bearers were his three brothers, Charles W. Brown of Norwich, Vt.; James and Jerome Brown of Chelmsford Centre and his nephew, Jerome Stratton of Nashua, N. H. Burial was in the family lot in the Edson cemetery. Funeral in charge of Sydney A. Bull under the direction of Undertaker George W. Healey.

MORTON—The funeral of Mrs. Abbie T. Morton was held Wednesday afternoon at the First Pentecostal church at 2.30 o'clock, the Rev. A. B. Riggs officiating. The bearers were E. E. Hill, Allison Clark, J. J. Regan, and William Clark. Burial was in the Edson cemetery, in charge of Undertaker J. A. Weinbeck.

FREE PANTS

To lick the holiday dullness—to make men order a suit of clothes during these few dull days after Memorial Day, but more especially to learn how quickly people will answer an advertisement, I offer as

INDUCEMENT EXTRAORDINARY

A pair of extra trousers to all customers ordering a suit Thursday, Friday or Saturday, through this Sun advertisement. You must have seen and read this advertisement to know about this offer.

Conditions of Gift Are as Follows: Pick out the suit you like and get measured. Then, after you have bought your suit, say: I came through the Sun advertisement, and I want a pair of trousers free. You must mention this paper and this special offer. Buy your suit and mention it, or mention it when buying; but be sure and ask for the pants. Otherwise you are not entitled to the free pants.

N. B.—THIS IS WHAT IS CALLED A KEYED ADVERTISEMENT—IT IS INTENDED TO GIVE THE ADVERTISER AN IDEA OF WHERE HIS BUSINESS COMES FROM. I WANT TO KNOW SOMETHING AND I'LL PAY A PAIR OF TROUSERS TO EVERY MAN WHO GIVES ME THE INFORMATION.

Suit To Order **$12.50**

MITCHELL THE TAILOR 24 Central St., Lowell

OPEN EVENINGS

MISSING GIRL

Was Located in a House in Tyler Street

Helen F. Hartnett, aged 14 years and residing in Haverhill, was located in an alleged house of ill game in Tyler street yesterday and when brought to the police station she told a story that would make it appear that the house was one which warranted investigation. Supt. Welch immediately detailed three members of the liquor squad to visit the place and as a result a quantity of beer was seized and Edith Butterfield, an elderly woman, was arrested and arraigned before Judge Hadley in police court this morning on a complaint charging her with the illegal keeping of liquor.

According to the story given out by the police the girl was brought to this city by a young man and they with another couple took up a residence in the house in Tyler street, claiming to be men and wives. The local police were notified of the disappearance of the Hartnett girl and yesterday succeeded in locating her.

The Haverhill police were notified of the finding of the girl and Capt. Hall of Haverhill sent word to Mrs. Hartnett, who immediately repaired to this city to reclaim her daughter. The girl has been in the Lowell house since her disappearance and, when questioned by the police, admitted that she knew her parents were worried and were searching for her, but she sent them no word nor did she desire to return home.

The local police have investigated conditions surrounding the Tyler street establishment and they will depend upon the girl to supply them with information about what has happened there during her stay.

When the girl was questioned by the police yesterday she told of the condition of affairs that existed in the Tyler street house and as a result the liquor squad was sent there and succeeded in securing a quantity of liquor and Edith Butterfield was brought into court on a warrant charging her with illegal keeping. She entered a plea of not guilty through her counsel, Lawyer Jos. E. Loughran, and at the latter's request the case was continued until Saturday morning, she being held under $300 bonds for her appearance at that time.

The young man who it is alleged assaulted the girl was continued until June 8 under $500 bonds.

SWALLOWS CENT

Little Girl Died of Convulsions

BOSTON, June 1.—While on her way home in the care of her parents to be surgically treated for the removal of a copper cent which she swallowed a few days ago, three-year-old Louise McKenna of Boston died of convulsions aboard the steamer City of Camden, which arrived today from Bangor. The child swallowed the penny while visiting at Rockland, Me.

ATTENTION!! PEOPLE OF LOWELL, FRIDAY AT 9 O'CLOCK

The Freeman Clothing Company Introduces the

GREAT CLEAR OUT SALE

Men's and Boys' Clothing and Furnishing, highest in style, fabric and character, offered at such reductions that will live long in the memory of the oldest inhabitants. **FOR 10 DAYS ONLY** The Greatest, Grandest and Boldest Money-Saving Proposition Ever Offered the Citizens of Lowell.

Money Hints for Men

Men's substantial every-day Suits, were $6.00 and $7.00. Sale Price $2.98
Men's well made Suits, in cheviot, cassimere, etc., were $8.00. Sale Price $4.95
Men's Business Suits, up-to-date in style and fabric, sold for $10.00. A few at $5.98
Men's Fine Street Suits, in several shades and makes, formerly $11.50. Sale Price $6.98
SPECIAL—Finely Made Blue Serge Suits, best of material ever sold at $12.50. Sale Price $7.98
A broken line of Men's Extra Fine, All Wool, Non-Fadable Suits, in worsteds, serges, cheviots, etc., always sold at $18.00 or $20.00. Sale Price $11.98

Magnificent assortment of grays, worsteds, cassimeres, tweeds and Scotch effects, high art clothing and tailored up to the highest notch, sold last week for $22.00. Sale Price $14.98
Splendid line of Men's Suits, ultra fashionable and exclusive styles, handsome shades, built by the most skilled tailors in the country, in tans, gray, brown, fancy and plain blue, self and pencil stripes, patent pockets, close fitting collar, unbreakable front, slit cuffs with two and four buttons, latest achievement in the tailoring art, were $28.00 and $30.00. Sale Price $17.98

Beat These---Can You

Snappy Suits for Young Men, up-to-the-minute in style, cut and shade, were $15.00. Sale Price $9.98

Stylish Suits for the well dressed youths all over the city at $11.50. Sale Price $6.98
Young Men's Suits, that sold last week for $6.00 and $7.00, at sale for $2.98

Children's well made Suits, were $3.00. Sale Price $1.49
Children's Suits, that were $4.00. Sale Price $1.89
Children's Suits, that were $5.50. Sale Price $3.98
Children's Suits, best in the city at $6.75. Sale Price $4.98
Men's Trousers, that sold for $1.50 last week. Sale Price 79c
Men's Dress or Working Pants, sold for $2.00. Sale Price 98c
Men's Pants, well made, of good material, were $2.50. Sale Price $1.49
Men's Fine Tailored Trousers in several cloths, were $3.00 and $3.50. Sale Price $1.98
Best Trousers in Lowell, sell for $4.98. At sale for $2.98

Items That Dazzle

Men's Summer Duster Coats, $1.75 value. Sale Price 19c
Odd Vests, were $1.00 and $1.50. Sale Price 29c
Boys' Knee Pants, 50c value. Sale Price 19c
Boys' Caps, were 50c. Sale Price 14c
Underwear, 50c value. Sale Price 19c
Police Braces, were 25c. Sale Price 14c
Men's Hose, extra value at 15c. Sale Price 6c
5c and 10c Handkerchiefs. Sale Price 2c
Teck Ties, 25c value. Sale Price 14c
50c Dress and Work Shirts. Sale Price 29c
75c and $1.00 Dress Shirts. Sale Price 49c
$1.00 Stiff Bosom Shirts. Sale Price 29c
25c Silk Hose. Sale Price 19c
Bow Ties. Sale Price 5c

POSITIVELY—THE GREATEST SALE OF THE ENTIRE YEAR. VALUES FORGOTTEN. PRICES LOST SIGHT OF. BARGAINS LIKE THESE WILL BRING LOWELL'S SHOPPERS OUT IN FULL FORCE; SO BE ON HAND AS EARLY AS POSSIBLE.

Friday, 9 A. M. 360-366 Merrimack Street. Opposite City Hall.

VICTIM MAY DIE

Man Shot at Silver Manufacturing Works in Melrose

MELROSE, June 1.—In a fit of jealous rage, Louis Maritt, a colored workman at the Shepard silver manufacturing works in this town, is alleged by the police to have shot and fatally wounded John Brooks, also colored, a fellow employe, in the office of the plant, early today. Brooks, who was found with bullet wounds in his head, arm and right side, was taken to the Melrose hospital, where an operation was performed. Little hope was held out for his recovery.

The victim of the shooting was found by Night Watchman Fowler, who summoned the police and had the dying man removed to the hospital. After a hasty examination of the factory vaults, which were found intact the officers arrested Maritt, who was found in an outbuilding. Maritt had in his possession a revolver with three empty chambers and admitted, the police assert, that he had had trouble with Brooks.

BUILDING BOOM

Permits Issued by Inspector Dow

Inspector James Dow of the public buildings department issued the following permits this morning, for new buildings, alterations, etc.:

Herman B. Decatur, 91 Norcross street, dwelling two and one-half stories high, on the north side of Norcross street. Estimated cost $3400; material, wood.

John C. Pihl, 31 Lundberg street, to raise ell one story, for the purpose of having an extra chamber. Estimated cost $175; material, wood.

Robert McKearn, 273 Lincoln street, addition to building which has been moved from 2 Cottage place, for the purpose of having bath, kitchen, etc. Estimated cost $150; material, wood.

Alfred Roderigue, corner Felton and Circuit avenue, one story building. Estimated cost $500; material, wood.

Thomas and Annie Namack, 388 Adams street, location of building 39 Summer street, repair to roof to fix drainage. Estimated cost, $350; material, wood.

Alfred F. Prescott, Wilder street, dwelling, 2 stories, estimated cost $2000.

J. Albert Pinard, D street, dwelling, 2½ stories, estimated cost $3500, material, wood.

HIS LEG CRUSHED

Man Found Bleeding to Death

WOONSOCKET, R. I., June 1.—Albert Boyntn, aged 27, of Worcester, Mass., was found with his right leg crushed and bleeding to death between the main tracks of the New York, New Haven & Hartford railroad in this city near the Worcester line freight house at 1.45 this morning by Patrolman Walter Adams, who heard the man's groans and went to his assistance. His right leg was crushed and was amputated above the knee at the Woonsocket hospital. The man died shortly after five o'clock this morning. He had been employed with the New Haven road for five years and had been working recently between Milford and Franklin, rooming in the latter place.

PROF. PEABODY

TO BE DELEGATE TO ARCHITECTS' JUBILEE MEETING

BOSTON, June 1.—Prof. C. H. Peabody, head of the department of naval architecture and marine engineering, Massachusetts Institute of Technology, has been designated delegate to the jubilee meeting of the institution of naval architects of Great Britain from the American Society of Naval Architects and Marine Engineers, of which he is a member of the executive council. The meetings are to be held in London, July 3-8, and are virtually an international congress, since invitations are extended to societies of the United States, Germany, France, Italy and Japan to be represented.

At the present moment the department of naval architecture and marine engineering of the Institute of Technology has begun in its laboratories an interesting series of standardization tests in view of work by its students from the United States navy who are detailed by the department to study at Technology.

Next week the work will be transferred to the torpedo boat destroyer Sterrett, which has been ordered to Boston by the department especially for the tests. Two of the students, naval officers, R. T. Hanson and J. C. Hunsaker, assistant naval constructors, U. S. N., under the eye of Prof. Peabody are busily at work trying out their device in the 300 pound testing machine in the laboratory of the mechanical engineers.

ASSOCIATE HALL

TO BE SCENE OF ST. COLUMBA'S BAZAAR

Tonight will be the opening of the first grand bazaar in aid of the new St. Columba's parish. The affair will be conducted in Associate hall and will last three nights, with a special attraction Saturday afternoon for the children.

The main feature of tonight's soiree will be the grand prize drill by the Emmet guards and Wolf Tone guards, and singing and dancing by Miss Esther and Mr. Frederick Mulgrave. Tomorrow night there will be a concert by Hovey's orchestra, and solos by Miss Katherine Mullin, Miss Margaret Crowley and Mr. Lawrence B. Delany.

On Saturday night there will be a prize cake walk by Mr. and Mrs. Dominick Monahan, solos by Mr. Jas. E. Donnelly and Miss Frances Tighe.

An extra program of songs will be furnished each night by Mr. Raymond Chapelle and Mr. William B. Ready, and general dancing will be held every evening from 9 to 11 o'clock.

MATRIMONIAL

The marriage of Mr. Frank Winters and Miss Bessie Sullivan took place yesterday morning at St. Peter's church, the ceremony being performed at 10 o'clock by Rev. Fr. Burns. The witnesses were Mr. John H. Winters and Miss Catherine Clifford. The young couple will spend the next two weeks with friends in Pittsfield, Mass., and Ludlow, Vt.

PRESIDENT TAFT

MAY ATTEND BASEBALL GAME IN CHICAGO

CHICAGO, June 1.—President Taft will arrive in Chicago Saturday, two hours earlier than his original plan called for, according to a dispatch from Washington last night. This was taken to mean that the nation's chief executive will try to find time to attend the baseball game.

As soon as Charles W. Murphy, president of the Cubs, heard of the change in the president's plans which will land him here at 3 o'clock in the afternoon he telegraphed an invitation for Mr. Taft and members of his party to ocupy a box at the game.

The principal object of the president's visit is to discuss "Canadian reciprocity" before the Western Economic society. He has received invitations to several other affairs and it is expected he will be a luncheon guest of the Irish Fellowship club immediately on his arrival.

FOR FOREST RESERVATION

CONCORD, N. H., June 1.—A tract of woodland covering 210 acres on Stewart Mink Hill in the town of Warner has been presented to the state by Joseph H. Leeson of Newton, Mass., as a memorial to Mr. Leeson's father-in-law, the late General Walter Harriman, governor of the state from 1867 to 1869. The tract, which is given to the state forever for the purposes of a forest reservation, will be known as the Walter Harriman reservation and will be open to the public. The forestry commission will use it as an experimental tract to demonstrate the principles of forestry. The reservation is near the birthplace of Governor Harriman and from the summit of the hill, which is more than 1800 feet high, there is a magnificent view extending from the White Mountains on the north to Mount Monadnock on the south.

The Child's Future

depends on its early health. The "stitch in time" is a bottle of True's Elixir. It's a tonic that enriches the blood, assists digestion and prevents many of the ailments so common to childhood.

Trade Mark Est. 1857

TRUE'S ELIXIR

for over 70 years has been the old stand-by in thousands of homes. Regulates Constipation, Feverishness, Indigestion and Headaches. Pleasant to take. As a Worm Expeller there is none better. Used and endorsed by physicians. Sold everywhere.

35c., 50c., and $1.00.

DR. J. F. TRUE & CO., Auburn, Me.

CITY OF LOWELL

No. 1508. June 1, 1911.

Notice is hereby given under Chapter 100 of the Revised Laws, that Andrew F. Roach, Peter Roach, A. F. Roach & Co., have applied for a transfer of a license to sell intoxicating liquors, of the fourth class as Dealers, from No. 48 Bridge street, and numbered door in rear of said 48 Bridge street, in two rooms on first floor and cellar, to 48 Bridge street, unnumbered door in rear of said 48 Bridge street, and bulkhead, in rear of said 48 Bridge street, in two rooms on first floor and cellar.

By order of the Board of Police.
JOHN J. MULLANEY, Chairman.

CITY OF LOWELL

No. 1503. June 1, 1911.

Notice is hereby given under Chapter 100 of the Revised Laws, that Hermidas Gervais, Victoria Gervais, Gervais & Co., have applied for a transfer of a license to sell intoxicating liquors, of the fourth class as Dealers, from No. 25 Tremont street and bulkhead on Tremont street in two rooms on first floor and in cellar, to 26 Tremont street, and bulkhead on Tremont street, in two rooms on first floor and in cellar.

By order of the Board of Police,
JOHN J. MULLANEY, Chairman.

TODAY'S STOCK MARKET

NEW YORK MARKET

Stocks	High	Low	Close
Amal Copper	66⅝	65⅝	66¼
Am Car & Fn	56⅝	56⅝	56⅝
Am Cot Oil	51¾	50¾	51¾
Am Smelt & R	80	79	80
Am Sugar Rfn	118¾	118¼	118¾
Am Tob	49	49	49
Atchison	111⅝	110⅝	111⅝
Atch pf	104	104	104
Balt & Ohio	107½	107	107½
Bk Rap Tran	81¾	80½	81⅜
Can Pacific	238¼	237⅛	238
Cent Leather	31⅝	30½	31½
Ches & Ohio	85⅝	84⅝	85
Chi & G W	22	22	22
Consol Gas	145½	144½	145½
Del & Hud	170½	170½	170½
Del L & W	555	555	555
Den & Rio G	31¼	31⅛	31¼
Den & R G pf	70	69½	70
Erie	36⅞	36⅞	36⅞
Erie 1st pf	53	52⅞	52⅞
Erie 2d pf	42	41½	42
Gen Elec	165	164½	164½
Gt North pf	133⅞	130⅞	133⅞
Gt No Ore ctf	62½	61	62½
Illinois Cen	140	139	140
Int Met Com	19	18⅞	19
Int Met pf	52	51⅝	52
Int Paper	11½	11½	11½
Int S Pump Co	41¾	41	41¾
Iowa Cen pf	34⅝	34⅝	34⅝
Kan City So	35¼	35	35
Kan & Texas	36¾	35¾	36¾
Louis & Nash	148⅝	148	148¼
Missouri Pa	51¼	49⅞	50½
N Y Central	108½	107	108¼
No Am Co	76	76	76
Nor & West	107½	107	107½
North Pacific	133¾	130½	133¾
Ont & West	42⅝	42¼	42¼
Pennsylvania	123½	121½	123¼
People's Gas	105⅝	105½	105⅝
Pressed Steel	35⅝	35½	35⅝
Pullman Co	161½	161½	161½
Reading	159⅝	157	159⅛
Rep Iron & S	30	29¾	30
Rock Is	33	32	32⅞
St Paul	125¾	122¾	125¼
So Pacific	120	118	120
Southern Ry	29½	28¾	29½
Southern Ry pf	68¼	67¼	68½
Tenn Copper	38½	38½	38⅝
Texas Pac	28½	28	28
Union Pacific	186⅞	184¾	186⅞
Union Pac pf	94½	94¼	94½
U S Rub	41⅞	41⅝	41⅞
*U. S. Steel	76¾	75¼	76¾
U S Steel pf	119¼	118¾	119¼
U S Steel 5s	105⅝	105¼	105⅝
Utah Copper	47½	47	47
Wabash R R	16¾	16⅝	16⅝
Wab R R pf	37⅞	36⅞	37⅞
Westinghouse	78	76¾	78¼
Western Un	82¼	81½	82¼

*—Ex. Div.

BOSTON CURB MARKET

Stocks	High	Low	Close
Amal Nev	11c	10c	10c
Bay State Gas	23c	22c	22c
Boston Ely	1½	1½	1½
La Rose	4⅝	4⅝	4⅝
Majestic	56c	53c	55c
McKinley	1½	1½	1½
Nev Douglas	2¼	2¼	2¼
Oneco	2⅝	2⅝	2⅝
Rayn	33c	30c	33c
Rawhide Coal'n	6	6	6
R I Coal	3	2¾	3

Cotton Spot

Cotton spot closed quiet. Middling Uplands 15.85, Middling Gulf 16.10. Sales, 500 bales.

Exchanges and Balances

BOSTON, June 1.—Exchanges $32,102,110; Balances $2,165,434.

STOCK MARKET

ACTIVE AND STRONG AT THE CLOSE TODAY

Best Prices of the Day Came in the Final Hour—The Hill Stocks Took the Lead—U. S. Steel Managed to Recover the Decline

NEW YORK, June 1.—At the opening of the market today prices of many issues advanced briskly. The Hill securities were influenced favorably by the announcement of the plan to issue a $6,000,000 mortgage. Both N. P. and Great Northern pfd gained large fractions and Chicago, Burlington & Quincy R. R. Co. bonds advanced 2½. The steel issues showed further heaviness, Republic Iron & Steel dropped 1¾ and U. S. Steel a small fraction. Chesapeake & Ohio, Kansas City Southern and American Beet Sugar gained a point and Interborough Met. pfd gained 1¼.

A bear attack was concentrated against Reading in an endeavor to check the upward tendency of the market. Reading was hammered down from 153½ to 157½ but as the general market also suffered a slight setback the selling stopped and prices mounted rapidly again. Reading went up to 158⅝, and there were gains also of 1 to 1½ in St. Paul, Union Pacific, Northern Pacific, Great Northern pfd, Lehigh Valley, Canadian Pacific and Amal. Copper. Purchases of the Hill stocks were on a very large scale and there was a heavy absorption among the recognized dividend stocks as a result of the reception accorded the Hill financial plan. American Snuff sold at 250, compared with 325, the previous sale last week.

Sustained strength was displayed in the stock market through the morning session. The Hill stocks attracted special attention by reason of the announcement of the Great Northern's proposed financing and in some quarters the view was held that projects to take over the Burlington had been made more feasible by the tenor of the supreme court's decisions in the Standard Oil and American Tobacco cases. After stocks reached a higher level in the second hour, establishing various gains of between 1 and 2 points, the buying diminished and there was a slight easing off in the railroad section. Bonds were firm.

New strong spots cropped out throughout the list, for Pennsylvania gained a point on its good showing of April earnings and Brooklyn Rapid Transit rising 1⅝ on the expectation that the report of the transit commission will favor the company in the new subway contract.

Light offerings sent prices off a fraction, but this selling was mostly of a profit-taking character and the market showed little evidence of weakness.

The market closed active and strong. Best prices of the day were scored in the final hour under the lead of the Hill stocks. U. S. Steel recovered all its decline.

BOSTON MARKET

Stocks	High	Low	Close
Adventure	6⅞	6⅞	6⅞
Am Ag Chem Com	58⅞	58¼	58¾
Am Ag Chem pf	102¾	102¾	102¾
Am Pneumatic	5⅛	5⅛	5⅛
Am Pneu pf	17½	17	17
Am Tel & Tel	149	148½	149
Am Woolen pf	94¾	93⅞	94
American Zinc	29	28¼	29
Arizona Com	17¼	16¾	17
*Boston & Albany	219½	219½	219½
Bos & Corbin	15	15	15
Boston Elevated	128	127½	128
Boston & Maine	166	166	166
Butte Coal'n	19⅞	19½	19½
Cal & Arizona	58⅞	58	58½
Copper Range	62½	62¼	62¼
Franklin	11¾	10⅞	11¾
Giroux	6⅞	6¾	6¾
Granby	35	35	35
Greene-Cananea	7	7	7
Indiana	15¼	14½	15
Isle Royale	15¾	14½	15
Lake Copper	38½	37½	38½
Mass	5½	5¼	5½
Mass Electric	22⅞	21¼	22⅞
Mass Electric pf	90	83¼	90
Mass Gas	91½	91	91½
Mass Gas pf	97	97	97
Miami Cop	20⅞	20⅝	20⅞
Mohawk	45	45	45
Nevada	19¼	19⅛	19¼
New Eng Tel	146	146	146
Newhouse Mines	99	99	99
N Y & N H	143½	143	143
North Butte	35¾	34¾	35½
Old Dominion	44½	44	44¼
Osceola	102	102	102
Quincy	71½	70½	71
Shannon	11¾	10⅞	11⅜
Superior Copper	34	34	34
Superior & Pitts	17	16½	17
Swift & Co	102½	102½	102½
Trinity	4¼	4¼	4¼
United Fruit	191	190	190
United Sh M	53	52½	52½
Un Sh M pf	28	28	28
U S Coal & Oil	38	38	39
U S Smelting	36	35¾	36
U S Smelting pf	47¾	47½	47¾
Utah-Apex	2⅞	2⅞	2⅞
Utah Cons	16	15½	16
Utah Copper Co	47½	47½	47½
Winona	8⅛	7½	8⅛

*—Ex. Div.

Money Market

NEW YORK, June 1.—Prime mercantile paper 3½-4. Sterling exchange steady at 484.40 for 60 day bills and at 486.15 for demand. Commercial bills 483¾. Bar silver 53⅛. Mexican dollars 45. Government bonds steady. Railroad bonds firm.

Money on call steady, ruling rate 2¼, last loan 2½, closing bid 2¼, offered at 2⅝.

Time loans firm, 60 days 2½, 90 days 2¾, 6 months 3¼.

Cotton Futures

	Opening	Close
June	15.60	15.64
July	15.80	15.74
August	15.20	14.10
September	13.68	13.65
October	13.23	13.19
November		13.12
December	13.16	13.12
January	13.14	13.10
March	13.21-23	13.19

Boston Copper Market

BOSTON, June 1.—The Boston market showed an improved tone today. Trading was active.

LOST HIS WAY

FRENCH ARMY OFFICER MISSED COURSE IN A FOG

MARSEILLES, June 1.—Lieut. Lucca of the French army, who was under orders from the French ministry of war to accompany the contestants in the Paris-Rome Twin air race on the first stage of the flight, arrived here today with a passenger from Avignon.

The lieutenant lost his way in the fog and wandered for a considerable distance over the country before he reached this city.

INJURIES FATAL

NEW YORK, June 1.—William H. Porter, member of the stock exchange firm of Ericson, Perkins & Co., who was injured in an automobile accident a week ago, died at Madison, N. J., today.

AGED MAN DROWNED

PROVIDENCE, R. I., June 1.—Robert Nixon, about 65 years old, walked off the Dorrance street slip today into the Providence river and was drowned. He was employed in the street cleaning department. The body was recovered.

SAFE BLOWN OPEN

NEWMARKET, N. H., June 1.—A safe in the office of the Newmarket Manufacturing Co. was blown open early today and between $300 and $400 was secured. There is no clue to the identity of the perpetrators, who are thought to have headed for Dover after the break.

SAM WALTER FOSS CLUB

The regular meeting of the Sam Walter Foss literary club was held Wednesday afternoon with Mrs. Geo. Durant, 21 Blossom street, with Mrs. Terrant and Mrs. S. A. Pickering as hostesses. The program consisted of readings by Mrs. Selden Cummings and Miss Field; solos by Mrs. Cummings and an address by the Rev. Selden Cummings who was introduced to the ladies by Mrs. Pickering. The subject of the afternoon was the "Career of Home Making." He said in part: "We all know that the family and home form the foundation of the community and state. Home building is a career. It must have the co-operation of all its inmates. The spirit of discord is directly opposed to the building up of the home. The family must live within its income, it must have proper atmosphere, good literature, conversation and manners. The home is for the training of character and educating of the will." After the address Mrs. Cummings sang "Home, Sweet Home," after which the hostesses served refreshments, assisted by Miss Field, Mrs. Frank I. Hadley, Miss Winifred Pihl and Freddy Pickering.

The outing will be June 15. Ladies will take the Woburn car at about 9.30 a. m. and leave it at the Lexington road in Billerica. The next regular meeting will be June 21 at 213 Parkview avenue.

If you want help at home or in your business, try The Sun "Want" column.

Bright, Sears & Co.

BANKERS AND BROKERS

Wyman's Exchange

SECOND FLOOR

RAILROAD BOARD

HAS GONE OUT OF COMMISSION IN NEW HAMPSHIRE

CONCORD, N. H., June 1.—Under the terms of an act of the legislature of 1911 the railroad commission of the state of New Hampshire went out of existence on midnight May 31. According to the act its place was to be taken by a public service commission whose powers and duties were to include in their wide scope the railroad commission. This public service commission has not come into actual existence because of the refusal of the executive council to confirm the nominations made for places on the commission by Governor Robert Bass. Today the state is without an official body to discharge the railroad commission duties and there is no indication as to when this lack will be filled. Governor Bass is absent from the capitol and so far as the public are informed the governor and council have not manifested any intention of withdrawing from their position.

DIRECT NOMINATIONS FAVORED

BOSTON, June 1.—Another step in the fight for direct nominations was won at the state house today when the senate ways and means committee reported unanimously the direct nominations bill proposed by the house. The bill provides for the direct nomination of all state and county officers.

A BIG GARRISON

Demanded by Sultan of Morocco

PARIS, June 1.—Mulai Hafid, the sultan of Morocco, has informed General Moinier, commander of the French column which relieved Fez ten days ago, that he wants a permanent garrison of 5000 French troops at the southern capital and another French force of 5000 men at Mequinez, a city 34 miles from Fez, for the purpose of assuring the security of the country. Advices received here from Fez say there can be no question that the departure of the French column from Fez will be the signal for a revolutionary outbreak against the sultan and that if the French troops withdraw not one European will remain in the capital.

BRITISH GOLF TOURNAMENT

PRESTWICK, Scotland, June 1.—H. H. Hilton of the Royal Liverpool Golf club and E. A. Lassen of the Lytham Golf club, both previous holders of the title, won their games in the semi-final round of the British amateur golf tournament here today. The final round will be played tomorrow.

EXTRAORDINARY WEEK-END SALE

Calnan & Guthrie Cut-Price Grocers

113-115 Gorham St., Cor. Winter St. Tel. 2936
513 Merrimack St., Near Tremont St. Tel. 2170

N. B.—We will save you 33 per cent. on every purchase at our stores during Friday and Saturday.

SALT RIBS! SALT RIBS!! Best Fancy Salt Spare Ribs—These are single sheets and are very meaty, lb. 8¾c

SHOULDERS! SHOULDERS!! Best Fancy Sugar-Cured Smoked Shoulders—These are medium sized, very lean and trimmed to order, lb 9¾c

BEST PURE LEAF LARD (Kettle Rendered)—This is absolutely pure, and none better, lb. 10½c

S. & H. Stamps Free

100 S. & H. STAMPS WITH 1 LB. BEST TEA.
100 S. & H. STAMPS WITH 1 LB. BEST BAKING POWDER.
35 S. & H. STAMPS WITH 1 LB. BEST PURE COFFEE.

SPECIAL—10c Can Famous "Lighthouse" Cleanser—It lightens work. The housekeeper's friend 5c

Native Spinach, Dandelions, Radishes, Rhubarb, Lettuce, New Cabbage, Strawberries, Pineapples, etc., etc., Always at Cost Price.

ALL GOODS GUARANTEED. PROMPT DELIVERY.

LAWRENCE CASES

Will be Called for Trial Next Week

SALEM, June 1.—The trial of Patrick Lyons, superintendent of streets, Phillip Holland, a contractor, and M. L. Flynn, a clerk, all of Lawrence, who are charged with conspiracy to defraud the city, will begin in the superior court next week. Judge Schofield will announce the exact date at least two days before the opening.

In court today Lyons and Holland pleaded not guilty on 18 counts of an ness next week. indictment and Flynn pleaded not guilty on eight counts. They also entered a plea of abatement in that Fred L. Snow, jointly indicted with them, was described in the indictment as living in Lawrence, whereas his home is in Lowell. The plea of abatement was overruled and an exception noted. Snow was not in court today but it is understood he will appear as a wit-

JOSEPH A. MAGUIRE

GRADUATES FROM THE LOWELL INSTITUTE, M. I. T.

Another Lowell boy has achieved fame and honor in the person of Joseph A. Maguire, the son of ex-assessor John E. Maguire of 35 Mead street, who graduated with the highest honors from the Lowell Institute, M. I. T. Friday evening, and from the information gleaned that young Maguire, though laboring under a physical handicap at the same time was not only a leader in his class, but also a leader with the members of his class in a fraternal way.

Young Maguire was born in Lowell, and graduated from the Lowell high school. He then took a special course at the Lowell textile school after which he entered the employ of the Lynn electric company. In spite of his infirmity he went from Lynn nightly to attend the course at the Lowell Institute.

Mr. Edouard Deslandes, the winner of the gold medal at the High school annual prize drill, is the son of Mr. and Mrs. Ambroise Deslandes of 65 Branch street.

Lowell, Thursday, June 1, 1911

A. G. Pollard Co.

THE STORE FOR THRIFTY PEOPLE

Unusual Bargain Opportunities

SPECIAL PRICES FOR

BLACK MOHAIR DRESS GOODS

The most remarkable values in Sicilians and Brilliantines ever offered. Whole pieces, perfect goods, with a high, pure lustre. These were purchased at very reduced prices and the following bargains are the result:

15 pieces in plain or striped Brilliantine, 38 inches wide, pure mohair, Priestley's make, regular value 59c.
Special Sale Price, 39c yard

14 pieces of Sicilians, plain only, very high lustre, heavy quality, 45 inches wide, value 75c per yard ..... Special Sale Price, 49c yard

9 pieces, in both plain or stripes, extra heavy quality, beautiful black, high lustre, full 50 inches wide; value 89c per yard.
Special Sale Price, 59c yard

Palmer Street Right Aisle

SPECIAL OFFERINGS IN

Beautiful Embroideries and Laces

100 yards Nainsook Allovers, 22 inches wide, regular price 50c per yard ..... Only 29c yard

100 yards Swiss Allovers, in eyelet and floral patterns, 22 inches wide, regular price $1.00 per yard ..... Only 50c yard

Embroidered Batiste and Baby Irish Flouncings, 27 inches wide, regular price $1.50 per yard ..... Only $1.00 yard

Embroidered Batiste Bands, to match flouncing, regular price 79c per yard ..... Only 69c yard

East Section Centre Aisle

Out of the Regular in

LADIES' WEAR

$10.98 LINEN SUITS, $3.98—Made of fine extra heavy linen; colors, tan, light blue, brown, black and peach $3.98

98c SEERSUCKER PETTICOATS, 59c—Made in white and striped seersucker, with deep ruffle and under flounce 59c

49c LAWN DRESSING SACQUES, 29c—Made in a variety of fancy patterns, in good quality lawn. Sizes 34 to 44 ..... 29c

$12.50 MISSES' SERGE COATS, $7.50—Made of good quality serge; colors, navy, tan and dark blue. Sizes 14 to 20 years. $7.50

Cloak Dept. Second Floor

FREE

50c Jar Palm Olive Cream with 6 cakes of Palm Olive soap, 49c. Total value $1.10. To our customers who use the Palm Olive Soap, this is a rare opportunity to secure a jar of cream free. Miss Keene would be pleased to have all our customers stop at the toilet goods counter, so she can explain the good qualities of these goods.

West Section Right Aisle

UMP. FLEMING SHIFTS

Tells Secretary Morse That Lynn Won Game

Umpire Tom Fleming has told the official scorer of the Lowell team one thing and Sec. Morse another, for Tom said distinctly that he had forfeited the game to Lowell, 9 to 0, because Lynn had failed to return to the diamond.

In his report to Sec. Morse Mr. Fleming states that Lynn won the game 5 to 5. Until the league directors decide differently the score stands 9 to 0 in favor of Lowell.

SEC. MORSE'S STATEMENT

BOSTON, June 1: "All I have to guide me in this matter is the official report of Umpire Fleming. He decided the game in favor of Lynn and so reported it. Therefore the game stands in favor of that club, 6 to 5 in seven innings." That is what Secretary J. C. Morse of the New England league said in a statement issued last night in connection with Memorial day's Lynn-Lowell game at Lowell. Secretary Morse's statement said further:

"Mr. Fleming said that it was agreed by McGovern of Lynn and Gray of Lowell to call the game at 12 o'clock unless there was need to play the innings out. It was 11.58 when the locals finished their inning and it was manifestly impossible to play another inning, so he called the game. Mr. Gray then ran to him and claimed he had an understanding with Mr. McGovern to play the game out. Fleming said he knew nothing about this and therefore refused to be governed by it."

The game had been announced as a forfeited game, 9 to 0.

Manager Gray Protests

Manager Gray was wrathy when he read the above and said:

"We intend to make a fight on this at a special meeting to be called at an early time. The sending out of the story about Morse's ruling under a Lynn date is simply another smart trick of the Lynn people to get something to which they are not entitled."

Manager Gray produced the following letter written last year by Secretary Morse, showing that no game shall be called before the ninth inning for teams to catch a train.

Boston, Mass., July 9, 1910.

Dear Sir: By direction of President Murnane, all double headers will consist hereafter of nine full innings each.

No game will be called before the ninth inning to allow a club to catch a train. Such games must be called early enough to permit a full game of nine innings.

Sincerely,
J. C. Morse, Secretary.

"That should be sufficient," said Manager Gray, "but I have a letter of later date—April 29, 1911—signed by Secretary Morse, one section of which reads: 'Clubs are warned that no manager will be allowed to leave the coaching line or the bench to question a decision of the umpire under penalty of removal from the game, and this rule will be strictly enforced. Kindly arrange to have holiday games called at such an hour as to allow the contesting clubs to play a full nine inning game.'

"By starting at 10 o'clock, I figured that we would have plenty of time to play the nine innings, and expressed the opinion that the game would be over in two hours, but there was no agreement to stop at 12, and there could be none, under the rulings made last year and this year by Secretary Morse.

PLAYED IN RAIN

Lowell Outplayed Haverhill, 8 to 3

HAVERHILL, June 1.—Lowell defeated Haverhill in a drizzly rain yesterday, errors by the home team being responsible in a measure for the defeat. Magee and Reynolds led the batters with three each. Wolfgang pitched a steady game for Lowell and received fair support.

The score:

LOWELL

	ab	r	bh	po	a	e
Moulton, 2b	5	0	0	3	5	2
Barrows, cf	4	1	2	1	0	0
Cooney, ss	5	1	1	2	5	0
Magee, lf	5	3	3	0	0	1
Fluharty, rf	4	3	0	3	0	1
Wright, 1b	3	0	2	10	0	0
Boultes, 3b	2	0	0	2	1	0
Spring, c	4	0	0	6	1	1
Wolfgang, p	3	0	1	0	2	1
Totals	35	8	9	27	13	6

HAVERHILL

	ab	r	bh	po	a	e
Courtney, lf	5	0	0	4	0	0
Ganley, cf	4	1	0	5	0	0
Reynolds, rf	5	1	3	1	0	0
McGanwell, 1b	5	1	1	0	0	0
Grubb, 3b	5	0	1	0	2	0
Aubrey, ss	4	0	2	2	2	3
Pfeffer, ss	3	0	0	3	2	0
Mitlerman, c	4	0	1	3	3	1
Green, p	3	0	0	0	3	0
Totals	38	3	8	27	12	4

Lowell	0	2	2	0	0	0	0	2	2	—8
Haverhill	1	0	0	0	2	0	0	0	0	—3

Two base hits—Magee 2, Wright, Wolfgang, Grubb. Sacrifice hits—Boultes 2, Pfeffer. Stolen bases—Magee, Fluharty, Barrows, Ganley, Reynolds. Double play—Cooney, Moulton and Wright. Left on bases—Lowell 6; Haverhill 12. First on balls—Off Wolfgang 3; off Green 3. First on errors—Lowell 3; Haverhill 4. Hit by pitcher—Wright. Struck out—By Wolfgang 4; by Green 2. Time—1.45. Umpire—Stafford.

DIAMOND NOTES

Haverhill at Lowell.

Lawrence comes tomorrow.

Brockton is like the London bridge that we used to sing about some years ago.

It's up to Tim and Jake to go easy at present lest the wrathy insurrectos separate them from their jobs.

Somebody has cut the string on the Brockton balloon. It's going up.

Poor "Hi Henry" Labelle had a rough debut.

It was Jake Morse who sent out letters to all team managers telling them that no game shall be curtailed to catch trains, and the same Jake sends out an opinion that Lynn is right in quitting in the seventh.

President Murnane wants the different teams to observe the rule relative to uniforms. Gray on the road and as near white as they may happen to be, at home.

Jake Boultes umpired a game between the Butlers and the Edsons last Saturday mornin gand the game was protested. Last night the league met to iron out the protests and Jake was supposed to show up. Evidently he got a peek at the bunch around The Sun office for he didn't appear. It was regularly moved and seconded that Jake be fined whatever pay was coming to him, which will save Jake the trouble hunting around for his pay.

And now comes Tim Murnane telling us who is right between Lawrence and Worcester and Jake Morse ironing out the Lowell-Lynn muddle, when as a matter of fact neither has any license to butt in, as the matter is one for the directors of the league to decide.

The story about Jake deciding the Lowell-Lynn muddle comes from Lynn and if it is true that Jake has given an opinion to Lynn without letting Lowell in on it then we want to know it.

Says the Lawrence Eagle:

Monday's game at Worcester will probably stand. Unless the league is shown why the first game was not legally forfeited to Brockton by the forfeiture score of 9 to 0, then both games will stand. The score in the first game will be Brockton 9, Worcester 0 and in the second game, 10 to 6.

Pres. T. H. Murnane, the head of the New England league, said yesterday afternoon in talking with the sporting editor of the Eagle-Tribune that the first game would go 9 to 0 until he had heard both sides, and unless there are good grounds, the umpire will be upheld. Pres. Murnane believes in upholding the umpire, so far as he is just and reasonable.

As for the second game, which Worcester won, 10 to 6, that game will surely stand, according to Mr. Murnane. He said that a club, can, with the consent of the president of the league, bring a game forward and it shall count as a regular league game, so long as the league umpire is in charge. The president says that in view of the fact that 2000 fans were on the grounds that good judgment was used in playing the game, even if the first game was forfeited. If the second game was not played, then rain checks would have to be distributed as four and one-half innings had not been played.

So as not to disappoint the public, Pres. Murnane believes in just what Brockton and Worcester managers did Monday and he shall uphold them for so doing. There's some penalty going with the incidents in the first game, however, but until Pres. Murnane hears from the Worcester club and Umpire Stafford, he will not do anything.

Pres. Murnane was asked why the second game with Fall River in 1908 with Lawrence was thrown out, the game being played under similar circumstances to the one of Monday and he replied that there must have been some other reason for it. He could not remember the facts, but he said that two clubs have the right to bring a game forward.

The fact that the regular league umpire did not work in the second game may have made some difference. In the controversy between Fall River and Lawrence, Fahey umpired the first and then went home. Dr. H. H. Nevers of this city umpired the second. At Worcester, Monday, Umpire Jack Stafford worked in both.

The largest crowd of the season turned out at Riverside park to see the Barristers win from Haverhill, 4 to 3. The afternoon game was played in this city and 3648 paid admissions passed in through the gates to witness the conflict. That is the largest number that has seen a game in this city this season. The way that the team has been playing and the fine weather, also the location of the grounds, are responsible for the large outpouring.—Lawrence Eagle.

The drinking water in St. Louis is playing the mischief with visiting ball players. The Highlanders left there for Chicago with several men complaining of headaches and stomach trouble. When the team arrived in Philadelphia Friday night Earl Gardner and Ray Fisher were suffering from chills and fever and had to go to bed. Harry Wolter, by the way, is sticking to his task although his right hip is a mass of cuts and bruises, caused by sliding to bases. To add to the team's troubles, Sweeney's right thumb is split, so that Blair must do the bulk of the catching. Hitherto Sweeney was the only catcher who could handle Russell Ford, but after Blair caught the great spitball artist on Saturday he said:

"Sweeney has nothing on me. I can catch Ford sitting in a rocking chair!" And Ford readily admitted the truth of the statement. There's one bit of encouraging news. Jack Knight's arm is getting well and the time is not far distant when he will be able to play shortstop regularly. Then, with Hal Chase back in his regular position, the Hilltop infield will prove invincible. Chase has been practising here since Monday.

Pitcher Alexander of the Philadelphia Nationals appears to be a real find. With the Syracuse New York State league team last year he won twenty-nine games and lost fourteen. He has been a professional for a short period. In 1909 he made his debut with the Galesburg, Ill. club in the Illinois-Missouri league and had won fifteen out of twenty-three games when he was struck on the head by a wildly thrown ball. Alexander was sent to a hospital and while there he received his release. A year ago he reported to the Indianapolis club, which turned him over to Syracuse. Then he did such good work that the Philadelphia club paid $4000 for his release. His full name is Grover Cleveland Alexander, and he was born at St. Paul, Neb., in 1887. Quaker baseball sharps are inclined to believe that he will develop into another Mathewson.

AMATEUR BASEBALL

The Manchester Stars defeated the Juniors by a score of 15 to 6 and will meet any 11 year old team in Lowell.

The Young Champions give a warning to those teams who challenge the Crystals. The Young Champions defeated them on Memorial day, on the North common by a score of 12 to 3. When the game was over, in favor of the Champions, the Crystals took the two balls from us, and afterwards started to hit us. If these Crystals are not cowards, we will play them in a fair and square game on our grounds.

The Agawams are afraid to play the Groves for a dollar a side, or for the rubber game in which both have won two games each. The Groves' lineup is: Donahoe, c; O'Laughlin, p; Sullivan, 1b; Doole, ss; Taylor, 2b; Underwood, 3b; Sharkey, lf; Burke and Kane, cf; Sullivan, rf. The Agawam lineup is: Lybrand, c; Tully, p; Madison, 1b; Hartley, 2b; O'Hare, 3b; Nolan, ss; Sheehan, rf; Nelson, cf; Miller lf. The Groves are without a challenge for May 30. Send all challenges through this paper.

AMERICAN LEAGUE STANDING

	Won.	Lost.	P.C.
Detroit	32	11	74.4
Philadelphia	23	16	59.0
Boston	22	17	56.4
Chicago	19	17	52.8
New York	18	21	46.2
Cleveland	18	24	45.0
Washington	14	26	35.0
St. Louis	14	28	33.3

AMERICAN LEAGUE RESULTS

At Washington—Washington 3, New York 2.

GAMES TODAY

Chicago at Boston.
Cleveland at Philadelphia.
St. Louis at New York.
Detroit at Washington.

NATIONAL LEAGUE STANDING

	Won	Lost	P. C.
New York	25	14	64.1
Philadelphia	26	15	63.4
Chicago	23	15	60.5
Pittsburg	23	17	57.5
St. Louis	19	18	51.3
Cincinnati	17	21	44.7
Brooklyn	14	26	35.0
Boston	10	31	24.4

NATIONAL LEAGUE RESULTS

At Boston: Boston-Philadelphia game postponed, rain.

At New York: Brooklyn-New York game postponed, rain.

At Pittsburg: Pittsburg-Chicago game postponed, rain.

At St. Louis: (First game) St. Louis 4, Cincinnati 2. (Second game) St. Louis 15, Cincinnati 8.

GAMES TODAY

Cincinnati at St. Louis, (two games.)
Chicago at Pittsburg.

N. E. LEAGUE STANDING

	Won.	Lost	P.C.
Lowell	20	12	62.5
Worcester	20	12	62.5
Lawrence	18	15	54.5
Brockton	18	15	54.5
Lynn	16	15	51.6
Fall River	13	18	41.9
Haverhill	11	20	35.5
New Bedford	11	20	35.5

N. E. LEAGUE RESULTS

At Haverhill—Lowell 8, Haverhill 3.

At Fall River—Fall River 5, Brockton 1.

At Lynn—Lynn-New Bedford game postponed, rain.

At Worcester—Worcester 4, Lawrence 2.

GAMES TODAY

Brockton at Fall River.
Haverhill at Lowell.
New Bedford at Lynn.
Worcester at Lawrence.

NEW ENGLAND LEAGUE SCHEDULE FOR JUNE

1—Fall River at Brockton; Haverhill at Lowell; New Bedford at Lynn; Worcester at Lawrence.

2—Fall River at Worcester; Lawrence at Lowell; Lynn at Haverhill; New Bedford at Brockton.

3—Fall River at Lawrence; Haverhill at Lynn; Lowell at Worcester; New Bedford at Brockton.

5—Fall River at Brockton; Haverhill at New Bedford; Lowell at Lynn; Lawrence at Worcester.

6—Fall River at Brockton; Haverhill at New Bedford; Lynn at Lowell; Lawrence at Worcester.

7—Brockton at New Bedford; Haverhill at Fall River; Lowell at Worcester; Lynn at Lawrence.

8—Brockton at New Bedford; Haverhill at Fall River; Lawrence at Lynn; Lowell at Worcester.

9—Fall River at New Bedford; Haverhill at Worcester; Lawrence at Brockton; Lynn at Lowell.

10—Lawrence at Brockton; Lynn at Haverhill; Worcester at Lowell; New Bedford at Fall River.

12—Brockton at Lynn; Fall River at Lawrence; New Bedford at Haverhill; Worcester at Lowell.

13—New Bedford at Lowell; Worcester at Haverhill; Fall River at Lawrence; Lynn at Brockton.

14—Fall River at Lowell; Haverhill at Brockton; New Bedford at Lawrence; Worcester at Lynn.

15—Fall River at Lowell; Haverhill at Brockton; New Bedford at Lawrence; Worcester at Lynn.

16—Brockton at Lawrence; Fall River at Worcester; Lowell at Haverhill; New Bedford at Lynn.

17—Brockton at Lawrence; Fall River at Worcester; Haverhill at Lowell (two games); New Bedford at Lynn (afternoon); Lawrence at Lynn (morning).

19—Brockton at Lynn; Lawrence at Haverhill; Lowell at Fall River; Worcester at New Bedford.

20—Lowell at Fall River; Lynn at Brockton; Worcester at New Bedford; Haverhill at Lawrence.

21—Brockton at Haverhill; Lowell at New Bedford; Worcester at Fall River.

22—Brockton at Haverhill; Lawrence at Lynn; Lowell at New Bedford; Worcester at Fall River.

23—Haverhill at Lawrence; Lowell at Brockton; Lynn at Worcester; New Bedford at Fall River.

24—Fall River at New Bedford; Lawrence at Haverhill; Lowell at Brockton; Worcester at Lynn.

25—Fall River at Haverhill; Lowell at Lynn; New Bedford at Worcester; Lawrence at Brockton.

27—Fall River at Haverhill; Lawrence at Brockton; Lynn at Lowell; New Bedford at Worcester.

28—Fall River at Lynn; New Bedford at Brockton; Lowell at Haverhill; Lawrence at Worcester (two games.

29—Lawrence at Worcester; Haverhill at Lowell; Fall River at Lynn; New Bedford at Brockton.

30—Fall River at Lowell; Haverhill at Worcester; Lynn at Brockton; New Bedford at Lawrence.

GRAMMAR SCHOOL

Protests Heard by Board of Arbitration

If somebody had just said: "Time" or "Go to it," there would have been something doing in The Sun office, last evening when the judges of the grammar school league met to consider the protests of Butlers against the Bartletts and the Edsons against the Butlers. Only managers and captains were invited but the Bartletts brought "their gang" with them, a fact which caused one of the other managers to inquire how many managers and captains that team had. The bars were up for Coach Jack Condon of the Edsons and Jack remained away.

The Butlers claimed that with the score, 4 to 2, against them and men on third and second the ball was hit safely and as the man on third was starting for home a gang of sorehends from the Edson school, who were on the third base line yelled to him to go back and he went back and was thrown out at third. The manager and captain of the Edsons grinned hugely and denied that any of the dear little boys from their school would be guilty of pulling off a trick like that.

"The Edsons weren't playing, were they?" asked Chairman Daly of the board of arbitration.

"No, but don't you see, they were sore because we trimmed them and they wanted the Bartletts to trim us."

It was decided that the score would stand.

The protest by the Edsons was over a game with the Butlers at Spalding park on May 20 when Jake Boultes of the Lowell team was umpire. The Edsons claim that for eight innings the game was 3 to 0. Then the Butlers' pitcher began to weaken and the Butler bunch rushed on the field and stopped the game for 20 minutes while the pitcher was resting up. The Butlers claimed that the umpire called the game until the field was cleared. The judges dismissed the protest.

This leaves Bartlett and Edson schools as contenders for the championship, Bartlett having won five and lost none, Edson having won five and lost one. Bartlett has a game to play with Varnum school Saturday and one week from Saturday the final game will be played, with the Edson team opposing.

In order to prevent any wrangling over the concluding games the judges have appointed "Jasper" Neeson, umpire, to officiate.

BOXING GOSSIP

Unless bitter rivalry among New York boxing club promoters shortly comes to an end the sport is bound to suffer. Because written agreements are contrary to the law prohibiting prizefights; promoters and boxers are compelled to rely on one another's word of honor to conduct business. For a time these methods went along without serious friction, rival clubs respecting verbal contracts to the letter and refraining from anything that might be called sharp practice. If a star boxer agreed to give his services for so much money to a certain promoter and his terms were accepted he was compelled to go through with his engagement, inasmuch as other promoters declined to do business with him. This was as it should be, and several clubs prospered. But the advent of two new clubs recently broke up this working agreement with disastrous results. Conflicting dates, arranged purposely to injure receipts, have surprised the sporting public. Then matches clinched by one club have been broken up or stolen by another. At least one raw fake fight has been pulled off for the benefit of a crowd of sure thing persons who infest the neighborhood of Broadway and Forty-third street. Receipts have begun to dwindle and the confidence of the patrons of boxing has been shaken. Under such circumstances a sudden change seems inevitable, and this announcement by the Twentieth Century A. C., New York, is encouraging:

"Beginning next week we will hold our shows Tuesday nights for the rest of the summer. We had an agreement with the National Sporting club by which we could have Fridays, but the Madison A. C. has cut in and grabbed that date. That is why we are going to shift to Tuesday, and we make this announcement so that if there is another clash in dates we will not be blamed. We have had several matches stolen from us, but we are still trying."

Incidentally the Twentieth Century A. C. has matched Johnny Daly and Frankie Burns to box ten rounds in the St. Nicholas Rink next Tuesday evening. The weight will be 116 pounds ringside, and the winner will proclaim himself bantam champion of America. Daly beat Johnny Coulon of Chicago in decisive fashion at Fort Wayne, Ind., ten days ago. Daly said regarding that affair:

"I had Coulon's measure all the way. I cut his eye open and knocked him down several times. I won so easily that he couldn't claim even a draw and I can beat him again whenever he says the word."

The Twentieth Century also has practically closed a match between Jack Britton, the Chicago lightweight, and Tommy Maloney for Friday night of this week. Leach Cross was originally matched to meet Maloney that evening, but the Bowery dentist suddenly ran out to get a chance to box Matt Wells, the English lightweight champion. So Wells' first battle since arriving here will be with Cross at the Madison A. C. in Harlem Friday night, the weight to be 135 pounds at 3 o'clock. Jack Goodman backed out of a scrap with the Britisher because he said his physician advised it, so that Cross was a sort of hurry call substitute. Cross is just an ordinary second rater and if Wells doesn't beat him hands down there'll be a big surprise. Wells believes in beginning easily and then going after everybody. If he surmounts the Cross obstacle he will find Britton, McFarland and Welsh waiting to get a crack at him in local rings.

"Nobody believes that Tommy Murphy was doped when K. O. Brown stopped him in forty seconds," said a New York sporting man yesterday, "but he might carry some weight if he said he feigned a knockout. There was something wrong with that affair and the wise sporting fraternity laughs at solemn statements that Murphy was beaten on the level. Why, in Brooklyn two weeks before Murphy made Brown look like a poor boob, and the answer was easy. The fight was on the up and up. It would be a good thing for boxing to run all these framers out of town."

Joe Coster, after whipping Frankie Conley in a twenty round bout at New Orleans Sunday, formally laid claim to the American featherweight title which Abe Attell has owned for several years. Coster also signed articles drawn by the New Orleans club to fight twenty rounds with Attell there in October and word was sent to Attell to wire his acceptance. It is a fact that Attell has steered clear of Coster for some time and has been quoted as saying that he didn't care for the Italian boy's game. Coster is a first class boxer and also a solid hitter. He is far and away the best featherweight in America barring Attell, and his rapid progress in fighting his way to the front soon must earn the right to a battle with the champion. Attell will not make a definite reply to Coster until after his bout with K. O. Brown here on June 8.

SPRING CLEAN UP ALMOST OVER

Last chance on the many half-price articles that we have been offering for the past few weeks. 500 Blaud's iron pills, 14c; 100 cascara tablets (5 gr.), 17c; fancy gilt edge playing cards, 25c, worth 50c; 10c quality fruit chocolate bar, 5c; briar pipes, 9c, were 15c to 25c; talcum powder, 9c, was 15c; perfumed toilet soap, 3c cake, 25c doz. (assorted); a 25c sponge and wire basket for same, both for 19c, and many others. Howard, the Druggist, 197 Central street. (When house cleaning, use Dead Easy.)

CONNIE MACK

HAS SIGNED HOLY CROSS CENTRE FIELDER

WORCESTER, June 1.—Connie Mack added another youngster to his Athletics' staff by signing up Jack Matthews, the star centre fielder of Holy Cross, who made a good name for himself at Mt. St. James this season. Matthews, who is a Worcester boy, has been watched for some time by Mack's scouts, and, although he has a reputation as a good box artist, he was advised to stick to the gardens.

Matthews entered Holy Cross this year and came out with the baseball squad, and showed such fine condition in fielding, pitching and at the bat that Coach Billy Dyer picked him among the first string men of the 'varsity team. The Worcester boy played with this city until last summer, when he starred in Atlantic City by hitting the ball for over .300.

A RECEPTION

IN HONOR OF NEWLY MARRIED COUPLE

Mr. and Mrs. Onesime Prud'homme of Claremont, N. H., are on their bridal tour in this city, the guests of Mr. and Mrs. J. A. Maille of Dracut.

The newly wed couple were married Monday morning at St. Marie's church, Claremont, N. H., by Rev. Fr. Simard, pastor of the parish. Immediately after the ceremony they left on their honeymoon trip, going to Windsor, Vt., before coming to this city. They arrived here Monday evening, and were given a reception at the home of their cousins, Mr. and Mrs. J. A. Maille of Dracut. Tuesday night they were entertained at the home of Mr. and Mrs. Zoel Houle, also of Dracut, and last night Mr. and Mrs. Adam Maille were the hosts at another reception.

Tonight the couple will be the guests of Mr. and Mrs. Ernest Maille of Pleasant street, Dracut, and they will leave tomorrow for Westford where they will visit other relatives. Mr. and Mrs. Prud'homme will make their home at Claremont, N. H., after visiting other relatives at North Attleboro. They have received many costly gifts from their Lowell relatives and friends.

TYNGSBORO

The boy scouts of the First Tyngsboro troop gave a demonstration of their ability to march, to drill with staffs, roll call, tying of knots, reciting the scout law, and in fact about everything else in connection with the duties of a real up-to-date professional scout before a large party of their friends in the town hall last evening.

The second part included tumbling and mat work by Master Charles Barton of the Lowell Y. M. C. A. and wrestling holds explained and illustrated by two other young men from Lowell, Messrs. H. A. Maxfield and William Mochrie. The boy scouts were afterward congratulated for their good showing after the season's work, particularly the first aid to the injured part of it, in which they had been favored by having the assistance of Dr. Lambert. Mr. Royal Gilson has had charge of the boys, and now turns the work over to Mr. Hoagland who will act as scoutmaster of the troop, for the future.

NEW LIBRARY BUILDING

PROVIDENCE, R. I., June 1.—The Rhode Island Medical society at its 99th annual meeting this afternoon laid the cornerstone of a new library building. Addresses were delivered by Governor Pothier, Mayor Fletcher, Professor Shattuck of Boston and Prof. Koopman, librarian of the John Hay Memorial library at Brown university.

STRUCK BY CAR

WOONSOCKET, R. I., June 1.—Timothy Manning, aged 65, who was struck by an electricar at Branch village, North Smithfield, Sunday, died yesterday afternoon at the Woonsocket hospital.

KEEP THIS AD.

IT'S WORTH $1

Any new patient presenting this ad. will receive $1 worth of work to demonstrate that you may have teeth filled, crowned or extracted without the least pain. This places you under no obligation to have more than the dollar's worth of work.

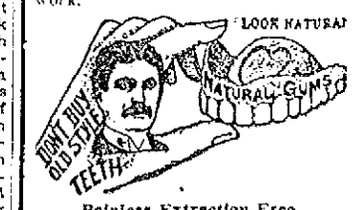

Painless Extraction Free

FULL SET TEETH $3 and $5

Dr. King's invention, the "NATURAL GUM," is acknowledged to be a wonderful improvement over the old artificial gum. By using Dr. King's "Natural Gum," a set of teeth can be made that will absolutely defy detection. Come here in the morning and have us extract your old teeth FREE and go home at night with a new set that fits your mouth perfectly.

GOLD FILLING, $1.00
SILVER FILLING, 50c

Free Examination and Estimates

$3 Best Bridge Work $5
Pure Gold Crowns

HOURS—9 a. m. to 8 p. m.
FRENCH SPOKEN. LADY ATTENDANT.

KING Dental Parlors

65 MERRIMACK STREET
Over Hall & Lyon's.
Tel. 1374-2—Lowell

WOMAN TESTIFIED

In Case Against Officers of Redeemable Investment Co.

BOSTON, June 1.—Prompt redemption of stock in the Redeemable Investment Co. was refused, according to Mrs. A. G. Babbitt of Adams, Mass. who testified today at the continuation of the trial of three officers of the company on charges of fraudulent use of the mails.

Mrs. Babbitt testified that the Rev. Spencer Voorhees, formerly pastor of the Congregational church at Adams, had first called her attention to the company in a circular sent through the mails in January, 1910. About the first of February she stated she and her husband, Horace A. Babbitt, jointly purchased 200 shares of stocks of a western mining company of the Redeemable Investment Co. at $10 a share. The defendants, the Rev. Norman Plass, former president of the company, Charles Brooks, manager, and John I. Trappagan, treasurer, she did not meet until after the purchase of the stock. Letters introduced during the trial requested return of the money. Four replies from Brooks were introduced as evidence. They stated in substance that Plass was away and that the stock could not be redeemed until he returned.

The Rev. Mr. Vorhees stated that for a time he acted as a representative of the company. He had sold $1000 worth of stock. He understood, he said, from Plass that all class B stock which was sold for cash would be redeemed on demand for its full face value with interest at six per cent.

CITY COUNCIL

Will Not be Called to Meet in Special Session

The Mayor Signed the $35,000 Loan Order—Major Wise Coming to Inspect the Dracut Rifle Range—New Site for Rifle Range is Available

There will be no special meeting of the city council this evening, and there will be no meeting until the regular meeting on Tuesday evening, unless Mayor Meehan should very suddenly change his mind. The mayor was at his office bright and early this morning, and left city hall before eleven o'clock. Before leaving he said to a Sun reporter: "I have not called a special meeting of the board of aldermen for this evening and I do not intend to call one. I see no necessity for a special meeting. I have done all I can in the matter of the $5000 for gypsy moth extermination, etc. The matter is squarely up to the board of aldermen. So far as I can see at the present time there will be no meeting of the city government until Tuesday evening."

Before leaving his office his honor affixed his signature, approving the loan order of $35,000 recently passed by the city council for the purpose of macadamizing Summit, North, Otis and Washington streets and Knapp avenue, and portions of Stackpole, Mansur, Dalton, West Sixth, Riverside, Bourne, Moody and Lilley avenue.

He also signed the resolution for the street watering of Chestnut street and several resolutions granting pole locations to the N. E. Telephone Co.

Waterways Committee

The meeting of the committee on "waterways" scheduled for this evening has been postponed until next Thursday evening, at which time it is expected that at least one member of the Metropolitan park commission will be present.

A New Rifle Range

Tomorrow afternoon at 3.30 o'clock, the committee on military affairs will convene at city hall, and then, accompanied by Major Wise of Boston, state inspector of rifle practice, Col. Upton, aide on the staff of the adjutant general, Capts. McNulty, Jeyes, Peterson and Gregg of the local militia companies, will go on a tour of inspection. They will first visit the Dracut rifle range where a thorough inspection will be made by the committee, but more particularly by Major Wise, the inspector of rifle practice, who appears in the interest of the state. Leaving the rifle range the party will auto out to Wamesit, and view a plot of land of several acres, which it is said can be bought or leased by the city, for the purpose of manoeuvres. The next stop will be at the Livingston land on the Princeton boulevard where a parcel of land can be leased or bought by the city for the purpose of erecting a new rifle range.

In the evening at 7.30 o'clock, the committee will hold a very important meeting in the aldermanic committee room at city hall. It is more than probable that both Major Wise and Col. Upton will address the meeting and make some valuable suggestions to the committee.

Marriage Intentions

The following licenses were taken out by the interested parties at the city clerk's office this morning:

Fred A. Hill, 89 East Merrimack street, 25, contracting painter, to Elsie Singelais, 170 Riverside street, 23, at home.

Havelaos Larkaves, 48 Lewis street, 24, mill operative, to Kantena Kotcelleanou, Lawrence, Mass., 26, at home.

ROLAND GARROS

Trying to Overtake Aviator Beaumont

ROME.—June 1.—In a determined effort to overtake his keenest rival, Andre Beaumont, who was the first aviator to complete the second stage of the Paris-Rome-Turin flight, Roland Garros started from Pisa at 10.30 a. m. bound for Rome. Garros, who was delayed at Pisa yesterday by an accident which badly damaged his machine, received a new aeroplane this morning. After working for two hours on the motor to perfect its movement the man ascended and, hugging the Mediterranean coast, headed toward the Italian capital. The Italian torpedoboat Fulmine followed in the wake of the airman for a distance of ten miles when the warship was outdistanced.

Garros passed over Gressoto, about 80 miles south of Pisa, at 11.50 a. m.

ADVANCE IN SUGAR

NEW YORK, June 1.—All grades of refined sugar were advanced ten cents a hundred pounds today.

BASE BALL

SPALDING PARK TOMORROW AT 3 P. M.

LAWRENCE VS. LOWELL

Tickets at Carter & Sherburne's, Hall & Lyon's and Riker-Jaynes'.

BURNED TO DEATH

Portland Woman Lost Her Life

PORTLAND, Me., June 1.—Mrs. C. Scott Jones, 65 years old, was burned to death today and her son, John H. Jones, was seriously burned in a vain attempt to save her life. He escaped through a window of her room on the ground floor of their homestead, just over the Portland line in Scarboro.

Although burned about the face, hands and chest, he probably will recover. The house was destroyed.

IMPRESSIVE SERVICE

HELD AT GRAVE OF DEAD BROTHERS BY CELTICS

The Celtic Associates held impressive memorial services for their departed members on the morning of Memorial day. They marched from their hall in Middle street headed by the Meagher Guards in full uniform to the Catholic cemetery where the graves were reverently decorated and services held. Rev. Fr. Curtin conducted the service and an appropriate address was delivered by Prof. Hugh Molloy. Taps were sounded and a volley fired at the conclusion of the exercises. There was a large attendance, Captain Jerry O'Leary of Boer war fame, being in command.

If you want help at home or in your business, try The Sun "Want" column.

THE LOWELL SUN

JOHN H. HARRINGTON, Proprietor

SUN BUILDING, MERRIMACK SQUARE, LOWELL, MASS.

Member of the Associated Press

THREE DOLLARS PER YEAR. TWENTY-FIVE CENTS PER MONTH

The sworn daily average circulation of The Lowell Sun for the year 1910 was

15,976

Sworn to by John H. Harrington, proprietor, Martin H. Reidy, business manager, and Alfred Pilotte, pressman, of The Sun, before me, January 2, 1911. J. JOSEPH HENNESSY, Notary Public.

The sentence of a year in jail for a New York chauffeur who stole his employer's machine and used it in a night carousal will have a deterrent effect on others.

FIRE STATIONS SHOULD BE INSPECTED

If we may judge from the investigation of the High street fire house, we should say that it is up to Superintendent Hosmer to keep in closer touch with the stations so that he may know just what is going on and understand how each captain handles his men. Superintendent Hosmer may not have much time to spend in visiting the stations, but it is part of his duty, and he should find the time between fire alarms.

VETERANS PREFERENCE WANTED

The Spanish war veterans want a preference in the public service almost similar to that accorded to the Civil war veterans. For the good of the public service we believe that this legal preference should not be accorded to any other class, no matter how deserving. The Spanish war men should be liberally treated by the government, but this can be done and should be done without sacrificing the merit system in filling civil service positions.

ECONOMY IN LIGHTING

Employes in some of the local mills complain that owing to the economic policy adopted in regard to lighting, their eyesight is being injured. This refers particularly to those who are engaged on work that is severe on the eyes, such as sewing and other processes in the finishing and examination of cloth. The same complaint is heard from some of the boiler rooms where the men have to turn from the glare of the fire to what is almost complete darkness. This is a point wherein economy seems to be carried too far. Eye strain, due to the severe use of the eyes with a dim light, is usually followed by bad headaches and permanent injury to the sight.

THE LATE M. A. WARREN

The death of Supt. Warren of the County Truant school at North Chelmsford removes a man of eminent ability in the government of children. He had the gift, the psychological instinct, it might be called, of understanding every child placed under his care and of leading each onward along the lines of its greatest capability. Many boys who went reluctantly to the truant school soon became so much interested in the work and so delighted at the progress made in manual training, music or some other fascinating study that they were unwilling to leave when their term expired. Under Supt. Warren the school became a model of its kind, and the commissioners will now find it very difficult to secure a man qualified to fill his place.

THE TOBACCO DECISION

Again the supreme court of the United States has reasserted its attitude upon the reasonable, or what many would claim as unreasonable, restraint of trade in its decision of the Tobacco trust case. The trust is adjudged to be a monopoly in unreasonable restraint of trade. It is, therefore, ordered to reorganize on more legal lines or in a manner less monopolistic or else dissolve. The form will be changed but the work of the trust will proceed as before under a slightly different form. Justice Harlan again protests against this interpretation of the law and holds that it is judicial legislation, which in reality it is. The general belief is that it is time to change the Sherman anti-trust law so long as the highest court in the land refuses to construe it as it stands.

THE RESIGNATION OF MR. SOUTHWORTH

In the retirement of William A. Southworth as agent of the Massachusetts mills, that company loses one of the very best mill men in the entire country and one the success of whose efforts will remain as a monument to his memory long after he shall have passed away. The great Massachusetts storehouse is a building that will be copied by other companies for the next twenty years, while the plant with its up-to-date power house, its compactness, convenience and complete equipment is excelled by none of its kind. These are but a few of the achievements that will perpetuate the memory of Mr. Southworth in the industrial annals of our city. Not only the mill operatives and his associate officials but the citizens generally will regret the retirement of Mr. Southworth who is admired as a public spirited citizen, interested in every good movement and one of the most polite and urbane of men. Mr. Southworth has left a high standard of efficiency to inspire his successor.

ITEMS NOT SUPPRESSED FOR PAY

We find that a great many people believe that by paying a certain amount they can have the names of parties who appear in police court kept out of the report, and that in fact any undesirable publicity can be avoided by the payment of money. Newspapers pay men for getting the news, not for suppressing it; and it is a rule at most offices including our own, that any reporter found guilty of this form of grafting will be discharged. There are certain items that no decent paper will or should publish, and again there are occurrences in which the editor may decide in the interest of charity that it is better to omit the names. This newspaper does not desire to injure anybody or to ruin any family, and hence when it appears that publicity may do serious harm in preventing the reform of a drunkard or in bringing disgrace upon a respectable family on account of the misdemeanor of some reckless relative, the editor may and often does suppress the name of the offender. That saves a family and injures nobody. But in such cases there is no charge, so that those who believe a name is never suppressed except for pay, are greatly mistaken. Men have come to this office willing to pay large sums of money to suppress a singe item of news; but when the editor felt that suppression would be unfair to the people the item was printed. In other cases when poor people come to the editor, showing wherein great injury would result if the name of an erring member of the family be published, the name is kept out, not for money but as an act of justice dictated alike by duty and conscience.

SEEN AND HEARD

It is difficult to determine these days whether or not to wear a straw hat or a derby or a light or a heavy suit.

Some automobiles are driven through Merrimack square at a rate of speed that would remind one of Ray Harroun speeding his Marmon car over the Indianapolis course.

The Boston & Northern Street Railway Co. is getting busy on booking outings and special cars for the summer season.

The activity of the police in enforcing the bar and bottle law has convinced the citizens that they are in earnest.

Patrolmen Philip Murphy and "Jack" Leighton are having their hands full trying to enforce the traffic law.

Be careful about starting grass or rubbish fires for according to City Solicitor Duncan's interpretation of the amendment of the law, it is mandatory to secure a permit from the office of the chief engineer.

Now is the time of the year when the thoughts of the members of the rising generation turn to the swimming pool. Swimming should be advised by parents but the youth should be taught how to propel himself in the water before being allowed to go alone, for the rivers and canals claim many victims.

THEATRE VOYONS

The plot of "A Novel Experiment" shown today at the Theatre Voyons is one of the cleverest in weeks and it holds the interest every minute of its development. The hero, a successful novelist, disguises himself as a tramp in order to gain facts for one of his stories and while in this guise a club man meets him. The clubman has just been refused by a young society miss because of his drinking habits and he evolves the idea of dressing up the tramp providing him with money and introducing him to the young lady in the hope that she will fall in love with the supposed tramp. She does so, but when the attempted exposure is tried the tramp assumes his real character and in place of the young lady marrying a tramp she marries a real gentleman. The disgust of the plotter is rich and the whole story well told.—Adv.

MERRIMACK SQUARE THEATRE

Those who have witnessed Mortimer Snow & Co. in their entertaining comedy drama, "Two Men and a Woman," at the Merrimack Square theatre this week pronounce it one of the real treats of the season. Mr. Snow is a capable actor and his assistants, Miss Lillian Lee Anderson and Mr. Boshell are very clever. The piece is one that tells a pretty love story and there is sufficient comedy in it to properly balance the sketch. Juggling DeLisle presents one of the most unique acts of juggling that has been seen on a local stage in some time and Miss Lucille Savoy gives a 15 minute entertainment of songs and poses that is artistically done. Miss Grace LaVelle is an operatic singer of merit. The motion pictures are actually the very best shown in Lowell and include many of an instructive as well as of an entertaining nature. Remember that something is always going on at this theatre daily from 1.30 to 10.30 p. m. Baseball results given nightly.—Adv.

Wins Fight For Life

It was a long and bloody battle for life that was waged by James B. Mershon, of Newark, N. J., of which he writes: "I had lost much blood from lung hemorrhages, and was very weak and rundown. For eight months I was unable to work. Death seemed close on my heels, when I began, three weeks ago, to use Dr. King's New Discovery. But it has helped me greatly. It is doing all that you claim." For weak, sore lungs, obstinate coughs, stubborn colds, hoarseness, la grippe, asthma, hay fever or any throat or lung trouble it's supreme. 50c and $1. Trial bottle free. Guaranteed by A. W. Dows & Co.

Bay State Dye Works

There is nothing better than the best and that is just the kind of work that is done at our dye works. We have all the latest improvements in the art of dyeing and cleaning of fabrics and we guarantee the best possible results with work entrusted to our care. Our prices are always reasonable. Give us a trial order.

Bay State Dye Works
54 Prescott St.

DR. EDWARDS'
DANDELION
TABLETS AND PILLS
A Miracle as a Blood Purifier

Say thousands who have used them. A positive cure for Rheumatism, Constipation and Foul breath. Best remedy for Liver, Kidney and Stomach. Eliminates all poisons from the system, without griping. Purely vegetable and guaranteed under Pure Food and Drug Law. Free samples on request to SCHENCK CHEMICAL CO., 54 Franklin street, New York. 25 cents a box at HALL & LYON CO., 67-69 Merrimack street, Lowell, Mass.

INDESTRUCTO and TOU-R-IST
TRUNKS
We are Agents for the above Trunks and have received orders to close out odd lots at 20 per cent discount to clean up. NOW ON SALE.

DEVINE'S
124 MERRIMACK ST.
REPAIRING, Etc. Tel. 2160

M. H. McDonough Sons
Undertakers and Embalmers
WORK PROMPTLY ATTENDED TO, DAY OR NIGHT
Carriages Furnished for Weddings, Christenings and Funerals.
Office, 108 Gorham street. Tel. 966-1
Residence, 188 South street. Tel. 966-2

SPECIALS
Steamed clams, 20c; fried oysters and French fries, 25c; fried clams and French fries, 25c. Call and see us.
LOWELL INN
Busiest place on Central street

STATE POLICE

Probed Melrose High School Building

MELROSE, June 1.—A state police board of survey made a thorough examination of the new wings on the Melrose High school, in which it is said there are numerous defects and that the roof was liable to collapse under a strong wind. The examination followed a report of Mayor Moore to the state police and one to Governor Foss by Melrose citizens.

A special meeting of the aldermen has been called by Mayor Moore for tonight. Some other experts have stated that the building should be repaired immediately. The school session opened again yesterday morning. At the meeting of the aldermen tonight $500 will be asked for for temporary repairs. The heating, ventilating and electric wires were examined yesterday.

During a period of commercial arithmetic in room 58 a sensation was caused when one of the three experts walking on a beam under the roof lost his footing and fell through the lathing, his foot going down into the classroom.

A large piece of plaster a foot square just missed striking the head of Ray Hanson and landed on his desk. Miss Lucy A. Wightman, the teacher, managed to keep the pupils from stampeding.

Several other pupils were showered with plaster dust and it became necessary to transfer the pupils during the period to another classroom.

THE LAW IS ON

Nashua Closes Its Gretna Green

NASHUA, N. H., June 1.—The career of Nashua as the Gretna Green of New England came to an end at midnight last night.

Couples in a hurry to be married can no longer come to Nashua as the most convenient point to Boston and other Massachusetts places to take advantage of the New Hampshire law which permitted marriages without previous notice and have the nuptial knot tied as soon as they give the required facts about themselves to the city clerk.

The new law goes into effect with the new month. It will, however, still be an easy matter for persons wishing to get married away from home quietly to come from Massachusetts and do it here.

The new law went into effect with be issues a license, the city or town clerk must have the facts about the couple five days.

The law does not say the couple must come personally. Any person may send the information by mail, messenger or telephone and five days afterward come and get the license and get maried either at city hall or by a minister. The information necessary includes the names, birthplaces, ages, occupations, how many times previously married and whether widowed or divorced of both bride and groom and the names, ages and birthplaces of both parents of bride and groom.

Yesterday, the last of the old law, four couples came from Massachusetts, or about the average since Nashua came into the limelight a year and a half ago as a place for hand-me-down weddings.

They were: John DiNatale, aged 20, a marbleworker of Cambridge, and Mary Fapiano, aged 20, a bookbinder of Boston; Fletcher L. Mahoney, aged 21, a farmer of Boston, and Marion I. Lewis, aged 18, of Chelsea; Chester W. Wright, aged 19, a meat cutter, and Irene Snow, aged 19, a seamstress, both of Waltham; Ernest C. Wells, aged 34, a carpenter, and Vera Henklou, aged 26, both of Boston.

JOE DAWSON

WON FIFTH PLACE IN BIG AUTO RACE

INDIANAPOLIS, June 1.—Joe Dawson, driving a Marmon car, won fifth place in the big race held Tuesday, according to a complete check announced early today after an all-night meeting by C. E. Shuart, manager of the Indianapolis Motor Speedway, one of the checking officials. No changes were made in the first four places awarded by the judges.

Dawson is placed ahead of DePalma, who drove a Simplex. Merz, in a National, gets the seventh place and Turner in an Ample's eighth. The check was not completed on the other two cars to come in the money, but it was said the two places will lie between the Knox, driven by Fred Belcher, the Stutz, piloted by Gil Anderson, and the Jackson, driven by Harry Cobb.

ECZEMA CURE A BEAUTY WASH

Although D. D. D. Prescription has been recognized for years as the one remedy for Eczema, Psoriasis, and all other forms of skin diseases, it is now known that there is no other wash, even those used by the beauty specialists, that can compare with this mild liquid for cleansing the skin of pimples, blackheads, rash, and all similar skin affections.

For this reason alone, a bottle of D. D. D. should be kept on hand in every household. A trial 25c bottle will show you the merits of this great remedy as a complexion wash.

D. D. D. seems to remove the cause, whatever the trouble may be, cleansing the skin, and leaving it as soft, as smooth and clear as that of a healthy child.

Get a 25c bottle today and keep it in the house.

Carter & Sherburne, Falls & Burkinshaw, P. J. Campbell.

REST AND HEALTH TO MOTHER AND CHILD.

MRS. WINSLOW'S SOOTHING SYRUP has been used for over SIXTY YEARS by MILLIONS of MOTHERS for their CHILDREN WHILE TEETHING, with PERFECT SUCCESS. It SOOTHES the CHILD, SOFTENS the GUMS, ALLAYS all PAIN; CURES WIND COLIC, and is the best remedy for DIARRHŒA. It is absolutely harmless. Be sure and ask for "Mrs. Winslow's Soothing Syrup," and take no other kind. Twenty-five cents a bottle.

FOR WOMEN WHO WON'T USE ROUGE

Artificial Bloom No Longer Needed for Colorless Cheeks. A Simple Home Prescription Makes Skin Pink as a Rose

(By a Beauty Specialist)

Thousands of pale, sallow, yellow skinned, colorless women are walking the streets of Lowell, looking like ghosts because they simply won't use rouge.

They are refined and sensitive women and dread the embarrassment of their poor subterfuge being discovered, the possible suspicion, ridicule, scorn or contempt, the looks of askance which passing men or women or even friends might cast upon them.

Not one woman in a hundred can apply rouge or unnatural color to her face in such a way as to escape detection. She may flatter herself she has done so, but she has but to watch the lips of her neighbors unconsciously forming the one significant word "paint."

There has recently been compounded a most remarkable formula for the treatment of the skin and complexion. A prominent firm of Parisian Chemists has indeed begun its manufacture and sale throughout Europe, but there is no need of paying high prices for imported goods, for the prescription is a very simple one which can be readily and cheaply filled at any drug store and you can mix it at home.

Pale, colorless women who won't use rouge or who do but would like to stop and who wish a fair clear, soft, velvety skin and rose like complexion glowing with all the natural bloom of youth and perfect health, should go to their druggist and get the following: 2 oz. Flowers of Oxzoin; 1 drachm Tincture of Benzoin, 2 oz. Rose Water. Put the Benzoin and Rose Water in a 4 oz. bottle. Shake the Flowers of Oxzoin well and pour 1 oz. in with the other ingredients. Allow to stand for six hours when the remaining oz. of Flowers of Oxzoin may be added. Apply the preparation each night before retiring, sponging the face thoroughly with absorbent cotton. The effect will be little short of marvelous. A pure, soft natural color will result of which your friends can be neither suspicious nor ashamed.

I think that many of your readers will be interested in this recipe which I believe can be filled by any druggist in your city. I know that the Riker-Jaynes drug stores keep all the ingredients for I have had the prescription filled there, myself.

MAY FESTIVAL

At the Sacred Heart School

The May festival held last night at the Sacred Heart parochial school hall drew a very large gathering. The affair was conducted under the auspices of the Children of Mary sodality and was a real success in every point of view.

There was music, singing, dancing, and a pretty little play entitled "At the Postoffice" was presented in an artistic manner.

Among the guests present were Very Rev. T. Wade Smith, O. M. I., Rev. John P. Flynn, O. M. I., Rev. Bernard Fletcher, O. M. I., Rev. James T. McDermott, O. M. I., Rev. Francis X. McGann, O. M. I., Rev. T. Franklin Wood, O. M. I.

The cast of the comedy was as follows:

Hosea Howe, postmaster, Frank Finnegan
Sophia Crittington, assistant, Mary Doyle
Bill Buster, carrier for Route 3, George Brennan
Ben Bullet, a relic of the war, Harry Heelon
Obadiah Wayback, oldest citizen, James Burns
Deacon Skinner, town pessimist, John Haley
Seth Swallow, village scamp, Geo. Burroughs
Bob Worthington, a bright boy, Frank McGuire
Teddy Johnson, a young American, John Shanley
Dick Quill, a country editor, Geo. Brennan
Prof. Sleeper, hypnotist, John Hartnett
Prof. Willow, schoolmaster, James Winn
George Washington Brown, a colored boy ..... Charles Carey
E. Z. Mark, who answers advertisements ..... John Duggan
C. G. Dooles, town shirk, Eugene Mullin
Artie Wiseboy, from the city, John McOsker
W. R. Wright, drummer, John McOsker
Mazie Ketchem, village cut-up, Blanche Sullivan
Rose Highcrown, town milliner, Winifred Clancy
Arabella Little Tattle, the gossip, Catherine Sharkey
Aunt Miranda, a good old soul, Susie Cewell
Dorothy Dimple, the village belle, Miss M. Nolan
Mary, the school teacher, Catherine Hickey
Cleopatra Jones, the victim of C. D., Nora McHugh
Cleopatra Jones, a would-be novelist, Sadie Henry
Mrs. Dooless, the victim of C. D., Nora McHugh
School girls, Flora, Cora, Nora, Tessie, Essie, Bessie.

The play was received with enthusiasm and the success of it was also partly due to the labors of Misses Elizabeth Miskella and Alice Walsh.

Miss Hickey, who played the role of the school teacher, was very clever and her singing was greatly enjoyed. Frank Maguire made a decided hit in his part, as did Chas. A. Carey who portrayed the role of a colored boy. Miss Blanche Sullivan made a fine impression, her duet with Frank Maguire being one of the evening's features.

After the performance a dance order of 14 numbers was enjoyed to the sweet strains of music furnished by the Manhattan orchestra. The officers of the dance were: General manager, Miss Lillie Holden; assistant general manager, Miss Elizabeth Miskella; floor director, Miss Mary Gunn; assistant, Miss Anna Craig; chief aid, Miss Mary E. Sharkey; aids, Misses Marietta Sullivan, Bessie Jennings, Winifred Healey, Catherine Cusick, Helen Lynch, Lena Kivlan, Margaret Lally, Gertrude Ward, Margaret Vaughn.

The other members of the committee were:

Refreshment table: Matron, Miss Mary V. Burns; assistants, Misses Helen Murphy, Margaret Burns, May Cowell, Alice Murphy, Della McNulty, Ann Scott, Loretta Mayo, Lillian Murphy, Katherine Roche, Elizabeth McKean, Abbie Moran, Katherine McNulty.

Refreshment checks: Misses May Hickey, Margaret Staples.

Reception committee: Misses Margaret Shanley, Anna Bradley, Margaret Lee, Elizabeth Roche, Etta Ward, Elizabeth Gookin, Josie Nison, Emily Riggins, Della Vaughn, Elizabeth Sheridan.

Putnam & Son Co.
166 CENTRAL STREET.

A Sale of Boys' Suits

Sizes 8 years to 17—worth up to $4.00

$2.65

We have just bought for much less than value, a lot of very smart all wool suits, regularly selling for $4.00, and to these we add two hundred suits from stock embracing all of the small lots that sold for $3.50 and $4.00. Fancy cheviots in brown and gray mixtures, all wool, fast color Blue Serge and Black Clay Diagonals. We have never offered better values, and this affords you a splendid chance to fit out the boy with a Suit Good Enough for Graduation, for $2.65

ENDED HIS LIFE

Youth Did Not Want to Work

MEREDITH, N. H., June 1.—As usual Meredith gave Lake Winnipesaukee its first victim of the season. It was a case of suicide.

A boy named Keatingone, aged 19, of a large family of children, became angry because his mother told him that he must earn his own living. He left the house at 6.30 last night saying that he would soon be where work was unknown.

True to his word he walked to the wharf on Lake street, about 300 feet from his home, and deliberately jumped into 20 feet of water. Attempts were made by onlookers to save him but he was drowned.

KILLED BY GAS

Woman's Body Found by Husband

BOSTON, June 1.—Mrs. Jennie M. Purdie, aged 38, the mother of four sons, was found dead from gas poisoning in a bedroom of their flat at 94 West Brookline street about 6 o'clock last evening. She evidently had lain down for a nap, not realizing that the gas was turned on.

Her husband, William C. Purdie, found two of his boys playing in the street when he returned home. They hadn't gone in after school, as the door was locked.

The father detected the odor of gas at the door. Fearing that something was wrong he sent the lads for the police and a physician. Dr. William H. Mitchell arrived about the same time as Patrolmen Donohue and McGilvary.

The door of the apartment was forced and Mrs. Purdie was found dressed on a bed. Gas was escaping from a partly open jet. Efforts to revive her were continued nearly an hour.

$10,000 GIFT

TO CONSTRUCT BUILDINGS AT TECH SUMMER CAMP

BOSTON, June 1.—Ten thousand dollars is the amount of a check received by Dr. Richard MacLaurin, president of the Massachusetts Institute of Technology, from Charles W. Eaton, the latest of the contributions to the funds of the institute. The gift is for the purpose of constructing permanent buildings at the Tech summer camp on Gardner Lake, Maine.

Mr. Eaton is a Haverhill man and for a time was an instructor in the institute.

ITCHING MAKES BAB YFRANTIC

The terrific itching of eczema keeps babies almost frantic day and night. Mrs. Arthur Holloway's baby (Groton, Conn.) suffered greatly. Nothing did any good until she used Comfort Powder, which gave quick relief, and less than one box made a perfect cure. You can always count on Comfort Powder to soothe and heal the skin, and prevent, as well as cure, chafing, sores, prickly heat, scalding, and scaly scalp. It's no more like talcum than cream is like skimmed milk. The genuine bears the signature of E. S. Sykes.

"Planet Jr." WHEEL HOES
SINGLE AND DOUBLE
Needed by Market Gardeners, Nurserymen, and all Farmers Who Grow Vegetables for Market.
Bartlett & Dow, 216 Central St.

Bay State Storage and Warehouse Co.
LOWELL STORAGE WAREHOUSE
ABSOLUTELY FIREPROOF
Special Attention to Storage of Trunks, Boxes and Barrels
25c Each Per Month
Jackson Street, Lowell

HEAVY FIRE LOSS

Big Gas Tanks at Gloucester in Danger of Being Destroyed

Blind Girl Trampled on When Crowd Flees Explosion—1500 Tons of Coal Were Consumed—Flames Threatened the Water Front

GLOUCESTER, June 1.—A fire which started slowly before midnight last night threatened to destroy the two huge gas tanks of the Gloucester Gas company, and the large oil and glue manufacturing establishment of Andrew Dodd. The flames swept along the water front in an easterly direction and were not under control until after 1 o'clock. Three alarms were sounded, calling every available piece of apparatus to the scene. The damage was estimated at from $125,000 to $150,000.

The fire was discovered by a citizen just as little tongues of flame were shooting from the windows of the carpenter and paint shop of Charles Parkhurst on Duncan street, in the rear of the gas company's plant. By the time the firemen arrived the building was a mass of flames and the fire had spread to the coal and tar sheds of the gas company, destroying them.

Second and third alarms were sounded, but even with this additional force of fire fighters the flames continued to leap from building to building.

The sheds of the gas company, containing 1500 tons of coal, were burned, leaving a roaring furnace of hot coals. The shed where the tools of the company are kept was next burned.

An old three-story building adjoining the New England Fish company's plant was also destroyed. The flames caught a houseboat and the grain elevator of the Burnham company on railroad avenue. Then the fire leaped across Railroad avenue and to the office and storehouse of the Burnham company, both of which were badly damaged.

In the gashouse were stored several barrels of "benzo," which exploded, causing a panic outside the building.

Men and women ran in all directions, and a little blind girl who was with her mother was lost and trampled upon. Her screams increased the excitement, but a man stopped, pushed aside the persons who were crushing the little girl and, picking up the child, restored it to its mother.

Several vessels and small fishing boats lying alongside the wharves were slightly damaged. The automatic sprinklers in the Dodd plant were set at work when it was seen the flames would reach the wooden buildings, and these greatly aided the firemen.

Four families living in a tenement directly in the path of the fire, although some distance away, were driven to the street early this morning by the smoke and cared for at the police station. The families included thirteen members, among them two small babies.

Under the gas house, which is the only brick building in the vicinity of the fire, are the two monster mains, which run to the tanks supplying the city with gas. It was feared the intense heat from the burning coal would reach these mains and they would explode.

Specific orders were given the firemen to stay at a safe distance.

NEARLY COLLIDED

Portland Steamer and Excursion Boat Had Narrow Escape

BOSTON, June 1.—The story of how a crash between the Portland steamer Ransom B. Fuller and the Nantucket excursion boat Old Colony was narrowly averted in a thick fog that hung over the lower harbor by the rapid work of the captains of both vessels was related along the waterfront this morning.

The Fuller was outward bound last night when the bow of the Old Colony suddenly loomed up ahead. Both captains had been exchanging whistles. They realized their peril at the same moment. The only chance was for the Old Colony to speed across the port bow of the larger vessel. Her captain promptly rang for full speed. With the Fuller slackening her speed by reversing her engines, the Old Colony managed just to sweep past without hitting the Maine steamer.

There was much excitement, according to eye witnesses. The passengers on both boats lined the deckrails and peered anxiously through the mist until the possibility of a crash was over.

NEW, "BUT VERY BUSY" STORES

Importers' Bazaar

INCORPORATED

536 Merrimack St., 102 Gorham St.

FRIDAY AND SATURDAY

Very Best Eggs - - 21c doz.

FRIDAY AND SATURDAY

Pure Lard - - - 10c lb.

Potatoes 10c Pk **Potatoes** Potatoes 10c Pk

VERY BEST TEAS, Lb	25c
CHOICE SELECTED COFFEE, Lb	20c
VERY BEST CHEESE, Lb	14c
HEAVY FAT PORK, Lb	10c
BEST PEA BEANS, Qt	7½c

A CRACKER SALE

Five O'Clock Teas, Lb. 9c | Grahams, lb. 7½c | Ginger Snaps, lb. 5½c

New Grass **Butter - - 23c lb.**

EX-JUDGE GARY

A Witness at the Steel Trust Inquiry

WASHINGTON, June 1.—Elbert Gary, chairman of the board of directors of the United States Steel Corporation, appeared today as a witness in the steel trust inquiry, being conducted by a committee from the house.

When Chairman Stanley called the committee to order there were also present in response to official summons Norman Ream, Percival Roberts, James Daley and W. B. Dickson of the directorate of the steel corporation. Whether all would be examined today Chairman Stanley would not say.

COPELAND DEAD

WEALTHY MINING MAN PASSED AWAY AS RESULT OF WOUNDS

DENVER, June 1.—George Copeland, a wealthy mining man of Victor, Colo., who was shot by Harold Henwood a week ago when the latter killed S. Louis Von Phul of St. Louis in the Brown Palace hotel, died early today from the effects of his wounds.

PRESIDENT FAUNCE

TO ADDRESS THE HIGH SCHOOL GRADUATES

The graduation exercises of the Lowell High school will be held at the Opera House on June 28. The speaker of the evening will be President W. H. P. Faunce of Brown university.

The usual program will be in order, and the diplomas will be presented by the mayor.

THE B. & M. ROAD

Earned Less This Year Than Last

BOSTON, June 1.—"Under the best and most favorable conditions the earnings of the Boston & Maine railroad for the year ending June 30, 1911, will be considerably less than the earnings for the year ending June 30, 1910. This result, which speaks for itself, is probably sufficient reason why the dividend has been lowered."

That is the finding of the state board of railroad commissioners contained in a report sent to the legislature today concerning their investigations into the lowering of the rate of dividend declared recently by the Boston & Maine. The house had requested the investigation.

The commission says further:

"In addition to the labor and material expenditures of the company, the Boston & Maine road under its present management is devoting large sums of money to improve conditions upon its property for which capital is required and which necessarily by reason of the dividend requirements has some effect upon the dividend rate. Without suggesting that this latter condition is a permanent one or holding the conviction that increased earnings in the future may not result in a more favorable condition of affairs, we respectfully suggest to the house of representatives that a careful report will disclose the system in detail."

HARRY F. CURTIS

Must Answer to Two Counts

BOSTON, June 1.—Harry F. Curtis takes his place with the other defendants in the case of the stock brokerage firm of Sederquist, Barry & Co., Judge Denny today deciding that the jury must pass upon two counts against Curtis which charge him with the larceny of $245 from one of the firm's customers. Curtis was formerly head of the firm of Curtis & Sederquist, predecessor of Sederquist, Barry & Co.

Contrary to general expectations, the case is to be finished this week. Judge Denny announced that court would sit on Saturday if necessary. It is thought that the judge will begin his charge late on Friday afternoon and that the case will be submitted to the jury about noon Saturday.

OUT ON STRIKE

Men Are After a New Wage Scale

BOSTON, June 1.—About 600 men of the building trades unions are out of work here today. Union building laborers and artificial stone, cement and asphalt workers have struck to enforce new wage scales. Several big construction jobs, including the new Copley Square hotel project, are held up by the strike. This afternoon several artificial stone firms agreed to the new wage scale but most of the firms did not fall into line.

Union hoisting and portable engineers struck for increased wages but most of the firms agreed to the advance.

EX-PRES. DIAZ

IS ON HIS WAY TO HAVRE, FRANCE

VERA CRUZ, Mexico, June 1.—The Hamburg-American line steamer Ypiranga, having on board ex-President Diaz of Mexico and his party, sailed from this port at four o'clock this morning for Havre, France.

The delay in sailing was occasioned by the captain of the steamer not wishing to take the risk of following the narrow channel out to sea during darkness. The steamer goes to Europe by way of Havana.

General Diaz's present intention is to make his home in Spain.

Our Great Pre-Inventory Sale of Wall Papers

Begins today at biggest reductions of the year. Hundreds of thousands of rolls at mere cost of manufacture.

NELSON'S DEPARTMENT STORE

TAFT AN HONORARY MEMBER

WASHINGTON, June 1.—President Taft today was made an honorary member of the Atlantic Yacht club at Seagate, L. I.

PASTOR RESIGNS

The friends of Rev. Frank B. Howey, who has been preaching at the People's church, Middlesex Village, will be sorry to know that he has accepted a pastorate at a Methodist church in Vermont, in the St. Johnsbury district.

Mr. and Mrs. Howey were born in Pine Tree state. Mr. Howey spent six months at A. J. Gordon's school in Boston in 1895, and has preached since he was 16 years of age. He was at one time pastor of a church in Highland, New York and Wheelock, Vt. Since coming to Lowell he has supplied churches and done mission work, many being blessed by his efforts. Mrs. Howey was at one time superintendent of the Mission Sunday school in Lewiston, and is well able to help in the church with her husband, who loves his work. They have the best wishes of all who have become their friends, and they hope success will attend them. Mr. and Mrs. Howey intend to leave the last of June.

THE U. S. FLEET

COPENHAGEN, June 1.—The second division of the United States Atlantic fleet sailed from here today for Stockholm, Sweden, where the battleships are due to arrive on Saturday. The official salutes were fired as the warships passed out of the harbor.

If you want help at home or in your business, try The Sun "Want" column.

TEL. 1902 1903

SAUNDERS' MARKET

159 GORHAM ST. COR. SUMMER ST.

Free Delivery

TRY OUR CLOVER HILL, CREAMERY BUTTER, just received from St. Albans, Vt. ..... 20c to 22c Lb.

LENOX SOAP 9 Bars for - - 25c

GROCERIES

New York Pea Beans, qt	7 1-2c
10 lbs. Rolled Oats	25c
Fancy Mixed Cakes, lb	7 1-2c
Sardines	7 boxes for 25c
Best Alaska Red Salmon, can	14c
Pineapple, can	7c and 8c
Best Mince Meat, pkg	6c
25 Large Nutmegs	5c
Karo Corn Syrup, can	8c
Clams, can	8c
Red Karo, 15c size	10c
Corn Starch	4c, 7 for 25c

Sugar - - 5c Lb.
HAVE ALL YOU WANT.

Potatoes 10c Pk.

Large Pineapples 5c Ea.

RHUBARB	1c lb.
LETTUCE	3c and 4c head
Radishes	2 1-2c lb.
Bermuda Onions	4c lb.
Native Cucumbers	4c each
Native Dandelions	5c pk.

Campbell's Tomato Soup 6½c

Pure Lard

20 lb. Tubs, lb	9 1-2c
Small Pails, lb	10c

Compound Lard

20 and 50 lb. Tubs	8c
Small Pails, 3, 5 10s., lb	8 1-2c

Butterine 14c 10 and 30 lb. TUBS 12 1-2c

MEATS

Best Hamburg Steak, 3 Lbs. for - - 25c

Sirloin Steak cut from best beef, 15c lb.

First Cut Best Roast Beef from best heavy steer beef, 10c to 12c lb.

Best Roast Pork Loins 11c lb.

Smoked Shoulders 9c lb.

Best Rump Steak, best cuts from heavy beef 15c to 22c lb.

CORNED BEEF Choice Fancy 7c

Sugar Cured Hams, lb	13c, 14c
Rump Butts, lb	10c
Round Steak, 2 lbs. for	25c
Hamburg Steak	3 lbs. for 25c
Lamb Forequarters, lb	7c and 8c
Fresh Killed Fowl, lb	15c
Salt Spare Ribs, lb	5c

CANDY

Fresh Fancy Assorted Chocolates, guaranteed pure, lb 11c

CHEESE

Full Cream, A1 Quality Cheese, Lb. 10c

Evaporated Apples, 1 lb. pkg. - - 10c

GROCERIES

Best Seedless Raisins, pkg	7c
Baked Beans	6c can
Armour's Veribest with Pork and Tomato Sauce.	
Peaches, Lemon Cling	12c can
3 Lb. Can Egg Plums	10c
Royalton and Gold Tip Brands.	
3 Lb Can Pears, Best brand	8c
Blueberries, Loggie Brand	13c
Shrimps, can	11c
Wax Beans and String Beans, can	6c
Challenge Condensed Milk, can	9c
Fancy Santa Clara Prunes, 10c and 15c lb.	

TOMATOES CORN or PEAS 8c CAN

Butter Thins	4c pkg.
Uneedas	4c pkg.
Fancy Assorted Crackers	7 1-2c lb.
Maple Syrup, large bottle	15c
Talcum Powder, 25c box only	10c

TEAS All Kinds 25c 5 lbs. for $1

Hecker's Farina, large size	12c
Hecker's Flapjack Comb	9c, 3 for 25c
Buckwheat Flour, 3 lb. pkg. 16c, 1½ lb.	9c
Self-Raising Flour, 3 lb. pkg	16c

SOAP All Kinds 7 for 25c

WELCOME, NAPHTHA, WHITE RIBBON and BORAX SOAP

THE BEST BREAD FLOUR IN THE UNITED STATES.

Flour PEERLESS PRINCESS $5.50 Bbl. 70c Bag

Musketeer, Sunlight, Bay State Brands in Stock At All Times.

Extra Fancy—Guaranteed

Pastry Flour 55c Bag. $4.50 Bbl.

Salmon, extra red, can	14c
Brown Sugar	5c lb.
Powdered Sugar	7c lb.
Uneeda Biscuit, pkg.	4c
D'Zerta Jelly—all flavors, pkg.	6c
Fresh Eggs, doz	18c
Red Raspberries, can	12c

Toasted Corn Flakes, Quaker, Egg-O-See Brands, 10c size 7c

Melbourne Cocoa, purity, quality and strength guaranteed, 1-lb. can 25c; ½-lb. 14c; ¼-lb. 7c

Pure Chocolate, ½ lb. pkg. 14c

Pure Spices—Cloves, Cinnamon, Ginger, White Pepper, Black Pepper, Mustard, Sage, Allspice, Nutmeg, ¼-lb. pkg., 5c and 6c

Best Green Peas, can	8c
Fancy Tomatoes, can	8c
Sweet Corn, can	8c
Black Raspberries, can	8c

ROY & O'HEIR

To Dissolve Partnership!!

15 Days' Sale to Raise $15,000

In order to settle the affairs of the firm, as the retiring member of the firm, Mr. O'Heir, must have his money to handle the manufacturing and sale of his "Ironless" Pant Pressers, a patented device. We will not quote prices here, as they signify nothing—it's the goods that you want, and it's goods you will get—always willing and anxious to sell dependable merchandise at lowest prices—this sale will go on record as the greatest money-saving opportunity for the people of Lowell and vicinity—nothing reserved but the fixtures—Blues, Blacks, Fancies, Suits or Overcoats, Raincoats, "Slip-Ons," and big bargains in Furnishing Goods. Mr. John T. Roy buys the good will and name of the firm, and will keep up the high standard established by this firm, which has always been "the best clothing in the land for the money, courteous treatment and square dealing."

SPECIAL

Store open every evening during this sale in order to give all a chance to get their share of the big bargains.

Store Closed Tuesday, Wednesday and Thursday to Mark Down and Arrange Our Great Stock of Dependable Clothing, Furnishing Goods and Shoes That Will Make You Take a Bee Line for 88 Prescott Street

SPECIAL

During this sale the "Ironless" Pant Presser will be sold only—not given away with purchases as formerly—Price $1.00 per pair. Worth double to any man.

Sale Opens Tomorrow Morning at 9 O'Clock Sharp

BE ON HAND——————TELL YOUR FRIENDS

ROY & O'HEIR, 88 Prescott Street

Facing Market Street

CHESTER D. CORAM

Broker is Bankrupt and Owes $149,387.16

BOSTON, June 1.—Chester D. Coram, a broker, of 1862 Beacon street, Brookline, in a voluntary petition in bankruptcy filed in the United States district court yesterday, admits that he owes $149,387.16, of which $126,968.17 is secured and $22,418.99 unsecured. His assets he claims are doubtful.

There are 85 unsecured creditors and most of these claims are for hotel board, clothing, flowers, automobile hire, jewelry, shoes, etc. Joseph A. Coram of Boston is the largest secured creditor. He holds a mortgage on furniture, etc., for a claim of $108,292.76.

Coram is the son of J. A. Coram of Brookline, who has for a long time been prominent in Boston's financial district and was originally president of the Mexico Consolidated Mining company and connected with many other large enterprises. In all of these deals his son was associated with him. When his father bought the Alvarado Mining company in Mexico and finally severed his connections with it, the son cut loose from his father and opened a number of offices for himself.

At that time his father gave him a big block of Southwestern Development, which young Coram had listed on the curb, and boomed. Young Coram was also associated for a time with R. J. Burton, who was recently barred from the Boston Curb because of violation of its commission rules. After that Chester D. Coram had two or three offices alone and later disappeared from the street.

It is understod he went to a sanatorium in Maine on account of nervous troubles and only his closest friends knew of this.

Young Coram's father said last night that his son had just returned from Maine and was probably somewhere in Boston, although he did not know his exact location.

How to Keep the Head Clean

Frequent washing with a shampoo composed of pure soap, cocoanut oil, glycerin, white of eggs and salicylic acid imparts a feeling of cleanliness and invigoration that is hard to describe. This opens up the pores leading to the hair roots, removes dandruff and scales, and puts the scalp in such a healthy condition that the loss of hair is naturally stopped.

Birt's Head Wash is made of the above ingredients. It contains no free alkali, as is the case with most soaps and shampoos.

It contains no alcohol, which is one of the principal ingredients in many so-called hair remedies. Free alkali is deadly in all its effects, and alcohol turns the hair gray.

Be on the safe side. Use Birt's Head Wash.

The full formula is printed plainly on every tube. At all drug and department stores, 25c.

Sent by mail on receipt of price by the Omega Chemical Co., New York.

GREAT SUCCESS

Lawn Party of Hospital Aid Association

A well attended and enjoyable lawn party was held on the spacious grounds of the M. C. Pratt estate at the corner of Middlesex and Baldwin streets, Middlesex Village, yesterday afternoon and last evening, under the auspices of the Lowell General Hospital Aid Association. The members of the association had worked hard to make the affair a success and it was a success, but the inclement weather was responsible for many persons staying away.

The scene of the affair was ideal. The entire grounds, house and barn were turned over to the association and all were appropriately decorated with Japanese lanterns, bunting and United States flags.

The party started at four o'clock in the afternoon and continued until ten o'clock at night. During the early part of the evening an enjoyable musical program was given by Hibbard's orchestra.

Mrs. E. S. Hylan, president of the association, had general charge of the affair and she was assisted by Mrs. E. W. Thompson, Mrs. Mary MacBrayne, Mrs. Walter L. Parker and Mrs. Larkin T. Trull, as members of the general committee.

The members of the different committees who assisted were: Decorations, Mrs. C. Marshall Forrest, chairman, Mrs. Edwin Hylan, Mrs. A. B. Wilson, Mrs. Albert Grant, Mrs. Frederick Wood, Mrs. J. B. Field, Miss Josephine Earl, Miss Helen Lambert, Mrs. A. H. Forrest, Mrs. George Harris, Mrs. Thomas Robbins, Mrs. Frank Weaver, Miss Fannie Trull, Miss Edith Stott, Mrs. Edward Trull, Miss Bertha Simpson, Miss Helen Hills, Mrs. John Lambert and Mrs. George Reynolds; committee on refreshments, Mrs. Charles W. Nevers, chairman, Mrs. Cyrus Burton, Mrs. John Anderson, Mrs. William P. Hills, Mrs. S. H. Harris, Mrs. William Burke, Mrs. E. T. Simpson, Mrs. F. D. Hall, Mrs. George Barber, Mrs. C. L. Leadbetter, Mrs. F. C. Beharrel, Mrs. Josephine Impleby, Mrs. Walter I. Mazzey, Mrs. C. H. Leland, Mrs. Helen Lombard, Mrs. Russell Fox, Mrs. Willis E. Hatch and Miss May Stevens; tables and chairs, Mrs. E. W. Thompson, Mrs. Charles Flemings, Mrs. George M. Clark, Mrs. C. K. Fisk, Mrs. Harry C. Knapp and Miss Eva A. Hardy; lemonade booth, Mrs. Millard F. Wood, Mrs. Francis D. Munn, Mrs. Charles W. Durant, and Mrs. Henry W. Folsom; ice cream, Mrs. Larkin T. Trull, chairman; Mrs. F. Tuttle, Mrs. D. L. Page, Mrs. Thomas Walsh, and Mrs. George W. Miller; cake booth, Mrs. Henry A. Lambert, chairman; Mrs. Mary MacBrayne, Mrs. O. B. Ranlett, Mrs. Jane H. Short, Mrs. James M. Craig, Miss Martha A. Mills, Mrs. Chas. Forrest, Mrs. Charles Richardson, Mrs. Marshall Forrest and Mrs. Helen Parent; coffee was served by Mrs. Silas Shattuck; the china booth was in charge of Mrs. A. G. Pollard and Mrs. Harry Dunlap. The gifts and labors of the following, which went to make the affair successful, were appreciated by the association: A. G. Pollard Co., Lowell Electric Co., D. L. Page Co., Standard Bottling Co., Boyle Bros., Chelmsford Spring Co., C. B. Coburn, C. F. Young, O. B. Ranlett, Derby & Morse, E. E. Munn, C. T. Killpartrick, Robertson Co., the People's church and the trustees of the hospital.

ZION CRICKET CLUB NOTES

The Zions travel to North Chelmsford to play the strong North Chelmsford team, Saturday, June 3d. The North Chelmsford team is a very strong team, so is the Zions, and therefore a very good and exciting game is expected. The following players have been selected to represent the Zions:—Patrick, captain, Wm. Croft, Jr., C. Cleaston, Birkwistle, Hunt, Chapman, Sutcliffe, Brooks, Marland, Atkinson, Burroughs, E. Fielding, 1st reserve, A. Whitworth, 2d reserve.

TONIGHT'S BOUTS

L. S. AND A. A. HAS A STRONG BILL

Tonight's card promises to be one of the best yet offered the members of the Lowell Social A. A. in Mathew hall for it brings together Jimmie Moriarty who has been faithfully training since his meeting with Jeff Doherty. Moriarty is in fine condition and has given a care to his boxing. On the other hand Briggs is a fast man as he showed here when upon substituting for Peck Lefavour at a moment's notice he made Joe Nelson looked like bad money. The preliminaries will be fast and will introduce Young Josephs and Ananastos, the local favorites. The meeting will be for members only and transferred membership cards will not be honored while the member caught giving his card to a person not a member will be immediately expelled from the club.

On account of the large number of aspiring boxers in this section who are looking for a chance to prove their ability, the Armory A. A., Boston, has decided to run a semi-professional boxing tournament Friday evening, June 9.

There will be three classes, 122,133 and 142 pounds. The bouts will be of three rounds duration. Give or take three rounds in each class. Boxers to weigh in at 6 o'clock, the evening of the show.

Entry blanks can be had by applying at the club house, 541 Tremont street, Boston. Entries close June 7.

VASELINE

The PUREST Petroleum Jelly

The Purest Medicine is none too Good for YOU

A special, exacting process of extra filtration makes Vaseline absolutely pure and safe.

On bottle, box or tube the name "Vaseline" is your protection against petroleum jelly substitutes offered as "just as good."

CAPSICUM VASELINE

Excellent for colds, sore throats, muscle strain. Better than a mustard plaster; easier to apply and does not blister the skin.

There are many uses for the many other kinds of VASELINE, formed by combination with the standard specific for every-day ills. They include, besides the above

Mentholated Vaseline, Vaseline Oxide of Zinc, Carbolated Vaseline, Formed Vaseline, White Vaseline, Borated Vaseline, Vaseline Camphor Ice, Camphorated Vaseline, Vaseline Camphorated Cream, Vaseline Cold Cream

These provide simple, effective remedies for every-day ills and form a safe medicine chest in your home.

SANITARY TIN TUBES

(No Danger of Lead Poisoning)

The tube way is the modern way of using VASELINE, and this form is recommended by physicians as the most hygienic.

The tubes preserve the absolute purity of VASELINE and keep it free from dust and germs.

CHESEBROUGH MFG. CO.
NEW YORK
Proprietors of every "Vaseline" product

GRAND RECITAL

GIVEN BY PUPILS OF EDWARD EVERETT ADAMS

An enjoyable recital was held in Odd Fellows temple last night under the auspices of the pupils of Mr. Edward Everett Adams. It was the 150th recital and one of the best that has ever been conducted under his management.

A feature of the program was the fact that all of the numbers which were given last night were of his own composition.

The program carried out was as follows:

Duet, "The Daffodils,"
Misses M. Marion Adams, Miss Ruth E. Adams.
a—"Thine Eye of Blue,"
b—"When Poppies Blow,"
John B. Brown.
"Wilt Thou Be Long,"
William J. Wilson.
"The Bird Carol,"
Miss M. Marion Adams.
"Song of the Forge,"
Mr. Will C. Ward.
Bolero, "One Morning, Oh! So Early,"
Miss Leona M. Small.
a—"Es War Ein Traum,"
b—Serenade, "The Message of Love,"
Mr. Louis S. Masson.
Barcarolla, "La Notte e Bella."
Miss Marion G. Bickford.
"The Silent River,"
Mr. William J. Wilson.
"Wish and Prayer,"
Miss Leona M. Small.
a—"Marie, am Fenster Sitzest Du,"
b—"A Pleasant Memory,"
Mr. Frank E. Sladen.
Trio, "Meditation,"
(Violin, 'Cello, Piano).
Miss M. Marion Adams, Miss Ruth E. Adams, Mr. Edward E. Adams.

SUCCESSFUL SALE

THE ABBOTT AND CARRUTHERS ESTATES DISPOSED OF

Promptly at the advertised hour and absolutely to the highest bona fide bidders were sold yesterday afternoon the properties of the Abbott and Carruthers estates. That real estate in Lowell is difficult to sell or hard to dispose of was not in any way illustrated at the sale of the Abbott and Carruthers estates. The fact was the opposite. The interest in all the properties was shown by the fact that there was an excellent attendance at each sale. There were at least 15 active bidders on the different portions of the Abbott estate. There were four persistent bidders at the Carruthers residence beside several others who stopped because they thought it sold high. At the stone shops on Church street, corner of Warren, were five good bidders, and three who stopped only at the finish at the property numbered 138 Warren street, making a total of 27 bidders on four properties in three distinct sections of the city. Mr. Conant believes this tells its own story without further comment.

Promptly at 2.30 o'clock the Abbott house numbered 11 Dover street, and 4166 sq. ft. of land was sold to E. Greenberg for $2950. It was assessed for $4026.50, yet it was a good sale. Lot 2, 4194 sq. ft. of land adjoining the house was sold to Timothy H. Reardon at 13½c per sq. ft. Lot 3, 5015 sq. ft. of land at the corner of Dover and Branch streets was sold to Robert G. Bartlett at 17c per sq. ft. Lot 4, 4436 sq. ft. of land on Branch street adjoining the Dr. Jones, formerly the Dr. Harrington, residence was sold to C. E. Watt for 12¼c per sq. ft. Lot 5, 3134 sq. ft. of land fronting on "Davis Way" was sold to Walter L. Parker at 9½c per sq. ft. Lot 6, 3204 sq. ft. of land adjoining and southerly of lot 5, also facing on "Davis Way" was sold to Walter L. Parker at 6¼c per sq. ft. A total including taxes, of $5600 for the estate.

Promptly at 4 o'clock the Carruthers residence numbered 109 Forvest street was sold to G. P. Gately for $4175. The assessed valuation was $3550.

Promptly at 5 o'clock the Carruthers stone shops and cottage at the corner of Church and Warren streets was sold to Patrick O'Hearn for $8500. The assessed valuation was $9150.

Promptly at 5.30 o'clock the cottage house and stable property numbered 138 Warren street were sold to Catherine Conlon for $2500. The assessed valuation was $1750. The aggregate realized for the Carruthers properties was $15,175. The total for the day's sale was upwards of $31,000.

TO SPRAY TREES

OAKLAND IMPROVEMENT ASSOCIATION APPROPRIATES SUM

A well attended meeting of the Oakland Improvement Association was held last night at the residence of J. H. Guillet, president of the organization, in Wentworth avenue and the sum of $50 was appropriated for the purpose of spraying of the trees along the streets and $15 was turned over for the extermination of mosquitoes.

Councilman Chapman was in attendance and explained matters relative to the proposed fire house in the Oaklands. He said that a suitable building could be erected for $5000 and that it would house one piece of light apparatus and four men. The running expenses for a year would be about $4200.

It was decided to urge upon the city the advisability of furnishing a flag staff for the Moody school.

ROSTLER BROS.

MARKET

640, 642, 644 MIDDLESEX ST., COR. McINTIRE ST.

"Prices that startle the city"

The Real Reason:

"WE BUY DIRECT AND ECONOMIZE"

Best Green Mountain Potatoes, Pk. 12c
Fancy Roast Pork, lb... 12c
Boston Pork Butts, lb.. 11c
Fancy Smoked Shoulders, lb. 10c
Fancy Sirloin Roast, lb. 12c to 15c
Fancy Roast Beef, lb. 8c to 12c
Fresh Killed Chickens, lb. 16c
Sirloin Steak, lb..... 18c
Round Steak, lb..... 15c
Smoked Shoulders, lb... 9c
Smoked Bacon, lb..... 15c
Best Vermont Creamery Butter, lb. 25c
Best Western Creamery Butter, lb. 23c
Best 50c Tea, only..... 30c
Best 40c Tea, only..... 25c
Pure Lard, 3, 5, 10 lb. pails, lb. 10c
Compound Lard, 2, 3, 5, 10 lb. pails, lb 9c
1 Pkg. Seeded Raisins... 8c
1 lb. Muscatel Raisins... 8c
1 lb. Dry Peaches..... 10c
1 lb. Pkg. Evaporated Apples, 12c
7 Bars Soap..... 25c
Welcome, Good-Will, Lenox and Swift's Borax

Sugar, lb..... 5c
N. Y. State Pea Beans, qt. 7½c
Heavy Salt Pork, lb.... 9½c
Best Warranted Bread Flour, bag 68c
Gold Best Pastry Flour, bag 58c
We have all leading brands at lowest prices.
1 Pkg. Quaker Oats.... 8c
1 Pkg. Mother's Oats.... 7c
1 Pkg. Uneeda Biscuits... 4c
10 lbs. Rolled Oats..... 25c
7 lbs. Rice..... 25c
1 lb. Japan Rice..... 5c
1 lb. Pearl Tapioca..... 5c
1 lb. Pearl Barley..... 5c
3 Pkgs. Argo Starch... 10c
Tomatoes, Corn, Peas and Karo Syrup, can..... 8c
3 Cans Challenge Milk 25c
Fancy Corned Beef, lb. 7c to 10c
Fancy Spare Ribs, lb 5c to 10c
Honey Comb Tripe, lb... 5c
Fancy Pickled Pigs Feet, lb. 7c

You can find at our store the most complete line of green garden goods in Lowell every day—Cucumbers, Spinach, Dandelions, Scuffilons, Radishes, Lettuce, Asparagus, Tomato Plants, Berries, Bananas.

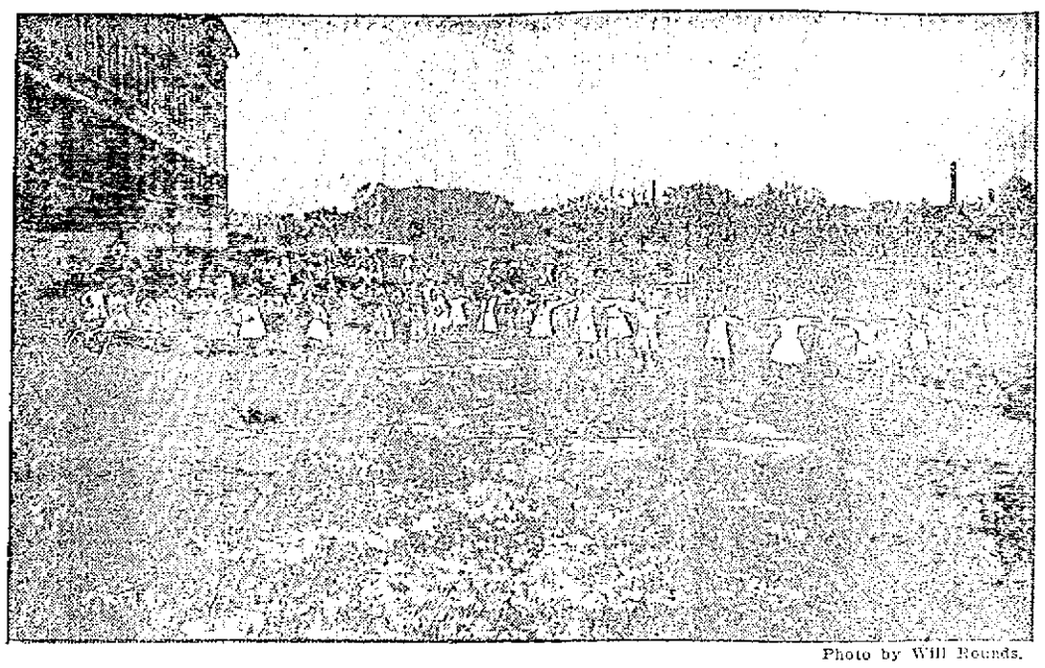

Photo by Will Rounds.

ORGANIZED PLAY SCENE AT THE BARTLETT SCHOOL

The above cut shows one method used at the Bartlett school in physical work. The picture represents children of the first, fourth and ninth grades in the school yard during a period of supervised play. It is believed that play rightfully has a place in the school curriculum, not as an amusement, but as a means to the end of an increased amount and better quality of work. With this end constantly in mind a program of games and folk dances has been placed in the hands of the teachers of the Bartlett school, of all grades, from the first to the ninth. These exercises are taken both indoors and out, according to prevailing conditions and added to the more formal Swedish work give a progressive and workable set of physical exercises suitable to a grade school. Such work as this needs no defense, for it has passed the period of experimentation and the benefits resulting from it are admitted by all progressive modern educators. Play to them is a tool of education exactly as is the multiplication table and the reading book, for play, which is but another name for exercise, looks toward a sound and developed body just as arithmetic and reading do toward an efficient mind. The old adage: "All work and no play makes Jack a dull boy," has assumed a far greater significance in modern education than our fathers ever dreamed and today no school can lay just claim to being modern, progressive, or efficient, which does not give play, supervised and controlled with judgment, a large place in its daily work.

SCENE OF THE GREAT CONEY ISLAND, NEW YORK, FIRE, SHOWING DREAMLAND ABLAZE

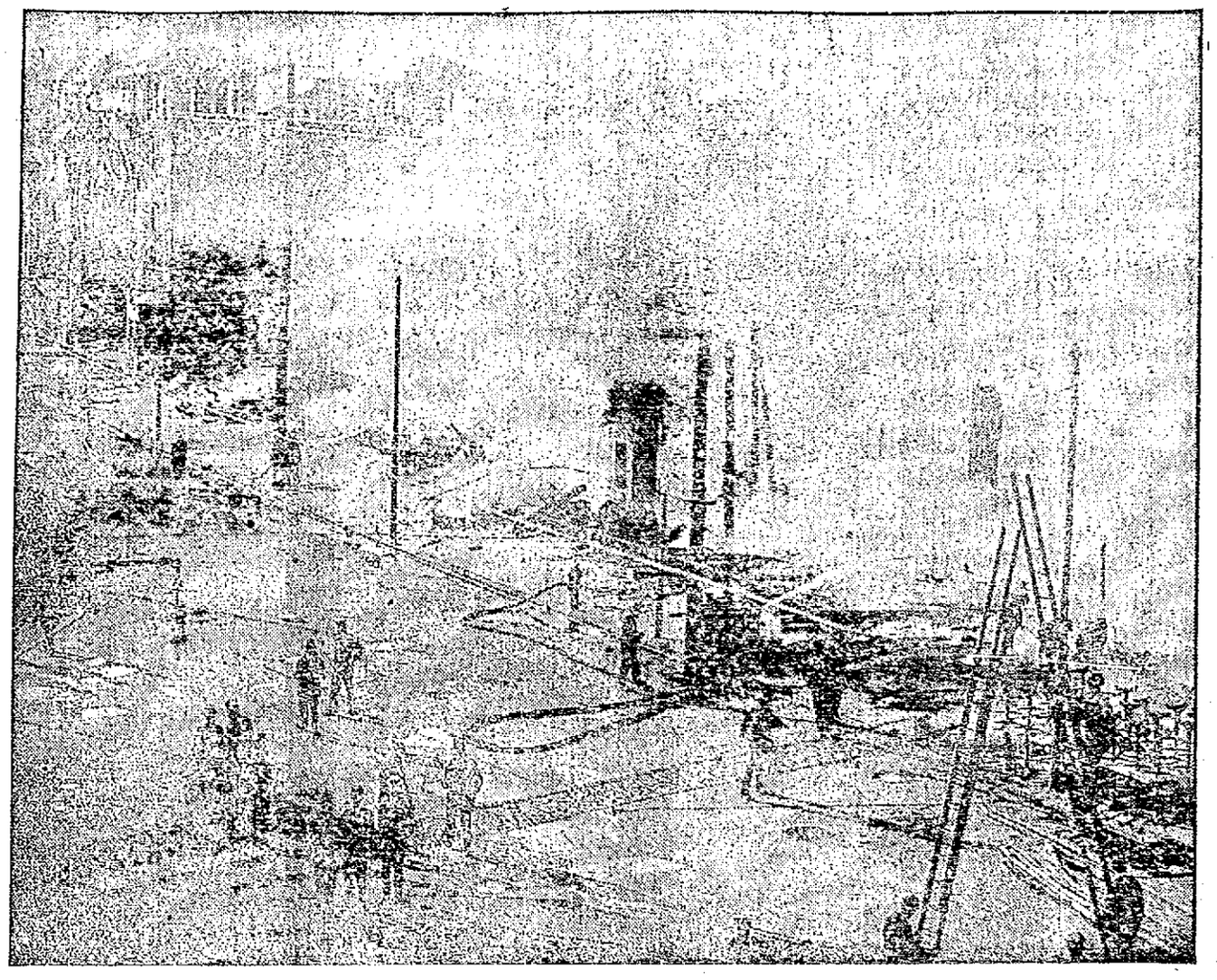

150 KILLED

By Explosion of Fortress Laloma in Nicaragua

WASHINGTON, June 1.—One hundred and fifty people were killed in the explosion of Fortress Laloma at Managua, Nicaragua, according to a telegram to the state department today from the American minister. The cause of the explosion is not known.

Mr. Northcott's despatch indicated that every person in the garrison was killed. Intense interest in the explosion was displayed by state department officials, who are anxiously awaiting advices giving its consequences. Soon after the resignation of President Estrada and the assumption of power by Vice President Diaz the department has received no advices indicating discontent in the republic. The general disposition in administration circles is to conjecture that the disaster was the result of carelessness in the handling of explosives rather than opposition to the present government.

SUSPECTED MAN

Was Released and Re-arrested

NEW YORK, June 1.—Harry Scheib, the chauffeur, whose wife's body was found in a bathtub in a vacant apartment, was released from the Tombs today on a writ of habeas corpus on a promise of counsel that he would be produced at the coroner's inquest. He was immediately re-arrested on an independent action brought by his employer, who charged Scheib with taking his automobile out without his permission. Scheib is charged with grand larceny.

Scheib was hurried to police headquarters. The police hope to entangle him through his own stories and bring about a confession. An analysisi s being made of the dead woman's organs to determine the cause of death.

MILITARY MASS

AT THE IMMACULATE CONCEPTION CHURCH SUNDAY

The military mass at the Immaculate Conception church next Sunday will be celebrated at 7.30 o'clock. The O. M. I. cadets will attend in a body and headed by their field music will march from the armory to the church. A special musical program has been arranged, and everybody who wishes to do so is invited to attend. The cadets will meet Friday night at 7.30.

UNION CARPENTERS

WENT OUT ON STRIKE FOR MORE WAGES

WORCESTER, June 1.—The union carpenters of Worcester went on strike today because the contractors had refused to grant them a wage increase from 43¾ cents an hour, the present rate, to 47¾ cents with a Saturday half holiday. Up to 1 p. m. about 200 strikers had reported at the headquarters of the carpenters union and it was believed that an even greater number of men had quit work.

There is considerable building in progress in and about the city at the present time.

FUNERAL NOTICE

SHEELEY—The funeral of the late Miss Mabel Sheeley will take place on Friday morning at 8.15 o'clock from her late home, 82 Gorham street. High mass of requiem at St. Peter's church at 9 o'clock. Thomas J. McDermott undertaker.

DAVID LEAHY DEAD

BOSTON, June 1.—David D. Leahy, a member of the city of Boston's law department, former member of the legislature and well known democratic politician, died in this city today, aged 35 years. Death resulted from a throat affection which appeared several months ago.

Mr. Leahy was a graduate of Boston college and the Boston university law school. He is survived by a widow and a four year old son.

FAVOR INCOME TAX

BOSTON, June 1.—Manufacturers from many sections of the state appeared before the committees on constitutional amendments and taxation, sitting jointly at the state house today, to favor the proposed amendment to the constitution which provides for the imposition of a state tax on incomes.

The speakers included C. O. Dexter of New Bedford and S. O. Bigney of Attleboro. The committees will meet again Thursday.

Gov. Foss in a recommendation wanted the words "shall be imposed" to be used. Speaker Walker of the house favored the wording "may be imposed."

RELIABILITY

Diamond Engagement and Wedding Rings

When you purchase that engagement or wedding ring at our store you know that it is backed by a guarantee of over a quarter century of square dealing to all. The best quality at the lowest possible price. That is what has built up our business. Wedding Rings in 14 Kt., 18 kt., 22 kt., in all sizes. No waiting to have rings altered.

GEO. H. WOOD - - 139-151 Central Street

M. O'Keeffe

INCORPORATED

227 CENTRAL STREET

High Quality Is Supreme

SPECIAL SALE Friday and Saturday

Potatoes---Potatoes

10c Peck

These are Fancy Green Mountains, 2 car loads in stock for this sale. Come early to avoid the rush.

Our Famous XXXX Flour

$5.69 Bbl. 72c Bag

If you have not used this flour try a bag and your next purchase will be a barrel.

The Teas you seek are the kind we keep. | Our Coffee, indeed, is the one you need.

TRY OUR NEW GRASS BUTTER—IT'S SUPERB

Don't Forget the Address } 227 Central Street

Special Offer for Our Money Raising Sale

Suits! Suits!

50 Suits made of fine serges and mixtures, $10 and $12 value, at $5.98

All our $15 and $18 Suits at $6.98

Black Fine Serge Suits for stout ladies $9.98

COATS COATS

Long Serge Coats, $10 and $12 value, at..... $4.98

Long Linen Coats, $2 and $2.50 value, at 98c

Pure Linen Coats and Dusters, $4 and $5 value, at.....$1.98

Silk Poplin Coats, $10 value, $3.98

Pongee Coats, $10 value, $3.98

Children's Coats, 49c, 69c, 98c, $1.49, $1.98

WAISTS WAISTS

All our 69c and 98c Waists, low neck kimona sleeves, at 39c

Black Silk Waists, $2.50 and $2.98 values, at $1.49

Silk Waists at 79c

DRESSES DRESSES

All our $3 and $4 Dresses at $1.49

Foulard Dresses at.....$2.98

Pure Silk Pongee Dresses at $6.98

MILLINERY MILLINERY

All our hats will be sold at any reasonable offer, at 49c, 69c, 98c, $1.49, $1.98

United Cloak and Suit Store

H. BASS, Prop.

368 MERRIMACK STREET

Opp. City Hall.

COLLECTED SWILL

In Milk Wagon and Offender Was Fined in Court

Thomas B. Willette pleaded not guilty to a complaint charging him with collecting swill in a milk wagon. Patrick R. Monahan testified that he as a special inspector of the board of health saw the defendent on May 8, collect garbage from a house at 462 Suffolk street and subsequently saw him collect swill at 64 Ford street. The witness also said that there were empty milk bottles on the wagon. On cross examination the witness was unable to identify the defendant as the person who was on the wagon.

Mr. Willette said that he was at work in a blacksmith shop at the time alleged in the complaint and that his son was on the wagon. The son admitted that he was on the wagon and that he had collected some empty milk bottles but that they were sterilized later.

The court found that the defendant had violated the law but inasmuch as counsel for the prosecution asked for a minimum fine the court fined the defendant but $5.

Case Continued

The case of Louis Letourneau, charged with assault and battery, was continued until next Wednesday.

Assaulted His Wife

Joseph D. Ouellette was charged with assaulting his wife, Louise, on May 2, but he entered a plea of not guilty. After the testimony had been offered the court found him guilty and ordered him to pay a fine of $1 and furnish bonds in the sum of $100 to keep the peace for six months.

Mrs. Ouellette testified that she and her daughter and another woman were passing through Merrimack street, near the corner of Cabot street, on the day in question when her husband, who has not been living with her of late, stopped her and passing her a letter requested that she read it. When she refused to do so it is alleged that he threatened her. She said that she was afraid of the man and asked the court that she be protected.

Two men on the charge of drunkenness were fined $6 each.

GETTING SERIOUS

Trouble in Haiti Is Spreading

CAPE HAITIEN, Haiti, June 1.—The revolution in the northern part of Haiti against the government of General Simon is growing serious. The uprising began a month ago and the rebels are daily becoming stronger.

Several sharp engagements have been fought between the rebels and federal troops under the commands of General Gilles, the minister of war, and General Monplaisier, the commandant of the Cape Haitien district. The insurrectos were victorious.

Many persons on both sides were wounded. The rebels captured two cannons and one machine gun. Several doctor residents in this city have been forced to go to the battlefield to attend the wounded.

The Haitien warship Eclaireur arrived today but immediately proceeded for Fort Liberte, the center of the disturbed district.

All citizens have been invited by the war department to enlist in the army for service in the north.

WENT AGROUND

British Steamer Met With Mishap

LEWES, Delaware, June 1.—The British steamer, Cedar Grove from Nipe, Cuba, probably for the Delaware Breakwater for orders, went aground early today off Ocean City, Md., and was floated several hours later with the assistance of the Ocean City life-saving crew. The steamer, which is loaded with sugar, proceeded north.

SET OF FALSE TEETH LOST IN the vicinity of South common, Saturday night. Return to Johnson's Livery Stable, 294 Thorndike st.

The "Natura"

$5.50

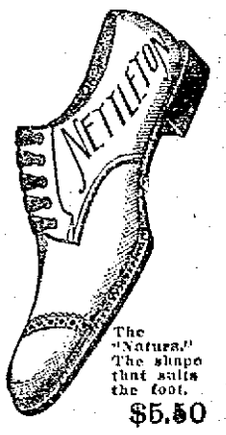

Is an imported Russia calf, tan oxford, genuine bench made, built on the natural lines of the human foot without being extreme. A fine fitter, a great wearer and as beautiful in its lines as the skill of man could design, "satisfying" to the last degree every man who likes Good Shoes. Made by "Nettleton."

The "Natura." The shape that suits the foot. $5.50

SOLD IN LOWELL ONLY BY

O'Sullivan Bros. Company

OPP. CITY HALL.

"The FASHION" MILLINERY

Special Sale Friday and Saturday

SUMMER IS HERE

WHITE HATS ARE THE THING

SEE OUR WINDOW OF $4.98 HATS

Come inside and see our Trimmed Hats.....$1.98, $2.98

Best in Lowell for the Money.

Willow Plumes..... $7.98, $14.98

QUICK SALES AND SMALL PROFITS

115 MERRIMACK ST.

B. T. CRYAN, Manager.

AGENT SOUTHWORTH

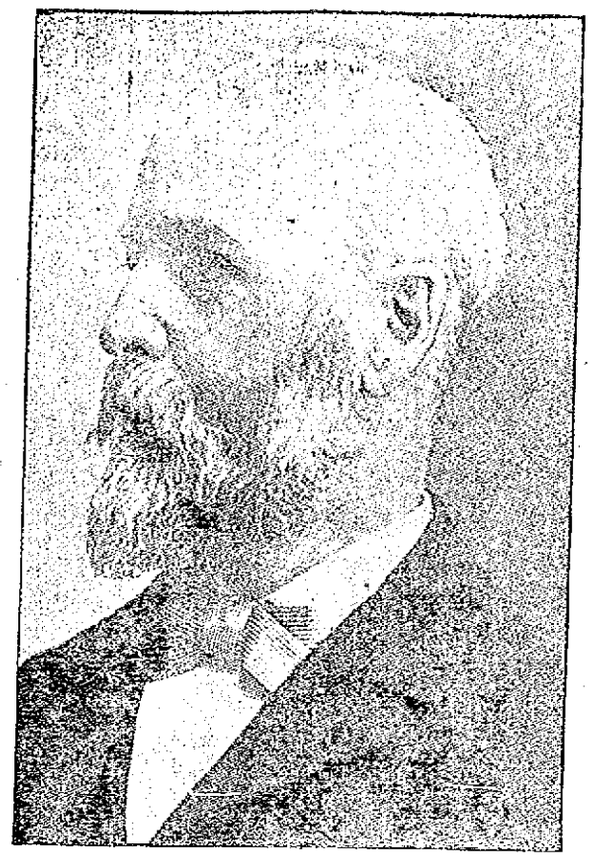

WILLIAM S. SOUTHWORTH

Retires After Twenty-Nine Years of Service

Will be Succeeded as Agent by William A. Mitchell—Retiring Agent Was Dean of Local Manufacturers

Rounding out 29 years of service to the minute, William Steuben Southworth, agent of the Massachusetts Cotton mills and president of the Lowell Mill Agents' association, at the close of the day yesterday laid down his official duties and retired from the office he has so capably filled for so long a period. He will be succeeded as agent by William A. Mitchell, previously superintendent, who, under Agent Southworth's watchful eye has risen from the ranks, in nine years' service in the Massachusetts.

Employes Express Regret

Out of respect to Agent Southworth's wishes no formal demonstration was made but late in the afternoon he was waited upon by the heads of departments headed by Supt. Mitchell and presented the following address handsomely engrossed on parchment:

William S. Southworth, for 29 years agent and upbuilder of the business of the Massachusetts Cotton Mills, from his employes and fellow workers. Greeting:

We, the undersigned employes of the Massachusetts Cotton Mills, learning with unfeigned regret that you are this day to retire from the position which you have so long and honorably filled as agent of this corporation, tender to you with one accord this manifestation of our regard and esteem. We, who have worked with you, know better than others can possibly know what your untiring services have meant to the Massachusetts mills, and through them to the city of Lowell. We, who have been your associates, realize better than any others can realize the full worth of your personal character, your devotion to our common tasks, your kindness, in short, your humanity. To these we testify, trusting you will not misunderstand or be greatly displeased if we mark this day of parting with a word of heartfelt praise.

The public at large has marked the growth of the Massachusetts Cotton mills during the 29 years of your service as agent; but only those within can have known what it has cost in hours of patient planning, wise forethought, courage and physical fatigue. You, sir, have erected a monument more enduring than bronze, and if we others have borne any part therein, it has been under your leadership and under the constant inspiration of your example. We regret your departure from our common labors. But we are sure that 29 years of your service will prove as important to the future of these mills as they have been to their past, and with full hearts we wish you long life, a well-earned rest and every blessing.

Mr. Southworth will continue to reside in Lowell, at 80 Mansur street, in the house formerly occupied by the late Col. James Francis.

Mr. Southworth's Career

William S. Southworth was the dean of all local manufacturers and the tremendous development of the Massachusetts during the past few years is the most eloquent tribute to his extraordinary ability.

When Mr. Southworth came to the agent's office of the Massachusetts 29 years ago, the mills had a total floor space of 15½ acres. At the present day, with recent additions nearly completed, they total 28 acres of flooring. The Massachusetts corporation has for several years paid its stockholders 8 per cent. per annum, and for the past 30 years is said to have averaged well over 5 per cent., which is a remarkable showing for any New England mill, and especially for a Lowell corporation, in view of the fluctuations to which the cotton goods made in this city have been subject.

Although born in Chicago, William S. Southworth has been connected with the history of Lowell manufacturing in various capacities off and on for practically 48 years. He came to this city in 1864 to become an office boy in the counting room of the Lawrence corporation, of which his uncle, bearing the same name, was agent. Two years later he entered the employ of the Locks and Canals engineering department, and, with the exception of two intervening years spent in the editorial offices of the Lowell Courier, remained with the engineering force until 1876, when he became for the two years ensuing assistant clerk of the Massachusetts house of representatives. Following that experience he served for five years with the Draper company at Hopedale, acquiring a practical knowledge of cotton machinery at first hand, and in 1882 returned to Lowell to become superintendent of the Massachusetts mills under Agent Frank F. Battles. On Mr. Battles' retirement in 1889, Mr. Southworth was promoted to be agent and continued steadily in that capacity down to last evening, when his resignation took effect.

Has Worked Up

William A. Mitchell, the new agent, has been with the Massachusetts cotton mills since 1902, prior to which time he had been employed for six years on the Tremont & Suffolk, working his way up. In the Massachusetts he has served as second-hand, overseer and superintendent. He is a native of Lowell and has always lived here, graduating from the Lowell high school. He has displayed conspicuous ability in the several offices he has hitherto filled in the Massachusetts, and has latterly been in very close touch with the problems of the agent's office, during Mr Southworth's occasional enforced absences due to ill health. Mr. Mitchell's place as superintendent will be filled by A. E. Gregory, who has been in Mr. Mitchell's office as an assistant for several months.

Photo by Marion

WILLIAM A. MITCHELL,
The New Agent.

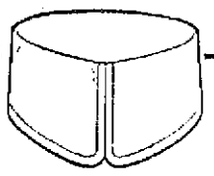

Belmore 2 Heights

STERLING COLLARS

THEY OUTWEAR OTHERS WHERE OTHERS WEAR OUT

Whether you measure the worth of a collar by its wear, quality, fit or stylish appearance, you will find absolute satisfaction in a Sterling. The best at the price. 2 For 25c

BUY A COUPLE TODAY

STERLING BRAND COLLARS

Sold in this city by W. P. BRAZER & CO.

SPECIAL SALE

Bakers' Racket Stores

610 MERRIMACK and 303 MIDDLESEX STS.

WASH TUBS

Heavy Galvanized, size 2, each warranted. Regular price 89c. Sale Price

49c

ALLAN LINE

TO LIVERPOOL, GLASGOW, HAVRE.
SHORTEST ATLANTIC PASSAGE
Four Days at Sea

Via picturesque St. Lawrence River. Irresistible accommodations. Large modern triple-screw steamers. Turbine engines, eliminating vibration, ventilating systems throughout, abolishing odors and continually renewing air. Wireless, submarine signals, every device for safety and comfort. Saloon $67.50, second cabin $42.50, third class $30.

DENIS MURPHY, 18 Appleton St.
FREDERIC B. LEEDS, 5 Bridge St.
H. & A. ALLAN, 110 State St., Boston.

OF INTEREST TO WOMEN

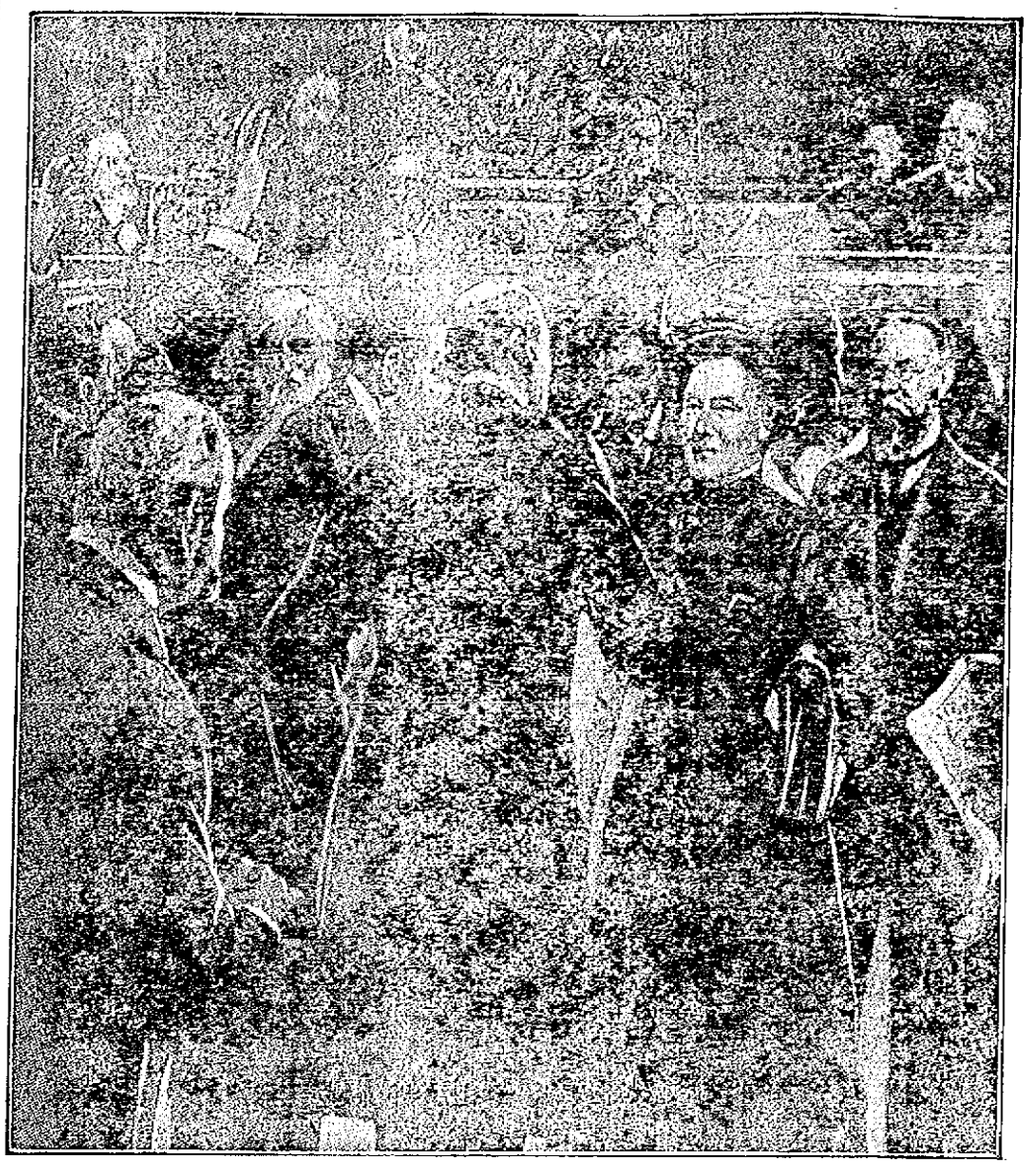

THE FIRST WOMAN MEMBER OF PARLIAMENT ENTERS UPON HER DUTIES

Miss Anna Rogstad, the first woman to sit in any modern parliament, took her place recently in the Norwegian storthing amid the acclamations of the male members of the assembly. Miss Rogstad sits as a secondary or substitute member (in case of the illness or absence of the first member.) She has had a notable educational career. The female vote has not up to the present upset the equilibrium of Norwegian politics.

SHOULD NOT WED

INDEPENDENT WOMEN SHOULD REMAIN SINGLE

The independent woman should never marry.

Sad, but true!

The clinging vine, and only the clinging vine, is the happy type of married woman.

There have been just enough instances of companionship in marriage of two people going hand in hand without jealousy, without one taking advantage of the other, to lure strong minded, self-reliant women on from now till the end of the world. Such examples are so rare they shine like comets, but still the foolish and self deluded believe they are common—that the same miracle may happen again.

The less brains a woman has the more she is apt to think her husband has, and that always helps a whole lot, for woe betide the wife whose husband suspects she thinks she is as bright as he is!

The wise woman never pretends to know anything or to be able to do anything. In this fashion her husband gladly does all for her and worships her in his heart for being a fool. The wise, capable woman, on the other hand, has all the hard and disagreeable work to do, and usually even the paying of bills comes her way. She certainly gets paid for being clever, according to nature's way of tying a handicap to the brightest people that they may not win out too easily.

Did you ever hear of a woman who didn't know one thing about cooking who didn't have a maid who could cook like an angel? She has to have a servant like that. She would starve otherwise. It is your competent housewife who gets the bad help. They think she knows too much.

And that is the way in matrimony, my friends. If you want really and truly to help a man don't help him. Be a dead weight on his hands, sweet and clinging and utterly useless. Thus will he be forced to hustle around and get busy for two.

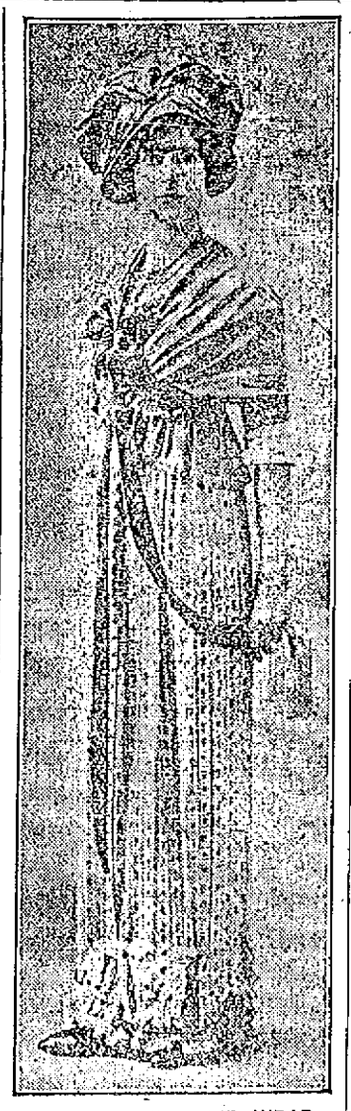

MODEL OF SHIRRED WRAP

This latest exponent of the short wrap craze is of shirred chiffon. The skirt worn with it is tied in well around the ankles. There is a smart Charlotte Corday hat worn with this.

HOUSEHOLD HINTS

RUSTY STEEL

When steel becomes rusty rub it with a piece of emery paper that has been dipped in turpentine, polish with a fresh piece of emery paper, and you will be delighted with the result.

WHEN WASHING FLANNELS

Flannels should be washed in a warm lather of soap and water. They should be squeezed in the hands and dipped up and down, not rubbed with soap, nor should they be rinsed in cold water, as this hardens flannels.

TO KEEP HOT WATER BOTTLES

Always keep a little water in an India rubber hot water bottle when not in use and hang it up in a dark place. This prevents the rubber from perishing, and so the bottle does not quickly go into holes.

TO CLEAN CRETONNE

Try cleaning your cretonne chair covers in the following way: Put some clean bran into the oven and leave it until it is quite hot. Then take some in the palm of the hand and rub it into the cretonne with a circular movement. Keep using fresh bran until the whole chair has been thoroughly gone over, and you will be delighted with the result.

AN ECONOMICAL CHEESE FONDUE

Quarter of a pound of grated cheese, one gill of milk, in which is dissolved carbonate of soda enough to stand on a ten cent piece and two tablespoonfuls of flour. Heat this carefully over the fire until the cheese is completely dissolved, then beat an egg and add it to the mixture, stirring all the time. Take a shallow tin, put a little butter in, heat until it frizzles, then pour in the mixture and bake until nearly solid for half to three-quarters of an hour.

Stops Browntail Itch

Tolletine, the well known remedy for relieving inflammation, irritation and other skin discomforts, is a truly remarkable means of stopping almost instantly the maddening itch of the browntail pest. This torturing rash will continue frequently for many days without cessation. Those who have applied Tolletine as soon as the discomfort manifested itself have found the benefit to be almost immediate. In a few hours the discomfort is gone. The time is so close now when the browntail will be all about through this section, it would be advisable for every family to have a bottle of Tolletine within easy reach of every member of the household. Browntail moth is no joke, and Tolletine is a veritable blessing when the browntails come.

Your Breakfast at Camp

Is Not Complete Without Our

CAPITAL COFFEE

BEST MOCHA AND JAVA SOLD IN LOWELL

28c The Pound

NICHOLS & CO., 31 JOHN STREET

Originators of High Grade Goods at Lowest Prices.

POLO PLAYERS

Expect to Start First Match Today

NEW YORK, June 1.—The English and American polo teams motored down to Meadowbrook today, hoping that the weather would permit the first match for the international polo cup to be played this afternoon without further delay. Early conditions looked promising. A hard night's rain that left polos of water all over the polo field ceased just before dawn and at breakfast time a bright sun and a dry northwester were at work drying up the turf.

The prospect of playing on a sodden field instead of a hard and fast one was regarded by many as mitigating against the long hitting and hard riding Americans and yesterday's odds of 5 to 1 on the first match dropped to 4 to 1 and even 3 to 1. It was felt by the experts that the English short pass game might match up to the long hitting of the Waterbury brothers or Milburn of the American team and the visitors had a chance of dribbling the ball better on a soft turf. The English pony is shod with a flange on the inside of the shoe which the foreigners believe is better for quick turning and riding off, especially on moist grass.

The officials of the association said this forenoon that every effort would be made to have the first ball chucked in at 4.30 o'clock and with eight periods of 7 1-2 minutes each and three minutes between, except at half time, when seven minutes will be allowed.

SOLDIERS SUFFER

Make Long "Hike" in Burning Sun

HOUSTON, Texas, June 1.—With nearly an eighth of a brigade out of ranks, the ambulances filled, and scores riding in wagons, the sun wrought havoc among the soldiers of the first separate brigade hiking from Galveston to Houston yesterday.

With a temperature about 97 degrees the men had hard work marching over the blazing roads. Upward of 500 men were out of the ranks sometime during the day. Several cases were serious. A number were seized with convulsions, many bled from the nose and mouth and several score were unable to march today.

WHEAT CORNER

INVESTIGATED BY CHICAGO BOARD OF TRADE

CHICAGO, June 1.—At a meeting of the Chicago board of trade today a new set of rules providing drastic measures to prevent manipulation of the breadstuffs on the boards will be presented.

An investigation into the late May wheat corner was started more than two weeks ago and it is said that several members of the board are likely to be disciplined in view of the disparity between the prices of May wheat and those of cash and job lot wheat at the close of the day yesterday.

May wheat closed at $1.05¾, while cash wheat sold at 91 cents a bushel.

WORCESTER BOY

ASSISTANT MANAGER OF WILLIAMS VARSITY TEAM

WILLIAMSTOWN, June 1.—By ballot of the Williams college students, Phillip Hayweod of Worcester, a member of the sophomore class, has been chosen assistant manager of the 'varsity baseball team. His duties will begin next year and he will succeed to the managership in the senior year.

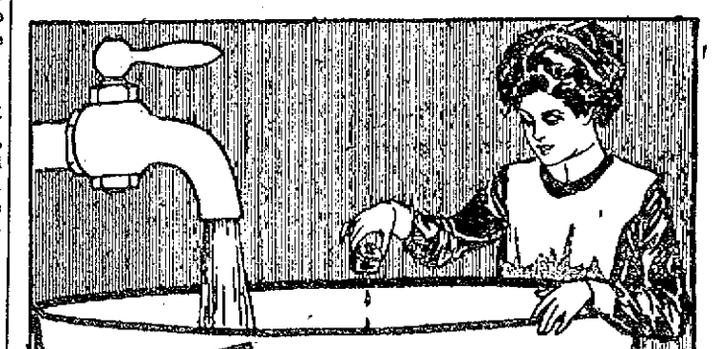

CARBONOL

For House Cleaning

Put a dash of Carbonol into every pail of water you use in house cleaning. You will find that cleaning becomes much easier than before. You will find that old stains and smears which you thought could not be removed, disappear like magic. You will find that floors and woodwork, marble, metal and tile look clearer after they have been washed with a Carbonol solution than you ever were able to make them look with soap and water.

Carbonol is a disinfectant, and while it is removing dirt it is also killing germs. Keep your house so free from germs that nobody can catch disease in it.

Do not be satisfied with the old-fashioned soap and water cleanliness but get the same kind of cleanliness that the surgeon demands.

Carbonol will remove stains of oil and grease; it will wash windows and give them the clearness of crystal.

A free sample of Carbonol will be sent on request.

Barrett Manufacturing Company — 297 Franklin St. Boston, Mass.

LOCAL MERCHANT

Had Bad Money Passed on Him

One of the cleverest counterfeit one dollar bills ever offered in this city was presented to a local merchant the other day and the bill looked so good that he did not realize that it was a counterfeit until he attempted to present it at one of the local banks and learned that it was spurious.

Where the counterfeiters are located is a mystery to the local police and Supt. Redmond Welch has ordered his inspectors to look into the matter.

The bill is of the Lincoln and Grant issue of 1899 and bears the serial number of V65,012,190.

The police wish to warn all persons to beware of receiving bills of that serial number. The only thing which might attract the attention of a person is that the paper used in the certificate is of a lighter material than the good bills and the ink is also light.

The United States officials have been notified of the passing of the bills and it is expected that Inspector Patrick Ahearn of the federal police will come to Lowell shortly and make an investigation.

SEVERAL INJURED

Houses Were Destroyed by Earthquake

ST. GEORGE GRENADA, B. W. I., June 1.—A violent earthquake shook this city and neighboring villages at 3.14 o'clock yesterday. A number of houses were destroyed and several persons were injured.

THE DENSE FOG

Caused Accident to Steamer Roper

NEW YORK, June 1.—The fog that covered the harbor yesterday afternoon almost proved the shroud of the schooner Margaret H. Roper. When the schooner arrived here today from San Domingo City her crew reported that the Morgan liner Momus collided with her yesterday about 25 miles south of Sandy Hook. The big steamer, they say, slipped out of the fog and struck them without warning. The steamer's prow cut off one of the smaller craft's stern boat davits and carried away the yawl. The schoner's mizzen topmast snapped off at the cap. The Momus disappeared in the fog apparently unscathed.

MRS. GALLAGHER

WANTS "TURNDOWNS" OF ENLISTED MEN STOPPED

NEW YORK, June 1.—Mrs. Catherine Gallagher of this city has set afoot a movement to prevent "turndowns" of enlisted men in the United States military service on account of their uniforms. Mrs. Gallagher has written forty-three governors of states urging the enactment of laws making it a misdemeanor for proprietors or managers of places of amusement to refuse admission to soldiers and sailors when in their regulation uniform. Connecticut, New Hampshire, Pennsylvania and Rhode Island have already adopted such laws.

Mrs. Gallagher, who is president of the Society for the Protection of the Dignity and Honor of the Uniforms of the United States, has thus far had replies from sixteen governors, all in hearty accord with her movement.

POLICE BOARD

WILL MEET AT 2.30 TOMORROW AFTERNOON

The regular meeting of the board of police which as a rule is held on Tuesday night, will be held tomorrow afternoon at 2.30 o'clock. The change of time of meeting this week was due to Memorial Day coming on Tuesday.

McFARLAND-KNIGHT BOUT

CHICAGO, June 1.—Packey McFarland, lightweight, has closed negotiations for a go with Phil Knight in Cleveland, June 6. The battle is to go ten rounds.

SCOTLAND'S POPULATION

LONDON, June 1.—Scotland has a population of 4,759,445, according to the provisional figures of the census made public today. This is an increase over the 1901 census of 237,342 and is the smallest increase in any census since 1861.

Fessenden's Worm Expeller

Taken now and then will keep your children free of worms. 25c.

At All Druggists

DAVIS and SARGENT

Lumber Company

Telephones 3047 and 3048
633, MIDDLESEX STREET

KINDLING WOOD

Load (50 cubic feet) $1.25
Load (50 cubic feet) $1.35
Mixed stock.
Load (50 cubic feet) $1.50
All Wide Stock.

BALED SHAVINGS

2 Bales for 25 Cents

SAWDUST

10 Cents for any size barrel or box

ST. THOMAS' SALVE

Is most wonderful. It cures like magic. We have more than 300 testimonials from people in this city who have been cured of different ailments. We have sold thousands of boxes. There has never been its equal on the market. For sale at all druggists, 25c a box. Order a trial box. No home should be without it.

TRY A SUN CLASSIFIED AD.

The Cost Is Small
Results Are Great

LEGAL NOTICES

ADMINISTRATOR'S SALE OF REAL ESTATE

By virtue of a license granted to me by the Probate Court for the County of Middlesex dated May 24, 1911, will be sold at public auction, on the premises, in Lowell, in said County at 2.45 o'clock in the afternoon, Saturday, June 10, 1911, the following parcels of real estate, viz:

Land and buildings situated on the southerly side of Bolt street, in said Lowell, containing 4557 square feet, and bounded: On the north by Bolt street, there measuring seventy-three and 75-100 feet; on the south by land supposed to belong to P. Cuckian and by land supposed to belong to John Coughlin, there measuring one hundred three and 20-100 feet; on the east by other land of the said estate of Thomas Cryan, there measuring ninety-seven and 93-100 feet and on the west by land belonging to S. E. and T. Stott, there measuring twenty-five and 65-100 feet.

Land and buildings situated on the southerly side of Bolt street, in said Lowell, and lying east of the above described parcel, containing 7650 square feet, and bounded: On the north by Bolt street, there measuring fifty feet; on the south by land of one Fallon, there measuring fifty feet; on the east by land supposed of A. E. Fallon and M. E. O'Neil, there measuring one hundred fifty-three feet, and on the west by the premises above described as belonging to the estate of Thomas Cryan and land of one Fallon, there measuring one hundred fifty-three feet.

Terms made known at sale.

PATRICK J. MEEHAN,
Administrator of the estate of Thomas Cryan.
J. Joseph O'Connor, Attorney.
Lowell, Mass., May 25, 1911.

MORTGAGEE'S SALE OF REAL ESTATE

By virtue of a power of sale contained in a certain mortgage deed, given by Joseph T. Demers, of Chelmsford, in the County of Middlesex, in the Commonwealth of Massachusetts, to Henry O. Keyes, of Westford, in the County of Middlesex, in the Commonwealth of Massachusetts, dated April 14, 1908, and recorded in Middlesex North District, Registry of Deeds, Book 417, Page 510, will be sold at public auction for breach of conditions of said mortgage deed, on the premises hereinafter described on Thursday, June 15, 1911, at 2 o'clock in the afternoon, all and singular premises conveyed by said mortgage deed and therein described substantially as follows: A certain tract of land with the buildings thereon, situated in the northerly part of Chelmsford, in Middlesex County, Commonwealth of Massachusetts, bounded as follows: Beginning at a stone bound, at the northerly corner of the premises at land now or formerly of Albert H. Spaulding, on the westerly side of the Old Middlesex Turnpike, so-called, thence easterly crossing said Turnpike and the Nashua & Lowell Railroad to the Merrimack river; thence down said river to land formerly of Levi Farr; then westerly by said Farr land crossing said railroad and turnpike to a stone bound; thence northerly to a stone bound at the southwesterly corner of land of said Albert H. Spaulding; thence easterly by said Spaulding's land to the point of beginning, it being understood always that there is excepted from and out of said land above described, all the rights and privileges of said railroad corporation and rights of highway through said premises and that said lands, rights and privileges are not intended hereby to be conveyed. Being a part of the same premises, conveyed to Joseph T. Demers by Jesse B. Butterfield and Harry D. Butterfield by their deed dated May 23, 1905, and recorded with Middlesex North District Registry of Deeds, Book 378, Page 263.

The above described premises will be sold and conveyed subject to any and all unpaid taxes.

The purchaser will be required to pay $300 in cash at the time and place of sale and the balance within ten days thereafter, upon delivery or tender of a deed.

HENRY O. KEYES,
Mortgagee.
Westford, Mass., May 23, 1911.

Lowell, Mass., June 1, 1911.

Notice is hereby given that the copartnership existing between John T. Roy and Octavian G. I. O'Heir, conducting a clothing business at number 88 Prescott street, Lowell, Mass., under the firm name of Roy & O'Heir has been this day dissolved by mutual agreement.

All accounts due said firm are to be paid to said John T. Roy.

JOHN T. ROY.
OCTAVIAN G. I. O'Heir.

COMMONWEALTH OF MASSACHUSETTS. Middlesex, ss. Probate Court.

To the heirs-at-law, next of kin, creditors, and all other persons interested in the estate of Mary King, also called May King and Mary A. King, late of Lowell, in said County, deceased, intestate.

Whereas a petition has been presented to said Court to grant a letter of administration on the estate of said deceased to William H. Whitston, of Lowell, in said County, or to some other suitable person.

You are hereby cited to appear at a Probate Court to be held at Cambridge, in said County of Middlesex, on the thirteenth day of June, A. D. 1911, at nine o'clock in the forenoon, to show cause, if any you have, why the same should not be granted.

And the petitioner is hereby directed to give public notice thereof, by publishing this citation once in each week, for three successive weeks, in The Lowell Sun, a newspaper published in Lowell, the last publication to be one day at least before said Court.

Witness, Charles J. McIntire, Esquire, First Judge of said Court, this twenty-ninth day of May, in the year one thousand nine hundred and eleven.

W. E. ROGERS, Register.

GOTHAM WINDOW CLEANER CO.

Autos, 4 door cars, $3 month, 4 times a month; 4 passenger car, $2 month; all small windows, 10c; large windows, 8x8, 15c; brass cleaned by the week; floors cleaned and oiled. 14 Woodbury st.

CHEAP SWINDLER

WAS SENTENCED TO HOUSE OF CORRECTION

BOSTON, June 1.—A brand new swindling game, which netted 15 cents each time it was operated, was described yesterday in the city police court to Judge Burke by Special Officer Anderson of the Lagrange street station.

Anderson arrested John Walsh, 32, living in the South End, who was charged with the larceny of 15 cents from the offices of the General Express company at 73 Beach street by false pretenses and the larceny of a pewter mug from some person unknown, and was sentenced to two months in the house of correction.

The police say Walsh would wrap a few bricks in a laundry box and take it to the offices of the company, saying he was a Dorchester expressman, and the package would be sent to some person in Worcester or Lawrence, "collect."

The express company would pay him 15 cents for his express service, intending to collect it with its own charge when delivered.

HELP WANTED

FEW GOOD LINEN WINDERS wanted at once. Apply Lowell Textile Co., North Chelmsford, Mass.

BUSHELMAN WANTED, GOOD MAN steady position; good salary. Apply to Mitchell, the Tailor, 24 Central st.

TWO TREERS WANTED ON COPELAND treeing machines for work on boys' shoes. Apply Federal Shoe Co., Dix st.

MAN WANTED TO HIRE AGENTS and have full control of this city for the best selling housekeeper's, money-saving device ever offered. Big money for the man who can handle this proposition. Ernest L. Perry, 619 Bay State Bldg., Lawrence, Mass.

ABLE BODIED UNMARRIED MEN wanted for U. S. army; between ages of 18 and 35; citizens of United States, of good character and temperate habits, who can speak, read and write the English language. For information apply to Recruiting Officer, 159 Middlesex st., Lowell, Mass.

FIRST CLASS FARM HAND WANTED. Must be a good milker and teamster and understand farm work. Apply Billerica Town Farm. J. F. Burnham.

TWO AWNING MEN WANTED AT once. Apply 215 Dutton st. Cross Awning Co.

ABLE BODIED MEN WANTED FOR the U. S. Marine Corps, between the ages of 19 and 35. Must be native born or have first papers. Monthly pay $15 to $69. Additional compensation possible. Food, clothing, quarters and medical attention free. After 30 years' service can retire with 75 per cent of pay and allowances. Service on board ship and ashore in all parts of the world. Apply at U. S. Marine Corps Recruiting Office, Traders Bank Bldg., Lowell, Mass.

LADY WANTED TO DEMONSTRATE. Good pay. Apply at once. M. Franz, 38 West 5th st.

MAN WANTED TO DO LIGHT FARM work. Write stating qualifications, etc., to Old Bridge Glen, Harvard, Mass.

MEN AND WOMEN AGENTS CAN make from $5 to $10 per day. Salary and commission to hustlers. Apply 8.30 to 10.30 a. m. and 6.30 to 8.30 p. m. M. Franz, 38 West 5th st.

MEN WANTED TO CALL ON WOMEN and demonstrate money-making, work-saving, patented household article; sells for $2.50; half profit; not sold in stores; exclusive agency; new men sell 7 to 20 a day; samples loaned to men who want to work. S. G. Chase, Milwaukee, Wis.

BOOKKEEPER WANTED. REPLY in own handwriting, stating experience and wages expected, to M., Sun Office.

WOOD WORKER WANTED AT P. A. Mackenzie's wagon works, 592 Broadway; steady work and good pay to the right man.

WORSTED SPINNERS, TWISTERS, spoolers and drawing room hands wanted. Apply Hillsborough Mills, Wilton, N. H.

EXPERIENCED KITCHEN GIRL wanted at 211 Appleton st.

COMPETENT FEMALE HELP wanted in all departments. Robinson & Farrell Shoe Co., Rockingham st., Wigginville.

YOU ARE WANTED FOR GOVERNment position. $80 month. Write for list of positions open. Franklin Institute, Dept. 159, G., Rochester, N. Y.

WOMAN WANTED, WHO CAN DO plain cooking. Inquire at 157 Plain st.

FOR SALE

BOARDING AND LODGING HOUSE for sale. Doing good business. If taken this week, will be sold for $350. Inquire at 278 Central st.

HEARN'S BALL BEARING LAWN mower for sale. 20 inch, easy running, in extra good condition; cost $12.50; will sell cheap. Call evenings at 8 o'clock, 65 Gage st., off Salem st.

TOMATO PLANTS FOR SALE. Inquire H. L. Shedd, 395 Woburn st., South Lowell. Tel. 194-3.

AN UNPRECEDENTED BARGAIN IN an upright piano, but slightly used. It is in every way as good as new. It is a golden opportunity. Call at once. 101 Westford st.

BOILER, 6 FEET IN DIAMETER, 17½ feet long, Hartford Insurance Co. will allow 125 pounds pressure to reset, 32 inch Acme paper cutter and gasoline engine of 35 h. p., for sale. Also lathes, planers, shafting hangers, pulleys and everything used in a machine shop. All kinds of second hand machinery at exceptionally low prices. Lowell Machinery Co., 108 Tanner st.

POOL TABLE FOR SALE; ALMOST new, at 320 Bridge st.

BABY CARRIAGE (GO-CART), FOR sale. In good condition. Inquire 34 Sidney st.

HORSES FOR SALE, FROM 800 TO 1400 pounds. A. B. Humphrey, 657 Gorham st. Tel. 513-1.

W. A. LEW

Steam dyeing and cleaning of ladies' and gents' wearing apparel. 30 years' experience at this work. 194 John St.

J. H. Rogers, Optician

EYES EXAMINED

7 Merrimack st., over Transfer station. Glasses made and repaired. All work guaranteed. Lowest prices.

ROOMS PAPERED FOR..... **$2.00**

We furnish the wall paper and border to match and send first class paper hanger to hang the same for $2 per room. Free samples of wall paper on request. Painting in all its branches and whitewashing.

BAKER The New Racket

303 Middlesex St. 610 Merrimack St.
Telephone 1972-4.

John S. Haynes

FLORIST

Opposite Edson cemetery, wishes to inform the public that while he does not take care of graves, he is prepared to supply flowers and plants for graves, or fill vases and urns. He also supplies all kinds of bulbs, plants, ferns and everything in the floral line. Call and place your order for Decoration day, or telephone. All orders promptly attended to at the store. Lowest prices.

The best place in the city to have your

Diplomas Framed

IS AT

SARRE BROS.

530 Merrimack St. Lowest Prices

PRESSING INVITATION

Suit each week. Called for and delivered. **$1.50** MONTH

J. F. McNAMARA

—TAILOR—

Telephone 2191. Keith's Theatre Bldg.

MONEY TO LOAN

MONEY FOR SALARIED PEOPLE—Women keeping house and others, advanced them without security, easy payments, cheapest rates, don't worry or annoy friends about money, keep your credit good by paying as you agree. I will furnish you money to do it. D. H. Tolman, Room 48, 45 Merrimack st.

LOANS

$10 and UPWARDS

—TO—

Housekeepers, Workingmen and Salaried Employes.

We want no advantages, care very little about security, promise satisfaction and guarantee a square deal.

OUR PLAN

Ask us what you want to know. Convince us of your ability and honest intention to live up to your agreement, and we will satisfy you that you will be given a square deal under all conditions.

That's all there is to it. No fuss, annoyance, red tape or delay. Just plain, everyday honesty from you and to you. Satisfaction on both sides and a pleasant and perfectly understood agreement.

Call, 'Phone or Write Us.

American Loan Co.

Room 16, Hildreth Bldg.
45 MERRIMACK ST.

WHY

Borrow money and pay high rates of interest when you can get any reasonable amount from a reliable company at

ONE PER CENT.

per month on Pianos, Furniture, etc.

LOANS

made on day of application. Quick service and confidential methods.

If not convenient to call, write or 'phone, and we will have our representative call on you.

Merrimack Loan Co.

Room 3, 81 Merrimack St., or 17 John Street

Hours: 8 a. m. to 6 p. m.; Monday and Saturday until 9 p. m.

$5 THE $10 EQUITABLE LOAN $15 CO. $25

Mill Operatives, Clerks, Mechanics and Housekeepers may borrow money. Loaned without security. No waits, no investigations or red tape. Business strictly confidential. Two private offices, most liberal terms of any company in Lowell. Payable in small weekly payments.

Offices 37 Hildreth Bldg., up one flight, at head of stairs. Tel. 1888.

OPEN EVERY EVENING

45 Merrimack St.

SPECIAL NOTICES

BENTS NO. 1 KILLS LICE ON children. Excellent for browntail moth itching, ivy poison, hives, mange, salt rheum, falling hair. 25 cents at Falls & Berkinshaw's.

LACE CURTAINS LAUNDERED—First class work guaranteed. Address Mrs. L. B. Fellows, 4 Grove st., city.

WE DO ALL KINDS SHOE REPAIRing by latest improved machinery at the Boot & Shoe Hospital, 343 Middlesex st.

SOMETHING NEW IN LOWELL—The New England ladies' and gents' custom tailor has opened up a first class establishment of cleansing, pressing and repairing at 91 Chelmsford st., at lowest prices.

GLORIA, THE COMING DRINK FOR the nervous and overworked. Sold in every store and on ball grounds. Ask for Gloria. Boyle Bros.

MRS. BATTLES, NURSE: SPECIAL training for confinement cases; terms reasonable. Write and will call. 2 Jewett ave. Tel. 2029-2.

P. KEEGAN, 235 MOODY STREET—Bicycle and shoe repairing, promptly and neatly done. New bicycles $20. Baby carriage tires, 25 cents each.

GET YOUR MOUTH READY—PIKE'S celebrated rhubarb. Tel. 174-3.

FISHERMEN TAKE NOTICE—Fresh picked worms for sale at Harry Gonzales, the cutler, 128 Gorham st. Tel. 952-2.

HORSE CLIPPING BY POWER while you wait. $2.00. 100 Willie st.

LIMBURG CO., CHIMNEY EXPERTS. Chimneys swept and repaired. Residence 1125 Bridge st. Tel. 945.

THE SUN IN BOSTON—THE SUN IS on sale every day at both news stands of the Union station in Boston. Don't forget this when taking your train for Lowell.

WANTED

GENTLEMAN DESIRES FURnished room in vicinity of Merrimack square. Address G. E., Sun Office.

CHILDREN WANTED TO BOARD IN country; third house on right past city line, Gorham st., Mrs. Glover.

OLD FEATHER BEDS WANTED—Guarantee to pay double the amount of any other dealer; also old fashioned furniture. Send orders to L. David, Gen. Delivery, Lowell.

SECOND HAND FURNITURE OF ALL kinds wanted. Before you give your furniture away give H. B. Lambert & Co. a chance to call, 334 Bridge st. Tel. 5098.

FURNITURE WANTED, LARGE OR small lots, larger the better; will pay cash and as much as it is worth to sell again. O. P. Prentiss, 356 Bridge st. Tel. 126.

MISCELLANEOUS

WESTON HOUSE, 63 BROOKINGS st., first street above Merrimack Sq. theatre. Bath with hot and cold water. Board, gents, $2.50 per week; ladies, $2 per week.

LAWN MOWERS SHARPENED BY latest invention, for $1. Called for and returned, by C. H. Pierce & Son, 521 Middlesex st., opposite Howard st. Haskell's old stand. Telephone 832-1.

SAFETY RAZOR BLADES OF ALL kinds sharpened; Gillette's a specialty; 2½c each. Harry Gonzales, The Cutler, 128 Gorham st. Tel. 952-2.

DRINK GLORIA FOR HEALTH. Sold everywhere.

C. N. RICE

LAWN MOWERS SHARPENED

Will be called for and returned, send postal or telephone.

80 GORHAM STREET

Opp. Post Office. Telephone 2707

Feeney Bros.

WOOD

—AND—

COAL

79 Whipple St., Cor. Newhall St.

The largest load of Spruce Edgings or Mill Kindling wood in city for **$1**

Telephone 2735.

MONEY TO LOAN MONEY TO LOAN

This Means You!

Every working man and woman. No Delay. Loans made while you wait. No Charge for Application

$5 Up--Any Amount

The size of your salary or wages bars no honest working person from getting money on credit here. We loan to all.

Lowell Loan Co.

A home company for home borrowers. Open 8 A. M. to 6 P. M. Monday and Saturday until 9 P. M.

22 CENTRAL STREET, 4TH FLOOR

QUICK LOANS $10 AND UPWARDS

TO WORKINGMEN AND HOUSEKEEPERS

Advantages We Offer

LOWEST RATES SMALLEST PAYMENTS

Every customer is entitled to a rebate if loan is paid before due. NO BOTHER. NO PUBLICITY. NO RED TAPE METHODS HERE. Call, Write or Phone No. 2974.

HOUSEHOLD LOAN CO. Wyman's Exchange, Cor. Merrimack and Central Sts.

Fifth Floor. Take Elevator. Rooms 503 and 505

TO LET

VERY PLEASANT 4-ROOM TENEment with toilet and large shed, all on one floor, to let to man and wife. Handy to the mills. Price $2 per week. No. 25 Fulton st., Centralville. Apply 275 Westford st.

SMALL TENEMENTS WITH EXcellent conveniences, to let; handy locations. Very low rentals. T. H. Elliott, 64 Central st.

SUNNY 7-ROOM APARTMENT TO let; pantry, bath, gas, set tubs, hot water, Eno heating plant; all modern and curtained; with or without stable. Apply 38 So Loring st.

ATTRACTIVE ROOMS IN APARTment house, 19 Paige st., quiet, restful surroundings, only two minutes' walk from Merrimack sq.

FLAT OF 5 ROOMS TO LET: PANtry, bath, set tubs, furnace heat; on Highland car line, at 237 Liberty st. Possession July 1st. Inquire 241 Liberty st.

NICE 7-ROOM TENEMENT TO LET on Westford st.; pantry, bath room, wash room, steam heat, open plumbing, set tubs, Vulcan hot water heater, new gas stove, piazza for each family, screens and storm windows. On two lines of cars and in first class condition. Price $20. Apply 276 Westford st.

NICELY FURNISHED SUITE OF rooms with gas, bath and use of telephone to let; $3 per week. Apply Hoffman House, 186 Appleton st.

GOOD 4-ROOM TENEMENT TO LET for $5 per month. Inquire 35 Varnum ave.

HALF HOUSE OF 7 ROOMS TO LET at 139 Church st. Rent $15. Apply Henry Miller & Son, 309-310 Wyman's Exchange.

HOUSE OF 10 ROOMS WITH STABLE and about 30,000 feet of land to let at 23 Pine st. Apply Henry Miller & Son, 309 Wyman's Exchange.

BARBER SHOP TO LET, CENtrally located, at junction of Ayer & Fitchburg car line. Apply H. R., Box 96, North Chelmsford, Mass.

FURNISHED FRONT ROOMS TO let; bay windows and screens, bath and hot water, $1.25 a week. 370 Chelmsford st.

VERY PLEASANT AND CONVENtent 3-room tenement to let; five minutes' walk above depot, only $1.85 per week. T. H. Elliott, 64 Central st.

MODERN 5-ROOM FLAT TO LET; all conveniences, at 309 Lawrence st.; rent $2.35 per week. Apply on premises.

FIRST CLASS BOARD AND ROOMS to let; steam heat, most desirable place; one minute's walk from Westford st. car line. Mrs. Nettie Saunders, 68 Gates st.

6-ROOM FLAT AT 37 FORT HILL ave., to let, after June 1st, with all hardwood floors, gas and electric light, steam heat and all modern improvements. Rent $20 a month. Apply George Fairburn, 384 High st. Tel. 1151-2.

ONE-HALF DOUBLE HOUSE OF 10 rooms, bath and pantry to let after June 1, 11 Porter st. Apply Geo. Fairburn, 384 High st. Tel. 1151-2.

HOUSE OF 6 ROOMS TO LET IN Highland district, close to depot and business section; every convenience. Also flat of 7 rooms, new and up-to-date in every particular. Tel. 812-2.

7-ROOM MODERN TENEMENT ON second floor, 18 Lombard st., to let; bath, pantry and hot water. Inquire 35 Second ave.

NICE LARGE SUNNY FRONT ROOM, also suite of rooms, to let. Bath and gas. Ring lower right hand bell. 537 Fletcher st.

TWO NICE UNFURNISHED ROOMS to let; suitable for light housekeeping. 93 Chestnut st., upstairs.

JOE FLYNN HAS TO LET AT 145 Cushing st., 3 new, clean tenements. Two have five chambers, kitchen, parlor; one has chamber, kitchen, parlor. None but best housekeepers need apply.

MODERN 5-ROOM FLAT TO LET. Inquire at 18 Willow st. Telephone 1534-1.

NEWLY FURNISHED ROOMS TO let, $1 per week, upwards; gas, bath. Mrs. McMillan, Gallagher House, Williams st.

ROOMS TO LET IN THE HARRINGton bldg., 52 Central st. Hard wood floors, steam heat, combination electric and gas lights. Inquire at The Sun office.

FARM OF 7 ACRES, OPPOSITE turnpike station, Billerica Centre, to let; 45 apple trees, small house. Rent payable in advance. Apply M. E. Lane.

8-ROOM FLAT TO LET: STEAM heated; hot and cold water, set tubs; off Broadway, on Walker st. Inquire 37 Hildreth Bldg. Tel. 1888.

NEW MODERN FLAT TO LET ON Carter st.; rent $15. Inquire 937 Gorham st.

MODERN FLATS TO LET IN GOOD locality; 5-room flat, also some smaller ones. All have hot water, set tubs, open plumbing, large bath room and pantry. Apply F. W. Barrows, 646 Gorham st. Tel. 2579.

5-ROOM FLAT TO LET MODERNLY improved, at 177 Stackpole st., near Alder st. Rent $16 a month. Apply 384 High st. Tel. 1151-2.

STORAGE FOR FURNITURE

Separate rooms $1 per month for regular 12 two-horse load. The driest and cleanest place for storage in Lowell. Telephone connection. O. F. Prentiss, 356 Bridge st.

TO LET

LARGE STORE IN MERRIMACK SQUARE. Nos. 14 and 15 Runels Bldg., Merrimack st. Dimensions 65x25 ft. 3 large show windows. Inquire elevator man.

Modern Flat

7 rooms, steam heat, hard wood floors, electric lights. $20 per month. Apply F. A. M. Tobin Printery, Associate Building.

OFFICES FOR RENT

Splendid modern offices in the NEW HARRINGTON BUILDING, 52 Central street. Hard wood floors, steam heat, combination electric and gas lights. Inquire at THE SUN OFFICE.

SUMMER RESORTS

Hampton Beach, N. H. Low Rates in July at the PELHAM. Most beautiful beach on coast; many places accessible by trolley; our modern houses are on beach front; leaflets sent. H. W. Ford, Prop.

REAL ESTATE FOR SALE

4-TENEMENT BLOCK, STORE AND cottage for sale; rents $645 per year. Price $4300. $800 down. Nine room cottage, bath, steam heat, set tubs, gas, good street; rents for $20 per month. Price $2500. F. L. Vance, 83 Third st., Centralville.

6-ROOM COTTAGE FOR SALE AT 15 Riverside ave. Address X., Sun Office.

HOW IS THIS?—2 TENEMENT, 5 rooms each, barn, poultry, fruit, ½ acre good land, handy, cheap. Belvidere—10 rooms, steam, open plumbing, fine condition, convenient, reasonable. St. Peter—Modern 6 tenement, modern, cost 2 regiment, very low price. Highlands—Nice 2 tenement, finest location, low price, easy terms. Pawtucketville—Several excellent bargains in 2 tenements and cottages, some easy payments. Plenty of 2 tenements and cottages in all sections. Insurance, all kinds, lowest rates. M. J. Sharkey, 23 Central st., room 25. Tel. Open Saturday and Monday evenings.

5-ROOM COTTAGE WITH 42,000 FT. of land for sale, in Kenwood. Inquire Wm. Stonehouse, Kenwood, near McManman's greenhouses.

TWO TENEMENT HOUSES IN CENtralville for sale. 4000 feet of land; 5 and 6 rooms; large kitchens. Income $255 per annum. Price $2350. Apply G. Waterhouse, 10 Sanborn st.

FOR SALE

In Dracut, 15 acres of land, price $300.

In Tewksbury, a nice place for the money. Must be sold. Price $2250.

Good chance to get a good 22-room boarding and lodging house. Always doing a good business. Price $300.

In Centralville, good 8-room house, with improvements, on easy terms at the right price.

Near Hesford square, 7-room house in good repair. Must be sold at once. Price $1200.

In Chelmsford, 6-room house, one acre of land. Some fruit. Price $1400.

G. L. HUBBARD

301 Wyman's Exchange

CLAIRVOYANT

PROF. COATHATHOUSSAYESA HOSendcleayboxleayse. This remarkable man gifted from childhood, spiritualist, trance-medium, astrologist and phrenologist. He gives advice to ladies and gentlemen, in all business undertakings, marriages, divorce cases, law suits, all family troubles; locates all diseases, relieves bad luck spells and gives good luck to all. He has made many thousand happy homes in his past life, and no doubt he can do that for you all if you are not happy. This is this gifted Hindoo's 4th visit to Lowell, Mass. Do not fail to see him. This is the first and last chance in your lifetime. Third and last week. Private parlor, 233 Appleton st. Office hours, 9 a. m. to 9 p. m.

LOST AND FOUND

"CARMEN" GOLD BRACELET LOST Tuesday night on 11.17 train from Boston, or at Middlesex st. depot. Receive reward at 70 Andrews st. F. Nelson.

CAMERA FOUND MAY 28, ON Nashua car. Owner can obtain same by proving property and paying for this advertisement at Tobin's Printery, Associate building.

GOLD WATCH LOST; OPEN FACED, with initials J. F. W. on the back; probably in the square between the hour of 6 and 8.30, Wednesday evening. Finder will return to the Sun Office and receive reward.

PURSE LOST, BETWEEN MERRImack and School sts., Monday night, containing a small sum of money and a valuable key. Finder please return to 223 School st. and receive reward.

PENDANT LOST, BETWEEN SAUNders' market and Keene st. Finder please return to 16 Keene st. and receive a reward.

A SMALL FOLDED POCKETBOOK containing a sum of money was found about 10 days ago in Coburn's store, 63 Market st. Owner can get it at the office of the C. B. Coburn Co.

GOLD PIN LOST EITHER IN THE Immaculate Conception church, or on East Merrimack, High, Pond or Pleasant sts. Reward if returned to 64 Pleasant st.

NECK CHAIN LOST BETWEEN West Sixth st. and Bon Marche, Monday afternoon, May 29th. Reward if returned to 7 Merrimack st., room 7.

LOCKET AND CHAIN LOST SUNday night between Rogers and Fairmount sts. Reward for return to 560 Rogers st.

BROWNIE CAMERA LOST SUNDAY, May 28, in Merrimack sq. Return to Carter & Sherburne's and receive reward.

CHATELAINE BAG FOUND. OWNer can have same by proving property and paying for this adv., by addressing C. B., Sun Office.

GOLD WEDDING RING FOUND. Owner can have same by proving property and paying for this adv. at 22 Lyon st.

NEW SKIRT LOST IN WIGGINville. Finder please notify 12 Morton st., Wigginville.

MEDICAL

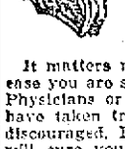

FREE TO THE SICK

It matters not the name of the disease you are suffering with, how many Physicians or ordinary Specialists you have taken treatment with, do not be discouraged, Dr. Temple's treatment will cure you.

All Blood, Nerve and Rectal Diseases, Acute and Chronic Blood Diseases of Men and Women, Hydrocele, Varicocele, Stricture, Prostatatitis, Piles, Fistula, Fissures, Ulcers, and all Rectal Diseases Without the Use of the Knife. Diseases of the Stomach, Liver, Kidneys, Bladder, Bowels, Rectum, Diseases of the Eye, Ear, Nose, Throat.

Terms are always made to suit the convenience of anyone applying for treatment, and very reasonable charges. Do not treat elsewhere until you have investigated his methods and terms. Office, 97 Central street, Mansur Block.

Hours: Wednesday, 2 to 4, 7 to 8; Sundays, 10 to 12. Other days by appointment only.

Consultation, Examination, Advice, Free.

Taylor Roofing Co.

It costs you no more to have the Taylor process of putting on gravel roofs than inferior kinds. We do not get our pitch too hot and we put on plenty of gravel, the best paper, and warrant every job. 140 Humphrey st. Tel. at residence, 969-1. 521 Middlesex

TRAINS TO AND FROM BOSTON

SOUTHERN DIV.

To Boston. Lve.	To Boston. Arr.	From Boston. Lve.	From Boston. Arr.
6.40	6.50	5.15	4.05
a8.27	7.41	6.14	7.11
8.39	7.18	7.15	8.07
b8.44	7.53	8.15	9.00
7.00	8.00	9.00	9.52
7.21	8.03	b9.31	11.00
e7.31	8.49	10.00	10.55
7.38	8.35	11.30	12.27
8.48	9.55	12.00	1.01
8.58	9.35	12.30	1.07
b9.08	10.20	1.00	1.37
9.45	10.25	2.00	2.45
9.58	11.04	3.00	3.35
10.43	11.20	b3.51	5.07
11.13	12.00	4.00	4.36
12.12	1.00	e5.11	6.32
1.48	2.25	5.00	5.37
2.34	3.27	b5.21	6.25
3.57	4.40	5.35	6.25
4.38	5.27	b5.51	7.05
5.20	6.15	e6.14	7.50
b6.10	7.12	7.30	8.05
6.18	7.00	8.30	9.05
7.36	8.20	10.30	11.34
9.46	10.30	11.17	12.06

SUNDAY TRAINS

SOUTHERN DIVISION

6.30	7.15	9.00	10.00
7.21	8.05	10.00	10.56
7.55	8.32	11.30	12.07
8.43	9.49	1.00	1.51
9.20	10.15	5.00	6.02
10.25	11.24	7.30	8.08
2.18	2.55	8.30	9.08
5.10	6.00	9.00	10.02
6.25	7.05	x10.14	x10.52
7.36	8.20	10.29	11.35
9.46	10.30		

WESTERN DIV.

To Boston. Lve.	To Boston. Arr.	From Boston. Lve.	From Boston. Arr.
6.46	7.55	z7.00	z 8.10
8.08	9.08	7.30	8.55
9.50	10.55	9.24	10.44
10.50	11.55	10.55	11.54
12.05	1.10	11.50	12.54
z1.30	2.37	2.14	3.20
3.10	4.15	3.30	4.30
4.25	5.34	4.56	5.56
5.05	6.25	6.03	7.03
7.00	8.00	6.35	7.46
9.44	10.45	9.35	10.33
		x11.25	12.21

SUNDAY TRAINS

WESTERN DIVISION

8.20	9.20	8.00	9.05
12.10	1.15	12.00	1.00
3.50	6.00	2.14	3.28
5.45	7.00	3.30	4.41
8.50	10.03	5.20	6.35
		8.40	9.42

References:

x Runs to Lowell Saturdays only.
a Via Lawrence Junction.
b Via Bedford.
e Via Salem Jct.
z Via Wilmington Junction.

LOCAL NEWS

Try Tobin's Printery next time.

Try Lawler's for Printing, 29 Prescott.

Head & Shaw, Milliners, 35 John st.

J. F. Donohoe, Donovan bldg., real estate and insurance. Telephone.

A daughter has been born to Mr. and Mrs. C. Lippe of Lakeview avenue.

Mr. Alfred Bibeault is confined to his home, 48 Ford street, with a severe illness.

A son was born on Monday to Councilman and Mrs. William T. Davis, of 34 Lane street.

Dr. Edward M. Murphy of this city has returned after a stay of several months in Europe.

Mr. Alphonse Fortier has returned from a pleasant trip to Canada, where he was the guest of his mother.

Mr. Alonzo G. Walsh will address the members of Lowell council, Royal Arcanum, at the meeting to be held tonight.

Miss Mae Fitzpatrick of Ludlam street, has returned home after spending a week at the home of her uncle, in Lynn, Mass.

There will be an anniversary mass of requiem at St. Patrick's church, Saturday morning at 8 o'clock for the repose of the soul of Mrs. Mary Tobin.

Mr. and Mrs. Geo. C. Stevenson of Waverly, who have been visiting the past week at the home of Mr. George Dawson in Tewksbury, have returned home.

The executive committee of the Federation of Churches met last night at the Y. M. C. A. rooms and heard reports from various important committees.

Mrs. Luther P. Leith of Durham, N. H., returned home yesterday after spending the holiday here. She was accompanied by her sister, Mrs. Fred Potter, who will be her guest for a few days.

Mr. Archibald Largy of Pleasant street, the well known carpenter and builder, left last night to visit his mother in Quebec. He will also visit his brothers in Montreal and Sherbrooke before returning.

Friday evening, June 2, a musical festival service with anthems by the choir will be held at St. Anne's church. A fine program has been arranged for the occasion, and an address will be delivered by the rector of the church.

Mr. Wilfred Frenette of 211 White street, received word of the death of his mother, Mrs. Jean Baptiste Frenette, nee Josephine Brouillette, which occurred in Fall River, Monday. The funeral took place this morning, mass being celebrated at St. Anne's church, Fall River.

The C. B. Coburn company auto truck drivers are wearing blue military caps, with the firm's name on the front in gold letters. The caps, which are furnished by the company, look very trim, and it is said that the men will appear in full livery, in the near future.

Rev. E. Victor Bigelow, pastor of the Eliot Congregational church, addressed the pupils of the Varnum grammar school on the Boy Scout movement at the conclusion of the school session yesterday afternoon. Rev. Mr. Bigelow has taken a great interest in the Boy Scouts and through his energetic work there is a large number of boys enrolled at the present time.

MATRIMONIAL

A very pretty home wedding took place at the home of Mr. and Mrs. William Arnburg, 59 Tyler street, Wednesday afternoon, May 31, when their daughter, Lottie, was united in marriage to Mr. Michael O'Day of Salem, Mass. The ceremony was performed by Rev. Fr. O'Brien of St. Peter's church. The bride was attired in white silk and was attended by her sister, Miss Beatrice Arnburg, who wore light blue voile. Mr. Martin S. O'Day, brother of the groom, was best man. After the ceremony supper was served to the immediate relatives and friends of the young couple. Mr. and Mrs. O'Day received many beautiful, costly and useful presents. They will be at home at 6 St. Paul street, Salem, Mass., after June 20th.

BRYANT—ROBERTSHAW

A pretty wedding was that of Mr. Alvin W. Bryant of Billerica Centre and Miss Edythe Robertshaw which took place Wednesday evening at the home of the bride's parents, Mr. and Mrs. H. Robertshaw, 33 Warnock street. Rev. A. St. John Chambre officiated. The bridal party entered the parlor which was beautifully decorated with palms, roses and pinks, to the strains of the Lohengrin wedding march played by Mr. Charles Pilkington. The bride was attired in embroidered white batiste and carried bride roses and was attended by Miss Minnie Mooney of Beverly, Mass., who wore white batiste and carried carnations. Mr. John Robertshaw, brother of the bride, was best man.

After the ceremony, supper was served to the immediate relatives. Mr. and Mrs. Bryant received many costly and useful presents. They will be at home to their friends after June 20th at Billerica Centre.

DUCHESNE—CLOUTIER

Mr. Edouard Duchesne, formerly of this city and now of New York, and Miss Julia Cloutier of this city were united in marriage Tuesday morning the ceremony being performed at a nuptial mass celebrated at 7.45 o'clock at St. Joseph's church by Rev. Fr. Racette, O. M. I. The witnesses were Messrs. Joseph Boisvert and Napoleon Cloutier.

The couple left after the mass for a wedding tour, after which they will make their home in New York city.

ERLE KISTLER

TO COACH THE YALE FRESHMAN ELEVEN

NEW HAVEN, Conn., June 1.—Erle O. Kistler, 1911, of Denver, Colo., has been a member of the Yale eleven for two years, playing most of last season at fullback. Heretofore it has been customary to appoint an undergraduate as coach for the freshies and the naming of a man who will be a graduate before next fall is an innovation.

MERRIMACK SQ. THEATRE

Lowell's Popular Playhouse—Cool and Comfortable.

MORTIMER SNOW & CO.

Presenting "Two Men and a Woman"

LUCILLE SAVOY—And Others

Admission .....10 Cents

THEATRE VOYONS

A Novel Experiment

LAKEVIEW PARK

Free Grand Opera Concerts

Selections by ALICE NEILSEN

The great soprano and other famous musicians reproduced by the Auxetophone.

This Afternoon and Evening

ALL ABOARD FOR THE

Elmores' Dance

AT THE

NEW LAKEVIEW DANCE HALL

TONIGHT

Tickets 25c. Everybody Invited

FIRST GRAND BAZAAR

In Aid of the New St. Columba's Parish

TO BE HELD IN ASSOCIATE HALL

THURSDAY, FRIDAY AND SATURDAY EVENINGS, AND SATURDAY AFTERNOON, JUNE 1, 2 AND 3.

GENERAL DANCING EVERY EVENING FROM 9 TO 11

Special Attraction for Thursday

Grand Prize Drill by the Emmett Guards and Wolf Tone Guards; and singing and dancing by Miss Esther and Mr. Frederick Mulgrave.

Special Attraction for Friday

Concert by Hovey's orchestra, and solos by Miss Katherine Mullin, Miss Margaret Crowley and Mr. Lawrence B. Delaney.

Special Attraction for Saturday

Children's entertainment in the afternoon, and at night a prize cake walk by Mr. and Mrs. Dominick Monahan. Solos by Mr. James E. Donnelly, Miss Frances Tighe.

Extra singing each night by Mr. Raymond Chapelle and Mr. William B. Ready. All are invited and assured of a barrel of pleasure.

THEY DON'T LIKE THE NEW BRAND THEY HAVE TO SMOKE

INDUSTRIAL SCHOOL

The School Board Favors the Establishment of One

Proposed Change in Music System Referred to Committee on Books and Supplies—No New Members to be Admitted to High School Fraternities

The members of the school committee met in regular session last night and transacted considerable business, including voting in favor of an industrial school. It was the consensus of opinion that one should be established in Lowell as soon as posible. Action was also taken on high school fraternities.

The feature of the meeting was the action on the industrial school and it was decided that Lowell is in need of such an institution and the matter of looking up a suitable person to direct the school, was referred to a special committee which will report at the next meeting of the board.

Photo by Marion

DR. JOHN H. LAMBERT.

The motion for the establishment of an industrial school was made by Dr. Lambert and seconded by Mr. Farrington.

The committee on rules recommended that the school year close on the Wednesday preceding the fourth Friday in June, instead of on the last Friday of June, as at present. This would mean practically a return to the old rule, before the revision two years ago.

Mr. Johnson, prior to putting the motion, stated that he was opposed to the change, but said that the revision of two years ago was made with deliberation to lengthen the school session, which was shorter than in any other city of Lowell's size. He said that the fact that there are five Fridays in June this year makes the closing late, but he added that our schools open later in the fall than other schools.

The vote was five to four in favor of the change, but as it is necessary for a two-thirds vote the motion was declared lost.

A certificate of the third grade was voted to Mrs. Mary C. Timmons,—formerly Miss Mary Courtney, a teacher in the Lowell schools,—and it was voted that she be given temporary work as occasion offers, and be elected to a permanent position next in order after those candidates already accepted by the school committee.

Dr. James J. Cassidy was elected to the staff of school physicians, in place of Dr. O'Hearn, resigned.

The committee on books and supplies reported that it is inexpedient to accept the offer of the Steinert Company to put Victor machines into the schools to be paid for by giving concerts.

The resignation of Mrs. Ellen O'Connell Mahoney of the Charles street school was accepted, with a vote of thanks for faithful service.

An invitation from Theatre Voyons, to attend that theatre on the afternoon of June 8, from 5 to 6 o'clock, to see a picture illustrating "A Sane Fourth," was accepted with thanks on behalf of the members of the school board, and it was voted to inform the teachers of the invitation, which was also extended to them.

JOHN C. FARRINGTON

Committeeman Johnson announced that at the next meeting he would recommend the authorization of the use of an arithmetic prepared by Principal Charles W. Morey of the Highland school and accepted by the publishers. It was voted to refer the matter to the committee on books and supplies.

Mr. Mahoney stated that he would recommend a change of the music system which was also referred to the committee on books and supplies.

Miss Mabel Ewing, supervisor of manual training in the lower grades, was granted permission to hold an exhibition of the work of the pupils at the Whistler house in Worthen street.

Mr. Goward stated that last year the Middlesex Women's club installed shower baths in the Eliot schoolhouse for the use of the playground children, and that he understands it to be their intention, this year, to introduce a heating system, to temper the water for the baths. He also referred to the inconvenient conditions under which the folk dancing was taught, in the basement of that school, and recommended that the use of one of the upper rooms be given for this purpose. Supt. Whitcomb heartily endorsed the recommendation, and it was voted the necessary expense of removing and replacing the seats to be met by the school department, and all work in the school building to be done by the lands and buildings department.

Upon recommendation of Mr. Goward it was voted that fraternities and other secret societies now existing at the high school be allowed to continue with their present membership but that no new members should be admitted under penalty of expulsion for the entire offending body. Applicants for admission to the high school will have to sign an agreement to the effect that they will not join any of the fraternities.

The estimated expenses for field day and graduation, of $584.73, was presented, and it was voted to appropriate that amount. The expenses of field day were $233.25, and the remainder is for graduation expenses.

TEXTILE SCHOOL

Graduation Exercises Take Place Tomorrow

The graduation exercises at the Lowell Textile school will take place at 2.30 o'clock tomorrow afternoon at Southwick hall.

The speaker of the day will be ex-Governor George H. Nutter of the state of Rhode-Island, now a member of the house of representatives. Gov. Eugene Foss of Massachusetts, is also expected to be present. A. G. Cumnock, president of the school, will deliver an address on "The Progress made in Textile for the past 20 years."

Outside of the many speeches there will also be an exhibition of cloth and material manufactured by the students of the school during the past year. The medal given by the National association of Cotton Manufacturers will be awarded to its winner, and the prize winners for the chemistry subject will be named.

The hall will be opened to all comers and it is expected that a large audience will be in attendance. M. C. E. Eames, principal of the school wishes to announce that visitors are welcome at any time, and that they are always received cordially.

SEVENTH DAY ADVENTISTS

NORWICH, Conn., June 1.—The New England conference of Seventh Day Adventists today began its annual spring conference of ten days in the camp grounds with accommodations ready for several hundred members of the denomination. C. H. Edwards of Hartford, the president of the body, presided at the opening meeting when the program and announcements were read.

YACHT RACE POSTPONED

BOSTON, June 1.—A race from this port to Bermuda between Harold Vanderbilt's yacht Valiant and L. H. Carmichael's boat Sunshine, which was scheduled to start next Saturday, has been postponed until not later than June 10. Mr. Carmichael was unable to have his yacht ready for the contest at the time agreed on and Mr. Vanderbilt consented to the necessary delay.

IN THIS LIST

Are things that "Mother Earth" calls for, to help that little patch of ground bloom and blossom with native products.

White Hellebore
Makes salubrious currant and rose bushes. Lb. 12c

Bug Death
A plant food and insect banisher that never fails. Lb can.....15c

Tree Tanglefoot
Will protect your fruit and shade trees from blight. Lb. 30c

Whale Oil Soap
Assists the bushes and garden plants to flourish. Lb. 10c

Gypsy Moth Creosote
A sure precluder of the brown-tail caterpillar and all other tree despoiling bugs. Gal. 35c

Paris Green
Kills bugs and will not burn the most sensitive foliage. Lb. pkg. 27c

Sulphur [Flowers]
Keep a small bag in drawers, the food shelves and cupboards and red ants will stay away. 5 lbs...20c

FREE CITY AUTO DELIVERY

C.B.COBURN CO.

63 MARKET STREET

By GEO. F. STILES, Auctioneer

2 HILDRETH BLDG. TEL. 2350. LOWELL, MASS.

EXECUTRIX SALE

On Saturday next, June 3, at 4 o'clock p. m., will be sold at public auction on the premises, No. 794 Merrimack street, near Cabot street, the valuable real estate of the late Clarissa H. Adams, containing 5305 square feet, more or less, with the buildings on the same.

Terms of sale: $200 to be paid to the auctioneer as soon as struck off; other terms at sale.

JOHN J. HARVEY, ESQ., Attorney. EUNICE H. BLANCHARD, Executrix.

C. F. KEYES, Auctioneer

Office, Old Boston & Maine Depot. Storehouse and Commission Rooms, Green Street. Telephone 1485.

Next Saturday, June 3, at 2.30 P. M.

THE FERRIS PROPERTY ON THE OLD MEADOW ROAD IN DRACUT, MASS., IN TWO SEPARATE PARCELS. THE FIRST PARCEL CONSISTS OF HOUSE, STABLE, HENNERY AND ABOUT TWO ACRES OF LAND; SECOND PARCEL CONSISTS OF ABOUT SIX ACRES OF LAND.

At 2.30 P. M.

The house, which is a 2½-story structure of seven rooms and an unfinished attic, has on the first floor four rooms, on the second floor three rooms, on the next floor an unfinished attic. The stable will accommodate two horses, three cows, and has plenty of room for the storage of hay and grain. There is a good sized hennery on the lot. The house has good elevation, being located on the highest part of the lot. The lot, which contains about two acres, has a good frontage on the Old Meadow road and on Pond street.

IMMEDIATELY FOLLOWING

I shall offer for sale the second parcel, which consists of about six acres of land, with a frontage of about 300 feet on the Old Meadow road. The land is very level and dry and is free and clear from stones and stumps, and yields an excellent hay crop every year.

Now the above two parcels will be absolutely sold on their premises regardless of any conditions of the weather on the day and hour advertised. They are located right at the junction of the Old Meadow road and Pond street and are about 10 minutes' walk from the Navy Yard mills, 12 minutes' walk from the Lakeview avenue car line, and 15 minutes' walk from the Moody street car line. Now, then, for someone who would like to locate in the country and still be within a short distance from the city (this property being located just across the city line), here is their opportunity, as they will find a cosy little home, with a fine place to raise poultry and cultivate a nice little truck garden. When you are out for a walk or a drive, look this property up.

Terms: $150 to be paid to the auctioneer on the first parcel as soon as struck off; $100 to be paid to the auctioneer on the second parcel as soon as struck off. Make all inquiries of the auctioneer, who is in full charge.

C. F. KEYES.

P. S.—TO REACH THE ABOVE PROPERTIES, FROM THE NAVY YARD, go out Hampson street (which leads off Riverside street), and it will bring you direct to the premises.

SATURDAY, JUNE 3, AT 4 P. M.

A SIX-TENEMENT BLOCK AND ABOUT 4470 SQUARE FEET OF LAND AT NOS. 104, 108, 112 SALEM STREET, CORNER OF WILLIE AVE.

On the premises regardless of any condition of the weather, I shall offer for sale this six-tenement block and about 4470 square feet of land. There is an average of four rooms to a tenement and they rent for $8 a month each; making the yearly income of the property $576. The lot, which contains about 4470 square feet, has a frontage of about 50 feet on Salem street and of about 75 feet on Willie avenue, and there is ample room in the rear of the lot to erect another building, having its frontage on Willie avenue. The location is one of the best in the city for the renting of small tenements, it being so handy to many industries, and so near to the centre of the city. And the speculator who is looking for a safe and sound investment should not let this opportunity slip by, as it is a good renting proposition in its present state, showing as it does a yearly income of $576, and should the purchaser so choose, he can at any time erect another block in the rear. Look this property up and remember that it will be sold on the day and hour advertised regardless of weather or conditions, to whomsoever will bid the most for it.

Terms: $500 to be paid to the auctioneer as soon as struck off.

C. F. KEYES in charge.

WALTER E. GUYETTE, Auctioneer

Office, Rooms 77-78 Central Block, 53 Central St. Telephone 2415.

Saturday, June 3, 1911, at 3 o'clock P.M

ABSOLUTE SALE AT PUBLIC AUCTION OF A COTTAGE HOUSE AND ABOUT 2583 SQUARE FEET OF LAND AT NO. 62 BILLERICA STREET, CORNER OF WARNOCK, WIGGINVILLE.

I have instructed the auctioneer to sell at absolute auction sale, my cottage house, containing seven large, airy and well lighted rooms, besides bath, pantry, city water, gas, sewer connections, etc. The house is in first class condition inside and out; only recently the same was entirely gone over. There is a brand new gravel roof on the ell, there are hardwood floors in the kitchen and bath; the windows are screened, and there are also screen doors that go with the property. There are 2583 square feet of land, with a good frontage on each street. Inasmuch as this house is so situated on a corner, one can never be crowded. If you are thinking of buying a home and wish to be a little way distant and still be in the city, and desire a first class locality, be sure to attend this sale.

Terms: $200 to be deposited with the auctioneer as soon as the property is struck off.

THOMAS McKEE.